

SHEET INDEX		PERCENTAGE OF OWNERSHIP		
SHEET NUMBER	DESCRIPTION	UNIT NUMBER	AREA IN SQ. FT.	% OWNERSHIP
1.	SURVEY	1	3184	7.2671
2.	FIRST FLOOR	2	194	0.4428
3.	SECOND FLOOR	3	1894	4.3228
4.	THIRD FLOOR	4	1311	2.9322
5.	ELEVATIONS	5	1122	2.5608
6.		6	774	1.7666
7.		7	1455	3.3209
8.		8	884	2.0176
9.		9	1107	2.5266
10.		10	2041	4.6583
11.		11	2145	4.8951
12.		12	1369	3.1241
13.		13	1413	3.2501
14.		14	2016	4.6013
15.		15	1714	3.9120
16.		16	699	1.5954
17.		17	1161	2.6498
18.		18	1138	2.5473
19.		19	1130	2.5711
20.		20	2522	5.7562
21.		21	2115	4.8272
22.		22	511	1.1652
23.		23	605	1.3808
24.		24	6710	15.3147
				100%

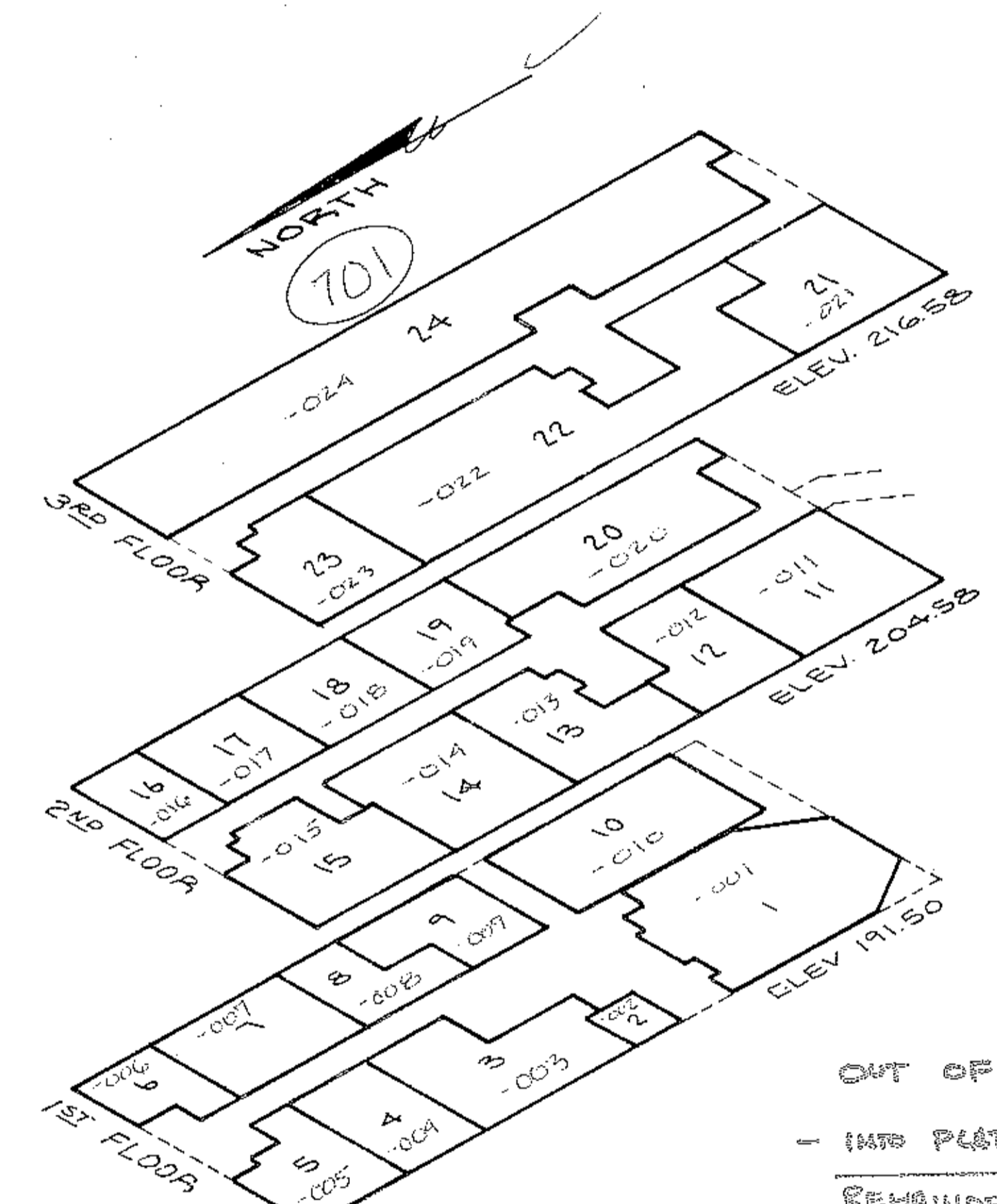

OUT OF 06-25-076-101-019 0.67 A.
 - INTO PART ALL 0.67 A.
 REMAINDER - NONE - 0.00 A.

#18087
 APPROVED
 LORAIN CO.
 MAP DEPT.
 DATE 7-14-88
 PAGE 6-121
 BY T. M. ...
 1988

UNIT LOCATION & ELEVATION

GATES MEDICAL CENTER CONDOMINIUM

SUBLOTS 1323, 1324, 1325, PARTS OF 1322 & 1326 & PART OF A 20' ALLEY IN EASTERN HEIGHTS LAND COMPANY'S SUBDIVISION NO. 4 (REC. P.V. 7 P. 52) & PART OF ELYRIA TWP. ORIGINAL LOT NO. 76 - EAST OF RIVER

CITY OF ELYRIA COUNTY OF LORAIN STATE OF OHIO

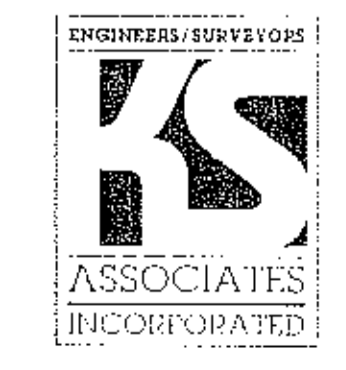

AUGUST 18, 1988

CERTIFICATION:
 SURVEYOR: THIS IS TO CERTIFY THAT THE ATTACHED DRAWINGS CORRECTLY REPRESENT THE BUILDING AS CONSTRUCTED AND THAT THERE ARE NO ENCROACHMENTS ACROSS PROPERTY LINES EXCEPT AS SHOWN.
 David L. Elwell
 DAVID L. ELWELL - REG. SURV. NO. 6333

ENGINEER: THIS IS TO CERTIFY THAT THE ATTACHED DRAWINGS CORRECTLY REPRESENT THE BUILDING AS CONSTRUCTED.
 Mark Skelleneger
 MARK SKELLENGER - REG. ENG. NO. 46461

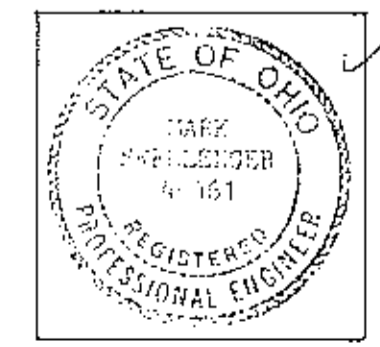

SURVEY MAP
 SCALE: 1" = 20'

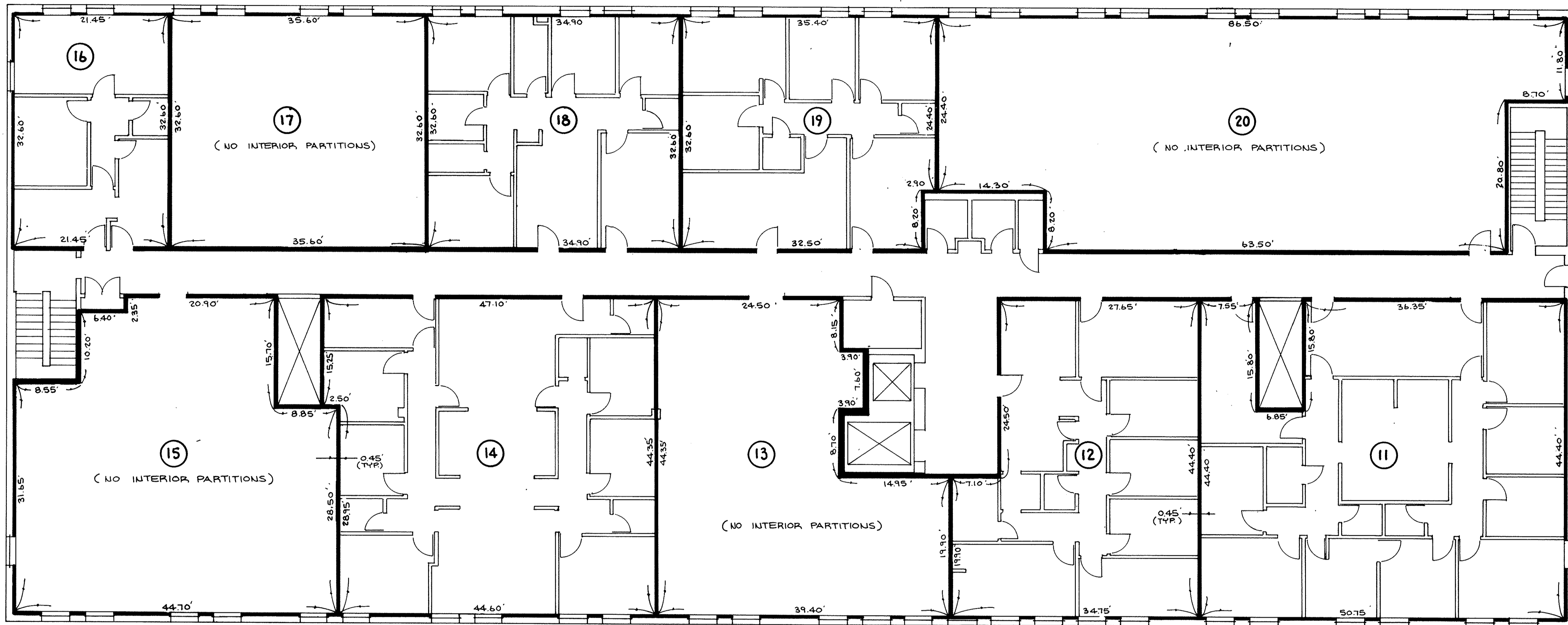

GATES MEDICAL CENTER CONDOMINIUM

SECOND FLOOR

SCALE 1/8" = 1'-0"

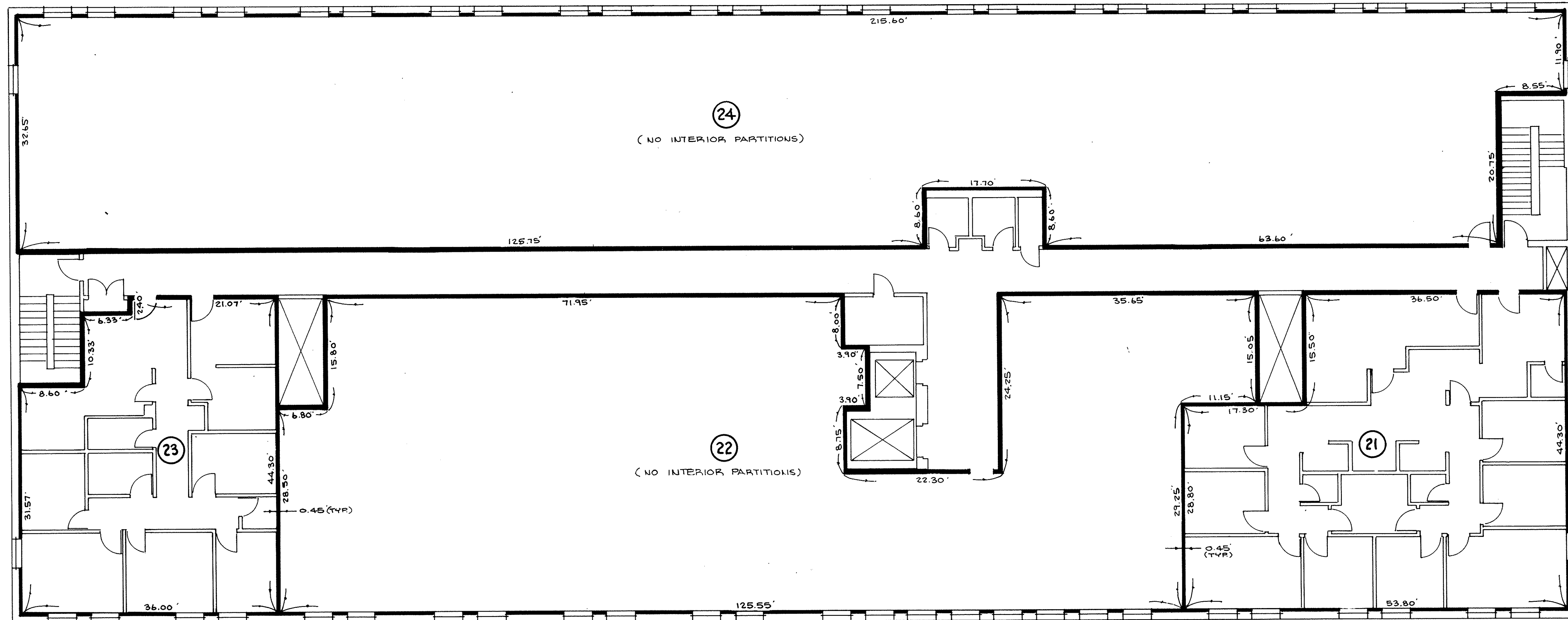

GATES MEDICAL CENTER CONDOMINIUM

THIRD FLOOR

SCALE 1/8" = 1'-0"

036018

036018



WEST ELEV.



EAST ELEV.

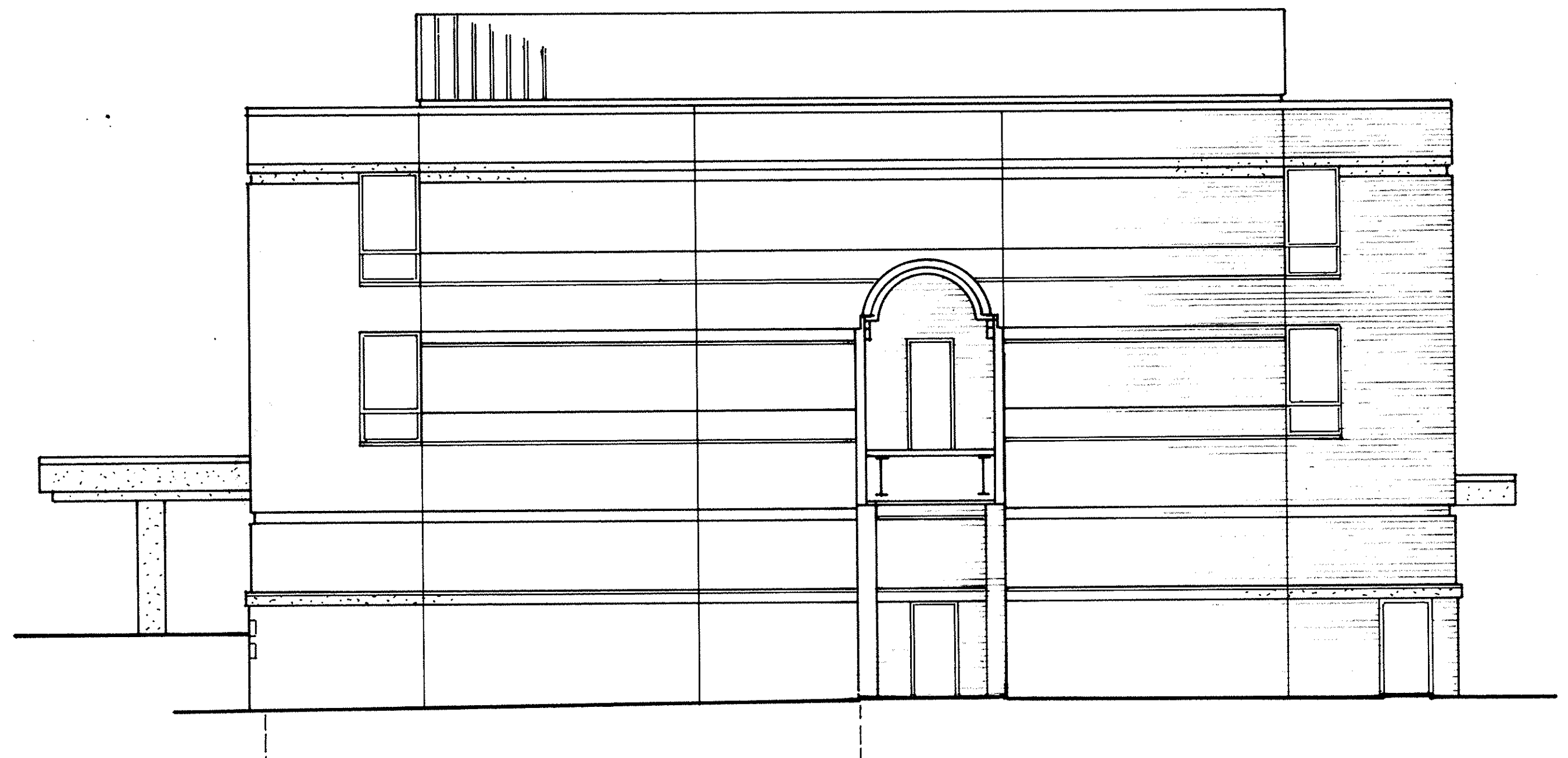

SOUTH ELEV.

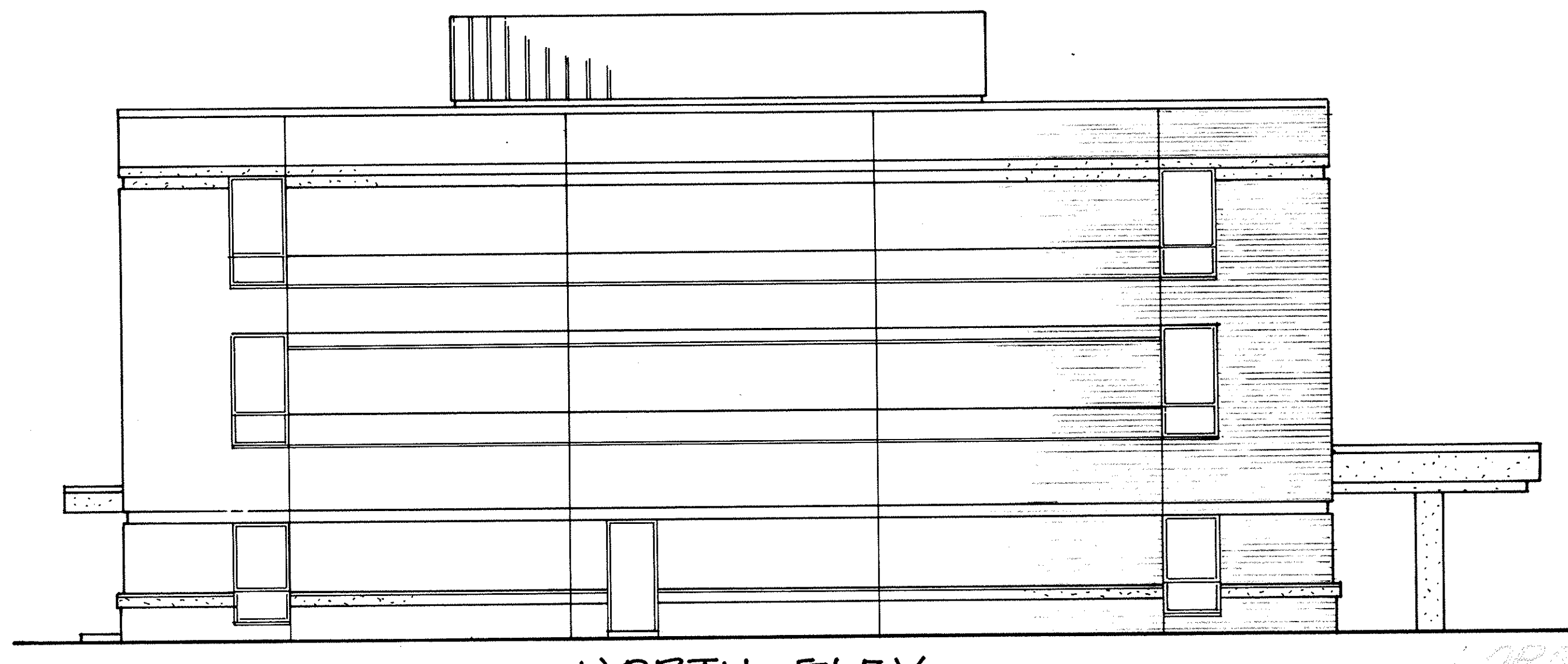

NORTH ELEV.

GATES MEDICAL CENTER CONDOMINIUM

ELEVATIONS
SCALE 1/8"=1'-0"

LORAIN COUNTY TAX
MAP DEPARTMENT COPY

43/42 88-301
5 OF 5