

SITUATED IN THE TOWNSHIPS OF EATON & GRAFTON, COUNTY OF LORAIN, STATE OF OHIO AND BEING ALL OF LOTS 38, 41, 42, 60 & 61 AND A PART OF LOTS 37, 39, 40, 43, 44, 58, 59, 62, 79 & 80 IN EATON TOWNSHIP AND A PART OF LOTS 4, 5 & 6 IN GRAFTON TOWNSHIP.

CONTAINING 1796.806 ACRES OF WHICH 1667.362 ACRES ARE WITHIN EATON TOWNSHIP WITH THE REMAINING 129.444 ACRES IN GRAFTON TOWNSHIP.

STATE PLANE COORDINATES

Point No.	Northing	Easting
1	586226.76960	2131605.98670
2	586226.01738	2131477.83040
3	585963.09912	2131343.19850
4	584966.42542	2131334.93080
5	584965.97041	2128691.15920
6	585176.93587	2128695.87120
7	585185.95243	2126411.36250
8	586193.10207	2126437.93040
9	586187.74084	2125286.94290
10	588747.22732	2125327.57890
11	596021.44708	2135662.11470
12	595787.18807	2136936.80690
13	594480.78541	2136936.74610
14	593359.36110	2136936.79580
15	591607.32913	2136936.49750
16	589017.47334	2136937.56840
17	589014.74923	2136673.58270
18	588932.24924	2136673.61670
19	588920.68338	2135552.78920
20	587958.50254	2135553.97090
21	587959.05956	2135718.69520
22	586250.93587	2135723.24900

LEGEND

- Iron Pin in Monument Box
- Iron Pin or Steel Rebar
- ▲ Railroad Spike

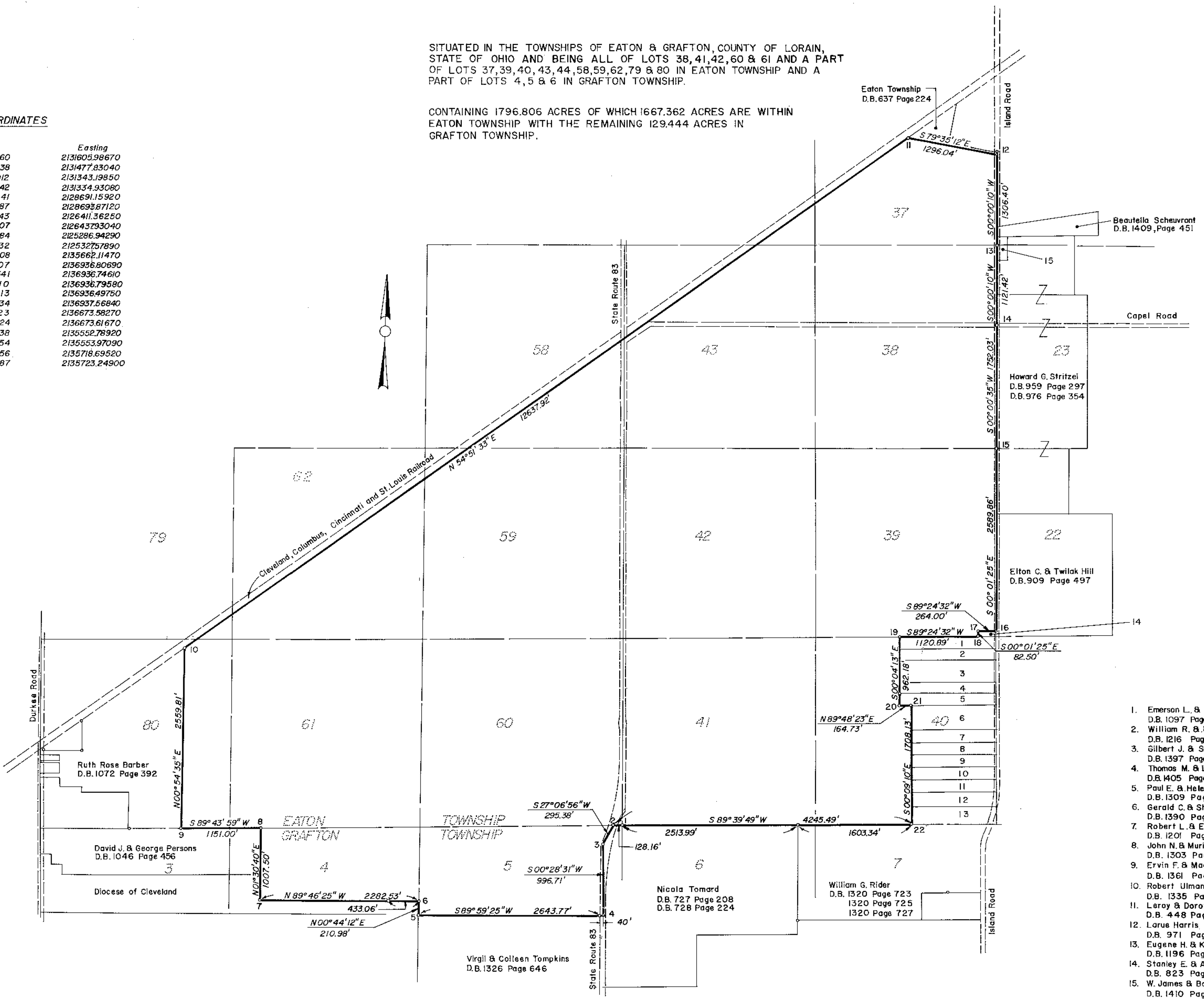

TITLE TO STATE OWNED LAND
EATON AND GRAFTON TOWNSHIPS

DEED BOOK	PAGE
186	362
186	363
186	364
186	365
186	366
186	367
186	368
186	369
186	370
186	371
186	372
186	373
272	247
317	133
317	134
433	358
433	360

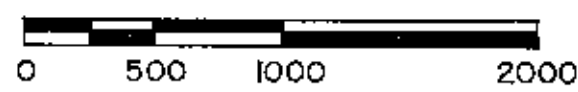

SURVEYED BY:
JONES-STUCKEY LTD., INC.
1500 WEST FIRST AVE.
COLUMBUS, OHIO 43212

I hereby certify that the above Plat is from an actual survey of the premises and to the best of our knowledge is correct.

Dwight D. Stuckey
Registered Surveyor No. 4992



1. Emerson L. & Patsy R. Blackburn D.B. 1097 Page 357
2. William R. & Bessie S. Hanna D.B. 1216 Page 485
3. Gilbert J. & Sarah J. Martinson D.B. 1397 Page 866
4. Thomas M. & Lisa A. Long D.B. 1405 Page 494
5. Paul E. & Helen D. Barker D.B. 1309 Page 748
6. Gerald C. & Shirley M. Collihan D.B. 1390 Page 993
7. Robert L. & Emil Prince D.B. 1201 Page 317
8. John N. & Muriel M. Low D.B. 1303 Page 736
9. Ervin F. & Madaline Skinner D.B. 1361 Page 813
10. Robert Ulman D.B. 1335 Page 321
11. Leroy & Dorothea M. Eisele D.B. 448 Page 561
12. Larue Harris D.B. 971 Page 888
13. Eugene H. & Kathleen Traxler D.B. 1196 Page 258
14. Stanley E. & Alma J. Wyatt D.B. 823 Page 681
15. W. James & Barbara Galyin D.B. 1410 Page 404

PROPERTY PLAT
STATE OF OHIO
DEPARTMENT OF REHABILITATION AND CORRECTION
 GRAFTON CORRECTIONAL CAMP
 GRAFTON CORRECTIONAL INSTITUTION
 LORAIN CORRECTIONAL INSTITUTION

LORAIN COUNTY TAX MAP DEPARTMENT

NO TRANSFER NEEDED
 JULIAN A. PUCH
 LORAIN COUNTY AUDITOR

63' mtr
 Call from 6p. 5/2/12
 Tax Map Dept.