

265105

FHWA REGION	STATE	PROJECT
5	OHIO	

42/51

LOR - 57 - 11.74

CARLISLE TWP., LOT 6, T-5N, R-17W
 EATON TWP., LOT 94, T-5N, R-16W
 LORAIN COUNTY

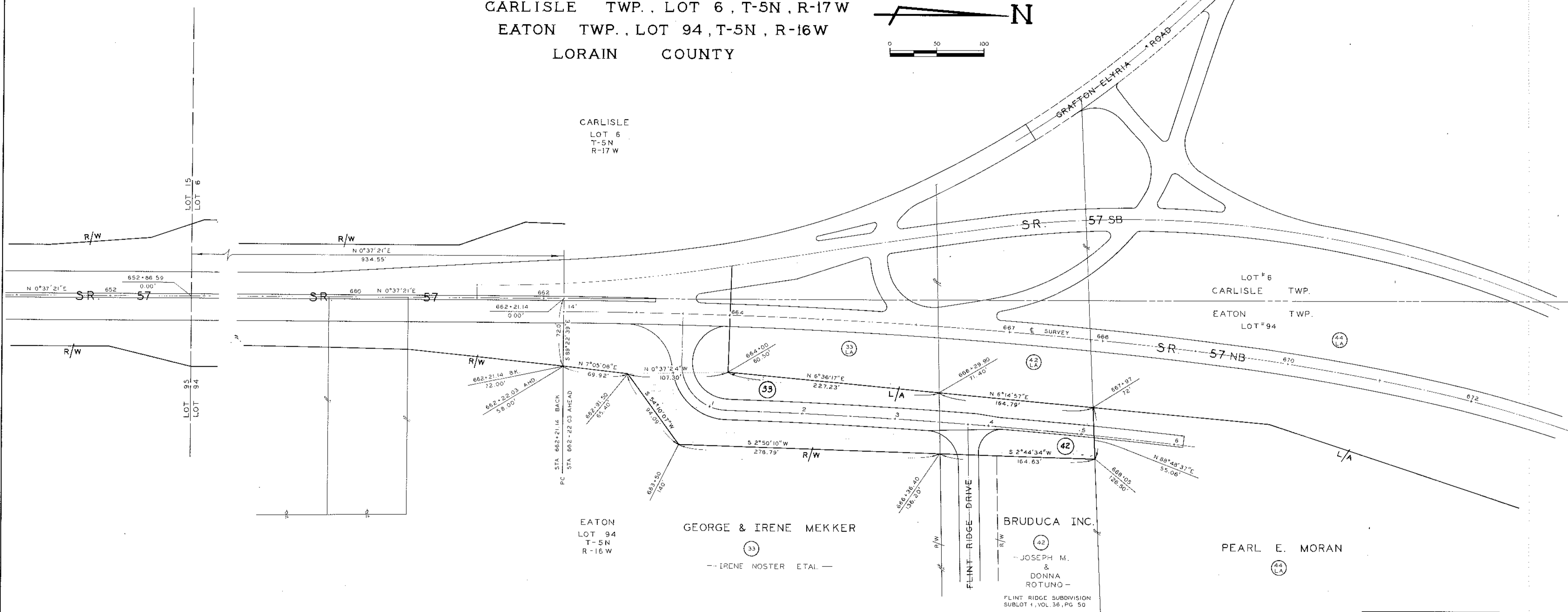

EASEMENTS TO BE TRANSFERRED
 PART OF PARCEL 33, VOLUME 812, PAGE 274 — 0.519 AC.
 ALL OF PARCEL 42, VOLUME 808, PAGE 422 — 0.226 AC.
 TOTAL — 0.745 ACRES

ACREAGE ~ 0.745 ACRES

APPROVED BY

I FIND THAT THE SECTIONS OF ROADS AS SHOWN BY THE SHADED AREAS HAVE BEEN CONSTRUCTED IN A SATISFACTORY MANNER AND ARE IN GOOD CONDITION, AND ARE APPROVED AND ACCEPTED BY US FOR MAINTENANCE AND PUBLIC USE.

RECEIVED _____ RECORDED _____
 PLAT BOOK 42 PAGE 51

COUNTY RECORDER
 Bob: State of Ohio O.D.O.T.
 Ashland Ohio (John C. Miller)

EASEMENTS TRANSFERRED TO LOR. CO. COMMISSIONERS
 VOLUME _____, PAGE _____, DATE _____, COUNTY LORAIN

JOURNAL ENTRY OF TRANSFER, RECORDED:
 VOLUME 16, PAGE 194, DATE 7-8-87
 DIRECTOR'S JOURNAL

42/51

Lawrence V. Mc Glinchy March 17, 1987
 LORAIN COUNTY ENGINEER DATE

James T. Young MARCH 24, 1987
 LORAIN COUNTY COMMISSIONER DATE

Robert J. Jansky MARCH 26, 1987
 LORAIN COUNTY COMMISSIONER DATE

Robert J. Jansky MARCH 29, 1987
 LORAIN COUNTY COMMISSIONER DATE

LORAIN COUNTY
 TAX MAP DEPARTMENT