

MIDWEST AIR CHARTER INC.
8,039 AC.

DATE 1-9-87
SHEET NO. 2 OF 5
GRINDLE AND BENDER
ARCHITECTURE-ENGINEERING-SURVEYING
ASHLAND OHIO

MULTI ENGINE NEST CONDOMINIUM
FIRST AMENDMENT

#17318
APPROVED
LORAIN CO.
MAP DEPT.
DATE 5.12.87
PAGE 7-D/9-D-1
BY T.M./J.W.

LEGEND
 EXISTING HANGARS
 COMMON AREAS

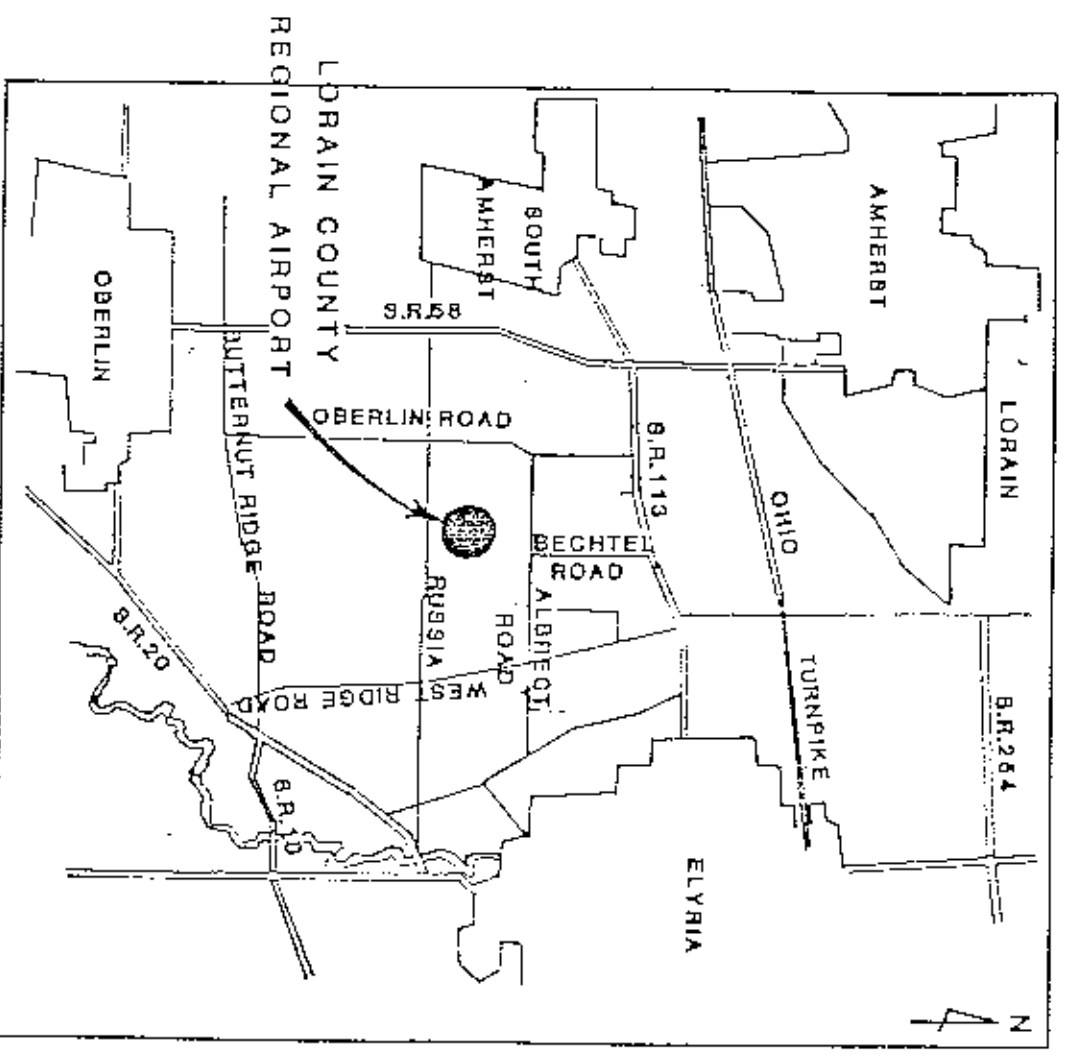

LORAIN COUNTY REGIONAL AIRPORT
ELYRIA OHIO

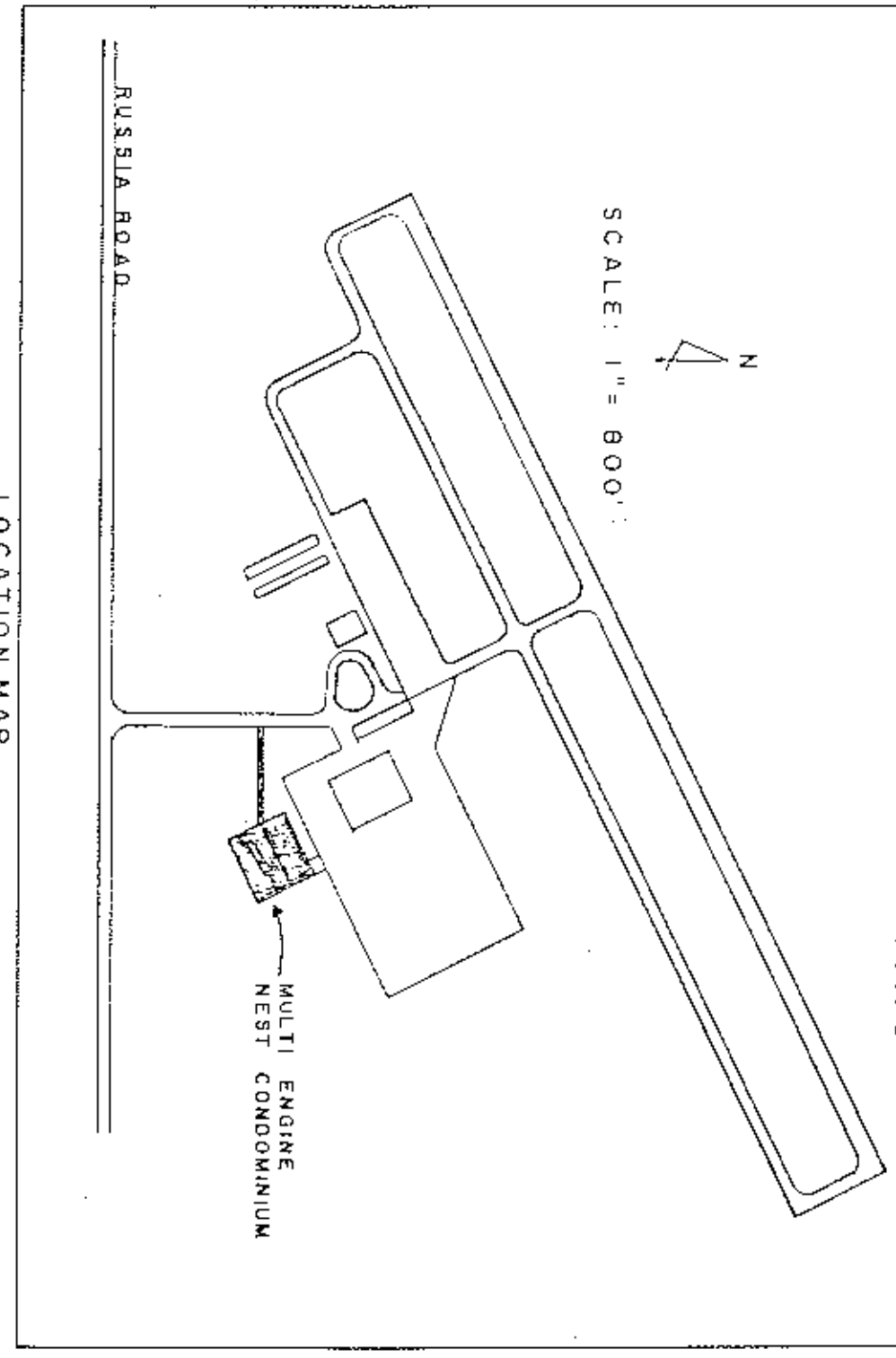

DESCRIPTION
SITUATED IN THE TOWNSHIP OF RUSSIA, COUNTY OF LORAIN, STATE OF OHIO, AND BEING PART O.L. 19 AND O.L. 20, TOWNSHIP 9, RANGE 18.

ARCHITECT'S AND SURVEYOR'S CERTIFICATION
WE HEREBY CERTIFY THAT THE WITHIN DRAWINGS, I THRU 5 CORRECTLY REPRESENT THE BUILDINGS AS CONSTRUCTED, AND THAT THE PLAT BROWN HEREIN WAS PREPARED FROM A SURVEY MADE BY THE OFFICE OF GRINDLE AND BENDER, ARCHITECTS, ENGINEERS, SURVEYORS, AND IS A TRUE AND ACCURATE REPRESENTATION OF SAID SURVEY. ALL BEARINGS ARE MAGNETIC, AND ALL DISTANCES ARE IN FEET AND DECIMALS THEREOF.

D. E. HAYES
REGISTERED ARCHITECT NO. 3818

REGISTERED SURVEYOR NO. 4878

APPROVAL OF L.C.R.A.A.
I, THE UNDERSIGNED, BEING THE PRESIDENT OF THE LORAIN COUNTY REGIONAL AIRPORT AUTHORITY, OF LORAIN COUNTY, OHIO, DO HEREBY CERTIFY THAT THIS PLAT WAS APPROVED BY THE L.C.R.A.A. AT THEIR MEETING HELD THE 15 DAY OF December 1987.

President

RECORDER'S CERTIFICATION
I HEREBY CERTIFY THAT THE ATTACHED PLAT WAS RECEIVED FOR RECORD _____ AT _____ IN VOLUME _____ PAGE _____ OF THE LORAIN COUNTY RECORDS.
FEE: _____

LORAIN COUNTY RECORDER

GRINDLE AND BENDER
ARCHITECTURE-ENGINEERING-SURVEYING
ASHLAND OHIO

MULTI ENGINE NEST CONDOMINIUM
FIRST AMENDMENT
LORAIN COUNTY REGIONAL AIRPORT
ELYRIA OHIO

DATE 1-9-87
SHEET NO. 1 OF 5

4.7100
- 1.1715
- 3.5385 A.

#248459

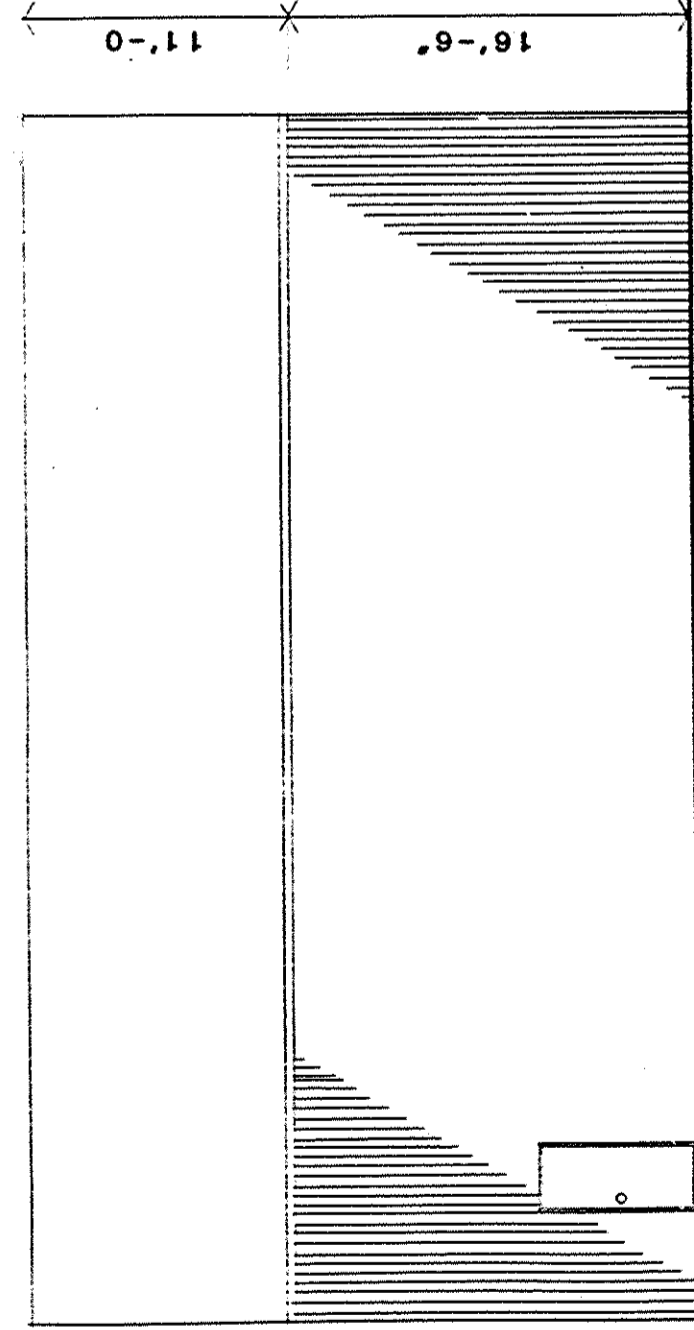

EAST ELEVATION
SCALE: 1/8" = 1'-0"

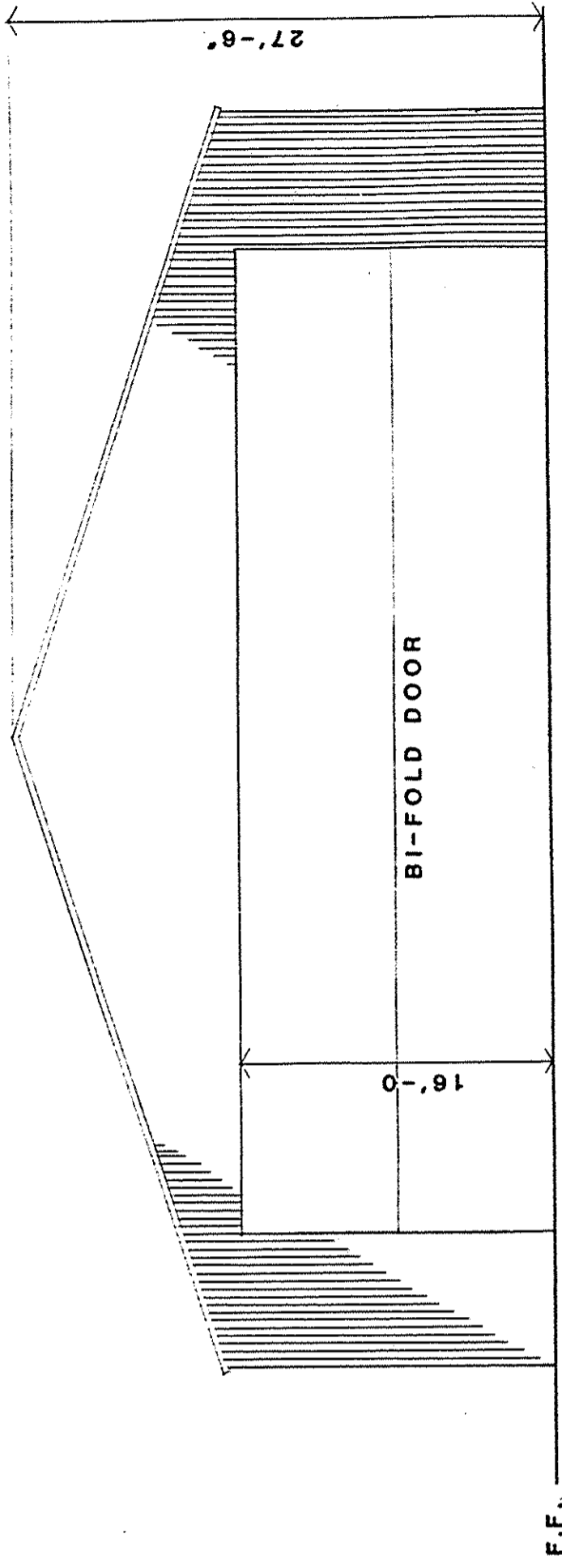

SOUTH ELEVATION
SCALE: 1/8" = 1'-0"

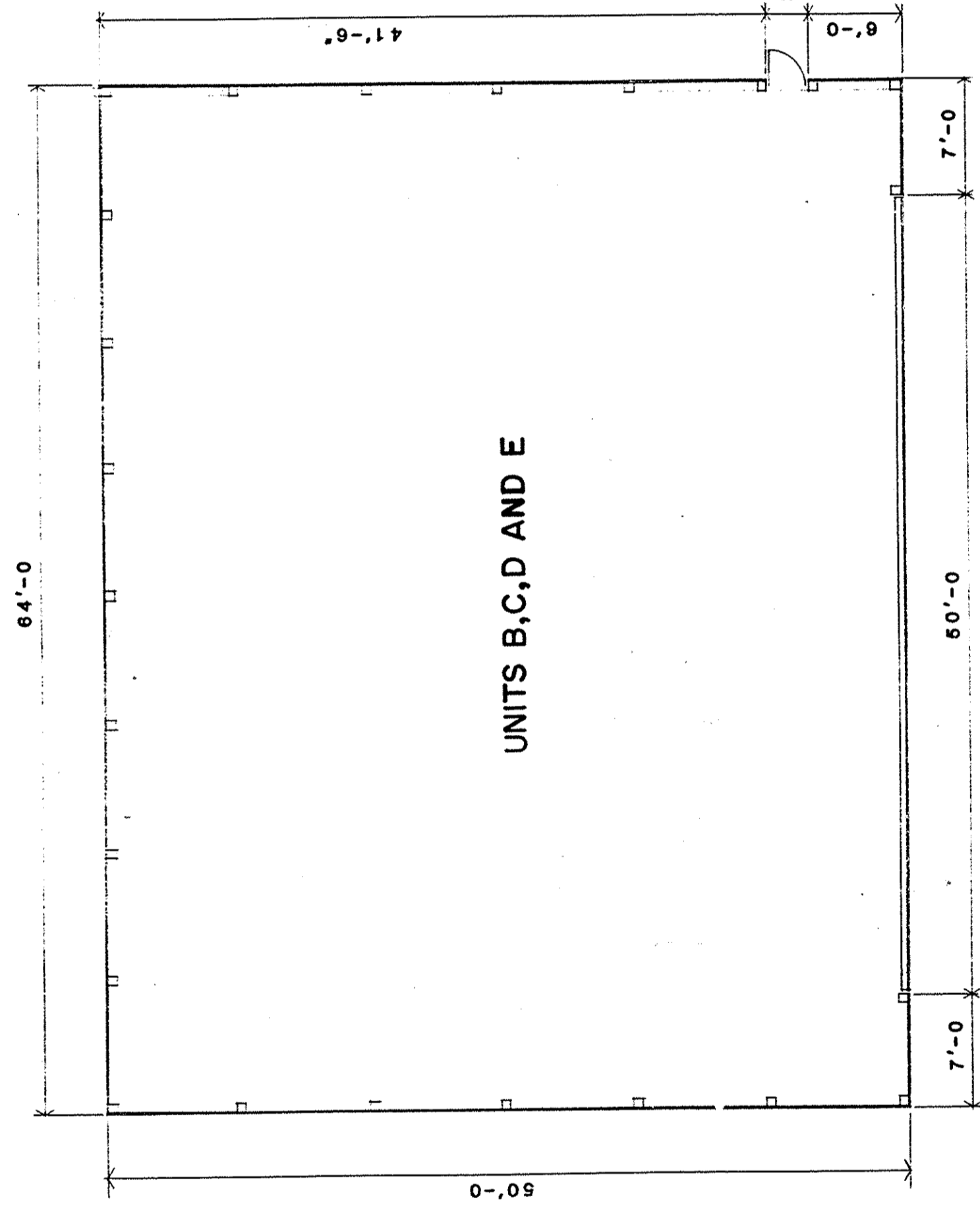

FLOOR PLAN
SCALE: 1/8" = 1'-0"

NOTE: ALL DIMENSIONS SHOWN ARE
EXTERIOR BUILDING DIMENSIONS

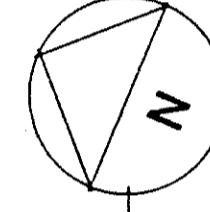

DATE 1-9-87
GRINDLE AND BENDER
ARCHITECTURE - ENGINEERING - SURVEYING
ASHLAND OHIO
SHEET NO. 4
OF 5

MULTI ENGINE NEST CONDOMINIUM
FIRST AMENDMENT

#248459

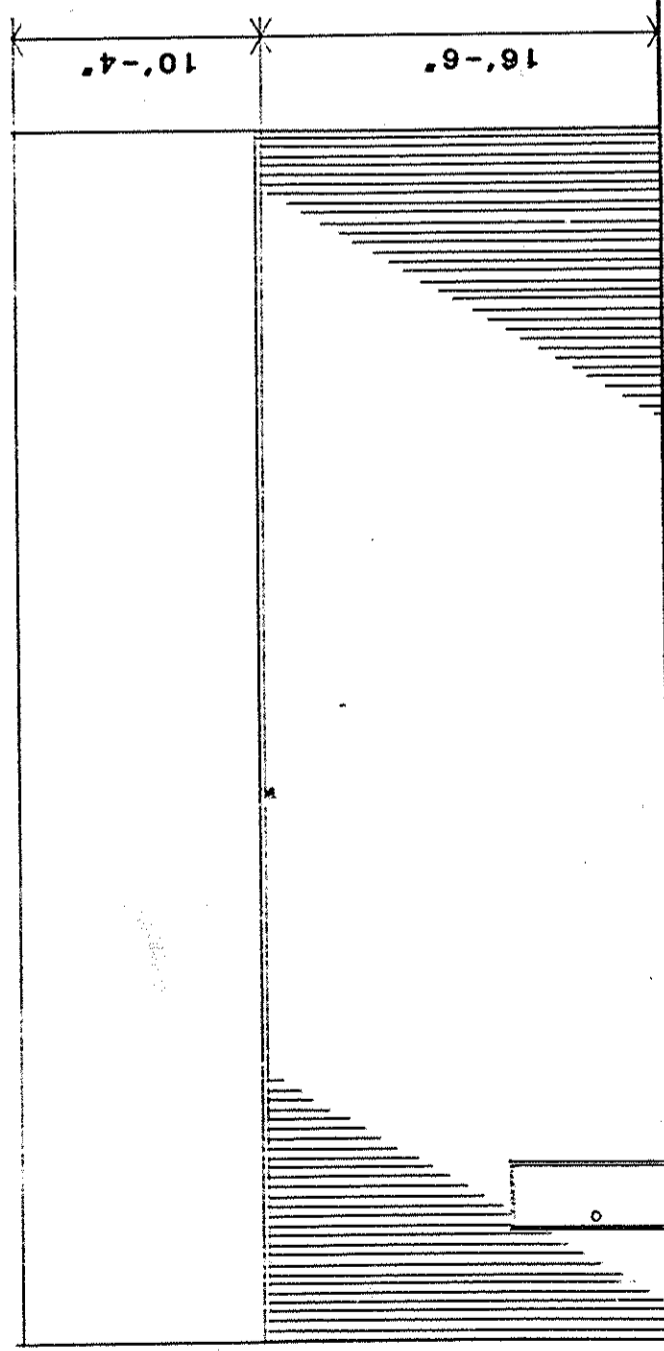

EAST ELEVATION
SCALE: 1/8" = 1'-0"

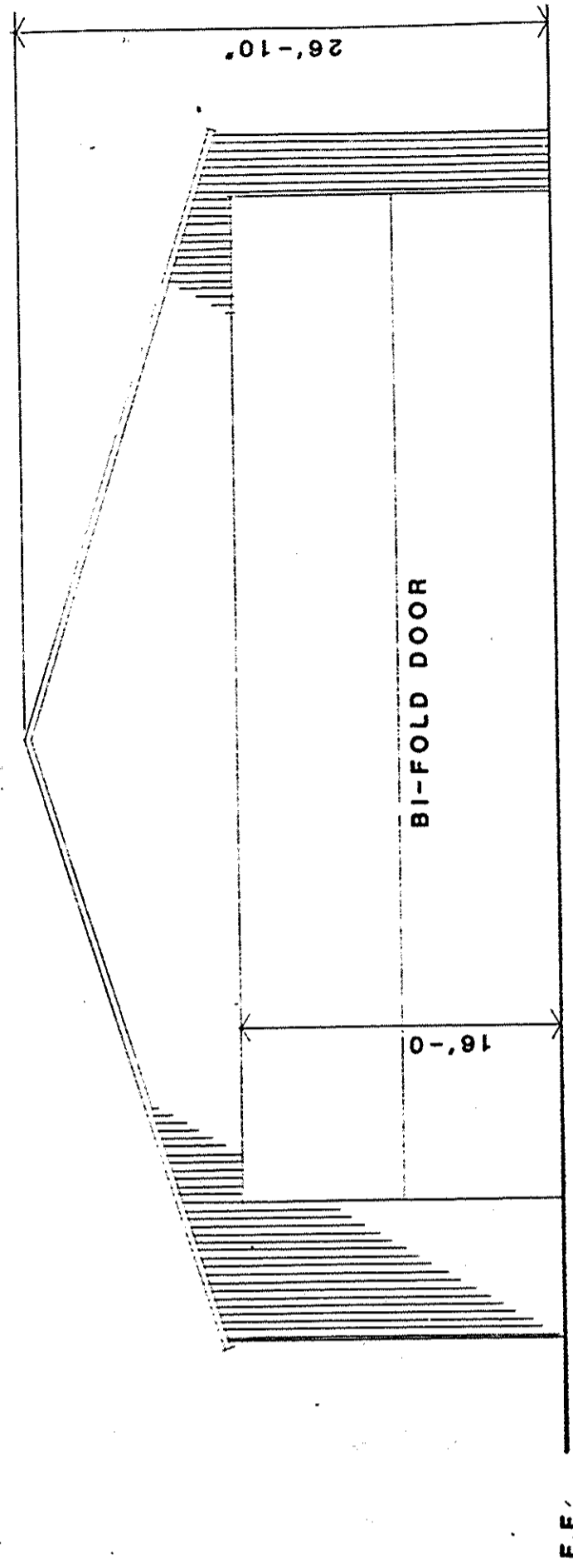

SOUTH ELEVATION
SCALE: 1/8" = 1'-0"

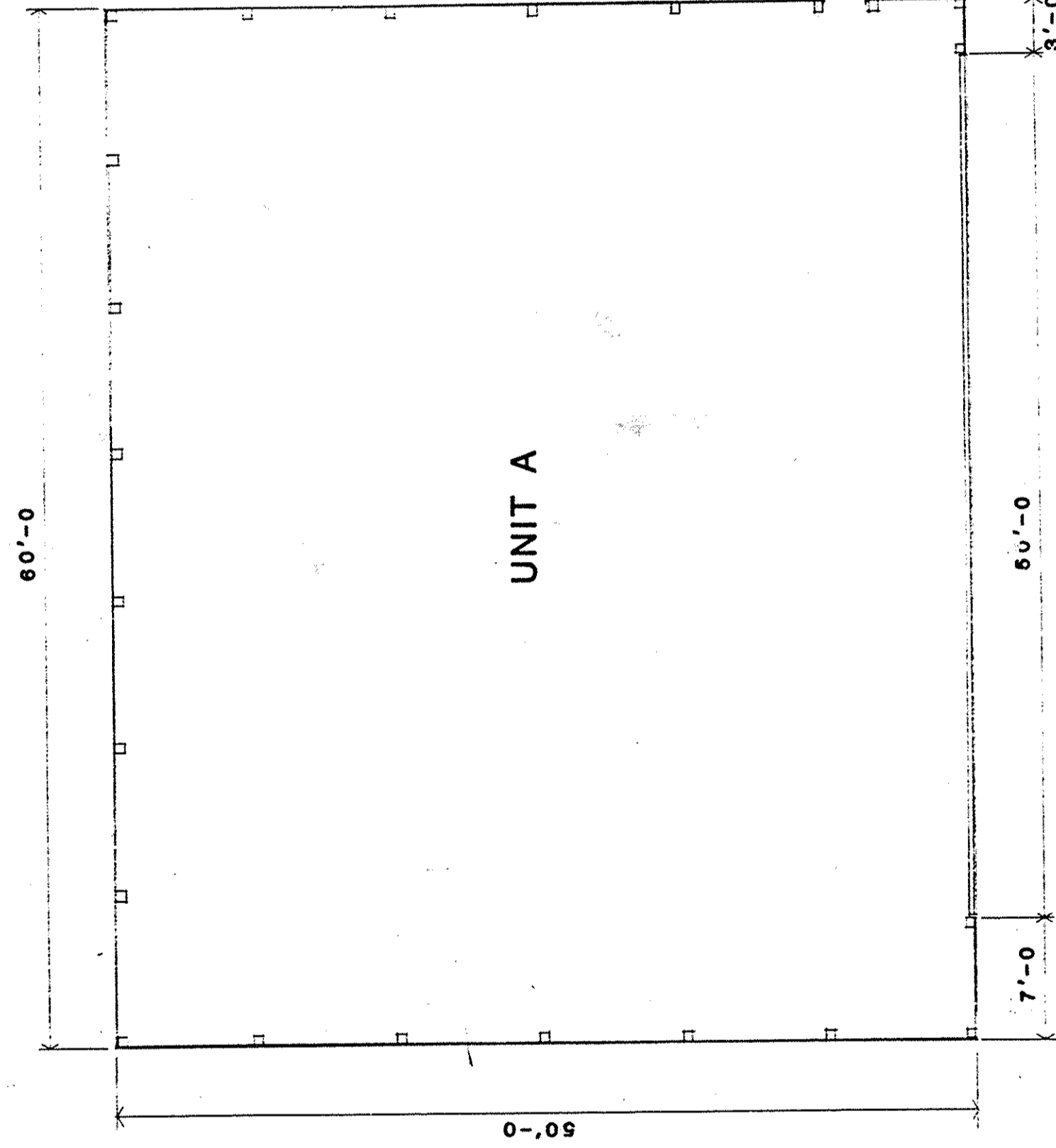

FLOOR PLAN
SCALE: 1/8" = 1'-0"

NOTE: ALL DIMENSIONS SHOWN ARE
EXTERIOR BUILDING DIMENSIONS

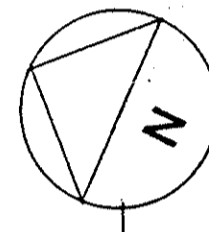

DATE 1-9-87
GRINDLE AND BENDER
ARCHITECTURE - ENGINEERING - SURVEYING
ASHLAND OHIO
SHEET NO. 3
OF 5

MULTI ENGINE NEST CONDOMINIUM
FIRST AMENDMENT

42/28

42/28

248459

248459

