

196206

196206

SHEET INDEX

SHT. NO.	DESCRIPTION
1.	SURVEY & UNIT DATA
2.	FLOOR PLAN UNIT 55
3.	FLOOR PLAN UNIT 56
4.	FLOOR PLAN UNIT 57
5.	ELEVATIONS

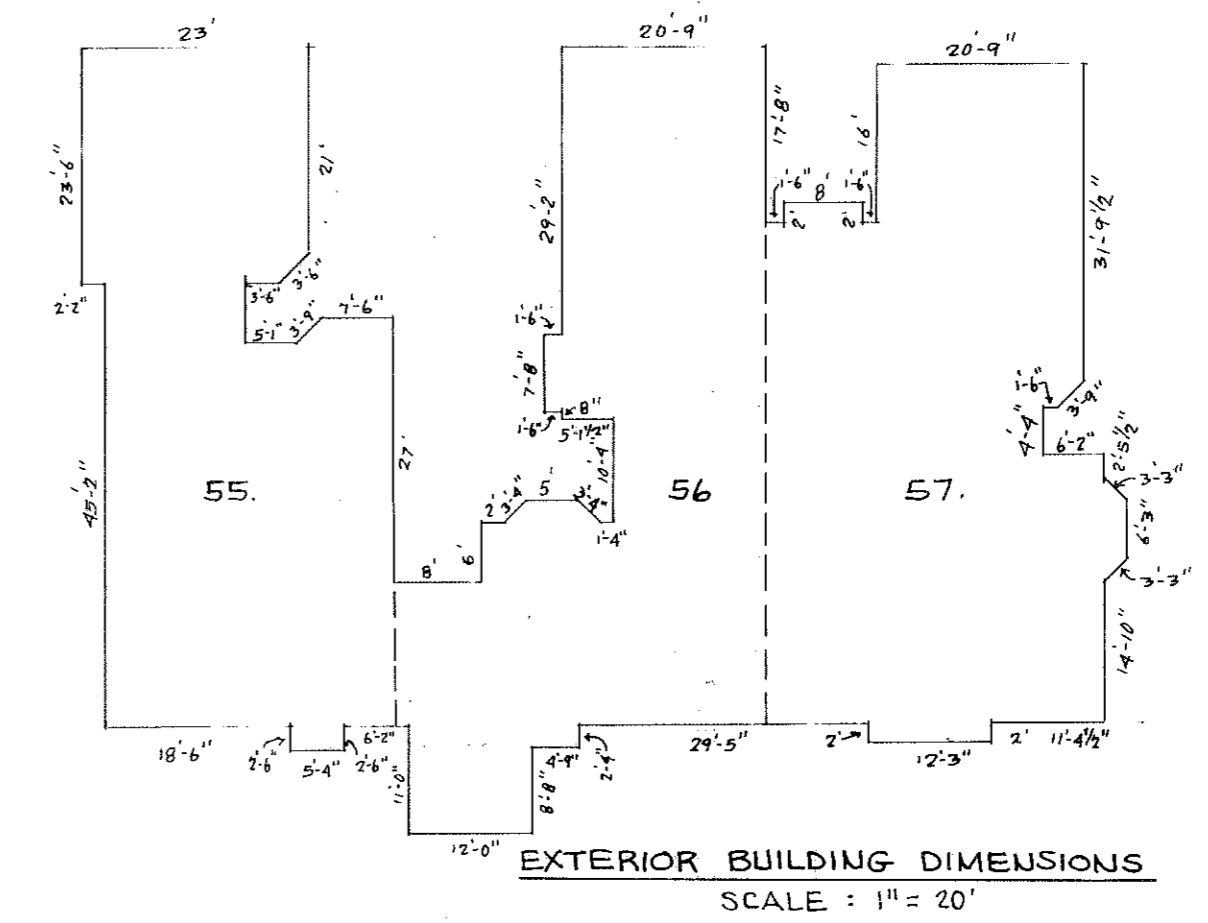
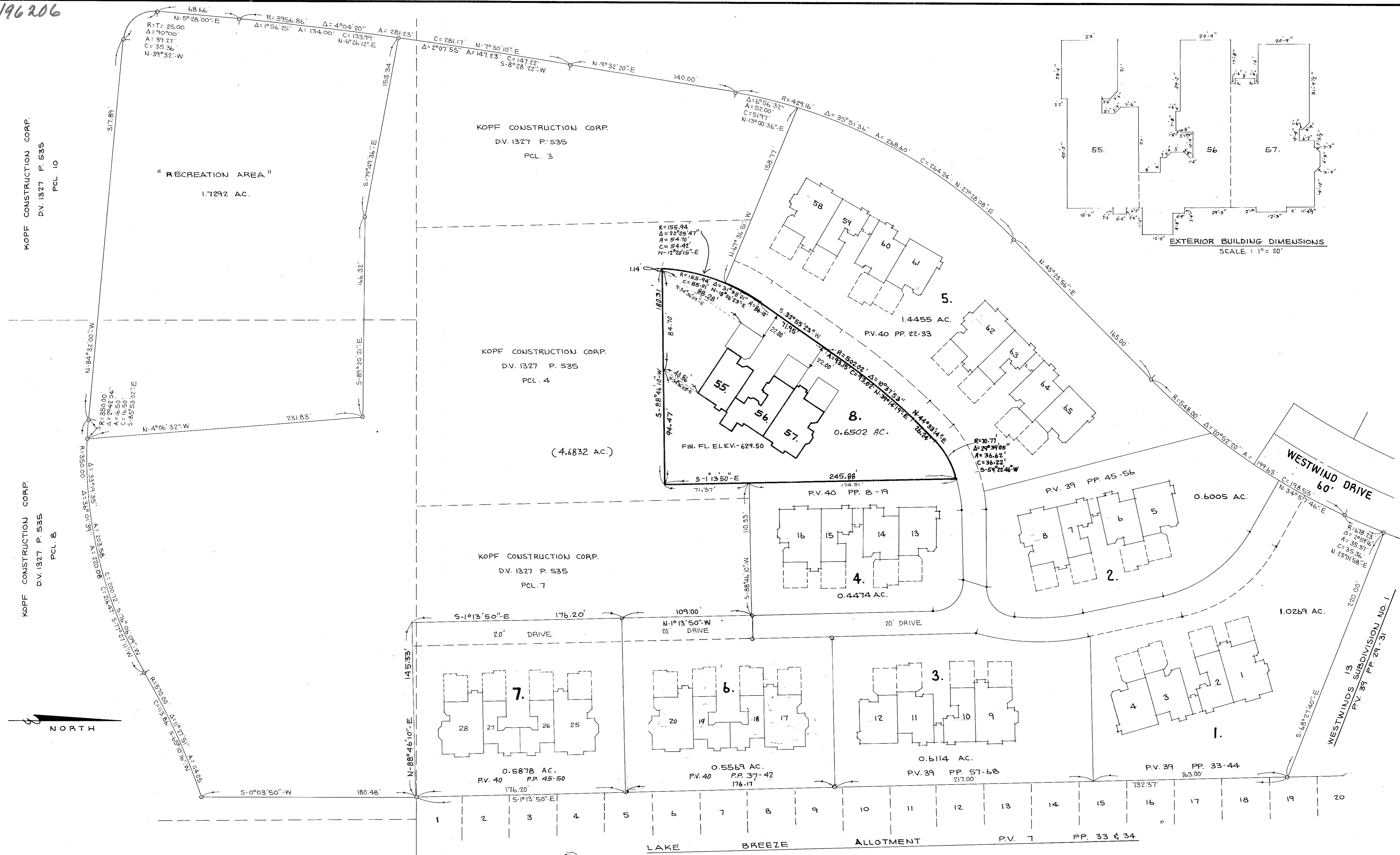

PERCENTAGE OF OWNERSHIP

UNIT NO.	AREA (S.F.)	%	PHASE
1	1451	2.7885	1.
2	1776	3.4130	
3	1491	2.8653	
4	1207	2.3195	
5	1207	2.3195	2.
6	1491	2.8653	
7	1776	3.4130	3.
8	1451	2.7885	
9	1451	2.7885	4.
10	1776	3.4130	
11	1491	2.8653	5.
12	1207	2.3195	
13	1207	2.3195	6.
14	1491	2.8653	
15	1776	3.4130	7.
16	1451	2.7885	
17	1451	2.7885	8.
18	1491	2.8653	
19	1491	2.8653	
20	1451	2.7885	
25	1451	2.7885	
26	1491	2.8653	
27	1491	2.8653	
28	1451	2.7885	
55	1491	2.8653	
56	1776	3.4130	
57	1451	2.7885	

CERTIFICATION :

THIS IS TO CERTIFY THAT THE ATTACHED DRAWINGS CORRECTLY REPRESENT THE BUILDINGS AS CONSTRUCTED AND THAT THERE ARE NO ENCROACHMENTS ON ADJUTING PROPERTIES.

James H. Schmidt
 JAMES H. SCHMIDT - REG. SURVEYOR NO. 4846

Robert E. Kleinoeder
 ROBERT E. KLEINOEDER - REG. ENGINEER NO 18258

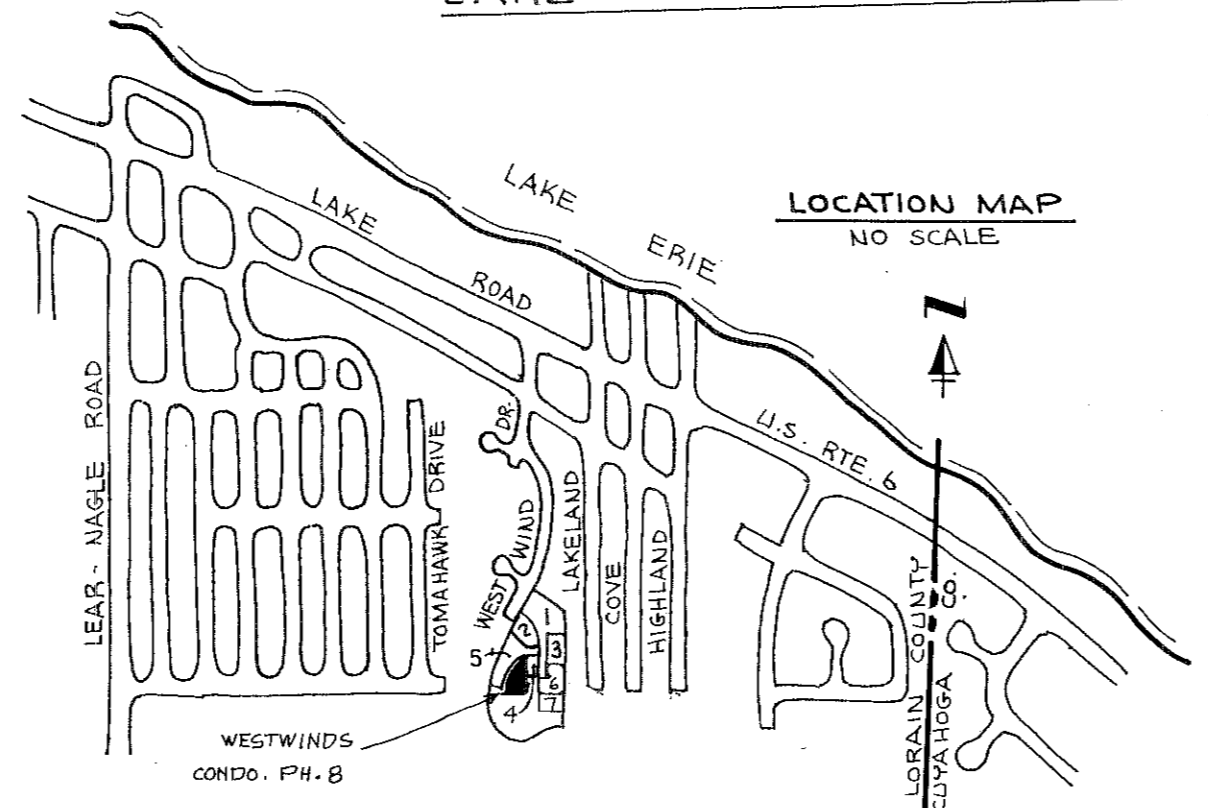
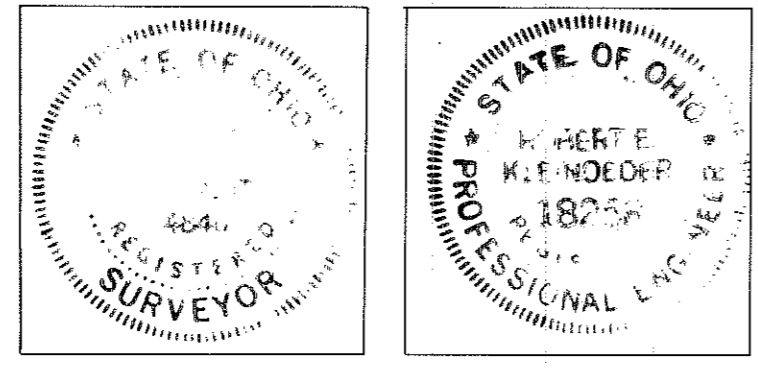

TRANSFERRED
 IN COMPLIANCE WITH SEC. 319.022
 OHIO REV. CODE
 AUG 30 1985
 JULIAN A. PIJOR
 LORAIN COUNTY AUDITOR

Recorded for Record
 AUG 30 1985
 VOL 40
 PA 57
 DOROTHY L. ESSER
 LORAIN COUNTY RECORDER

WESTWINDS CONDOMINIUM - PHASE 8

PART OF AVON TOWNSHIP SECTION NO 30
 CITY OF AVON LAKE COUNTY OF LORAIN STATE OF OHIO
 SCALE: 1" = 40' AUGUST 1985

PREPARED BY
 KLEINOEDER - SCHMIDT & ASSOC.
 CONSULTING ENGINEERS & SURVEYORS

F21605 Bm

Prepared by: Lorain County Title Co. h.m.

C-15 78-15

PHASE 8

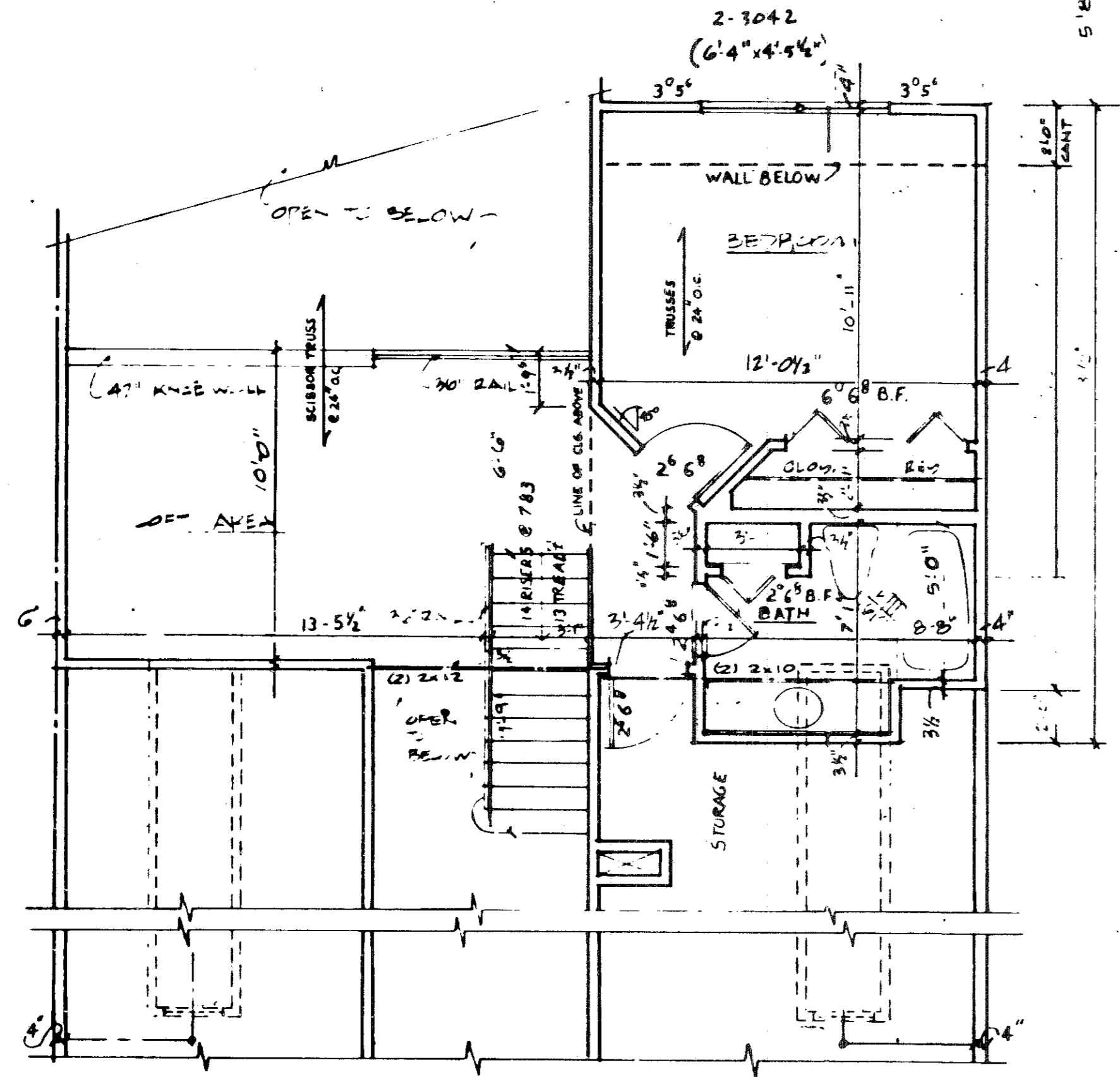

SECOND FLOOR - UNIT 55
11'-1" - 1'-0"

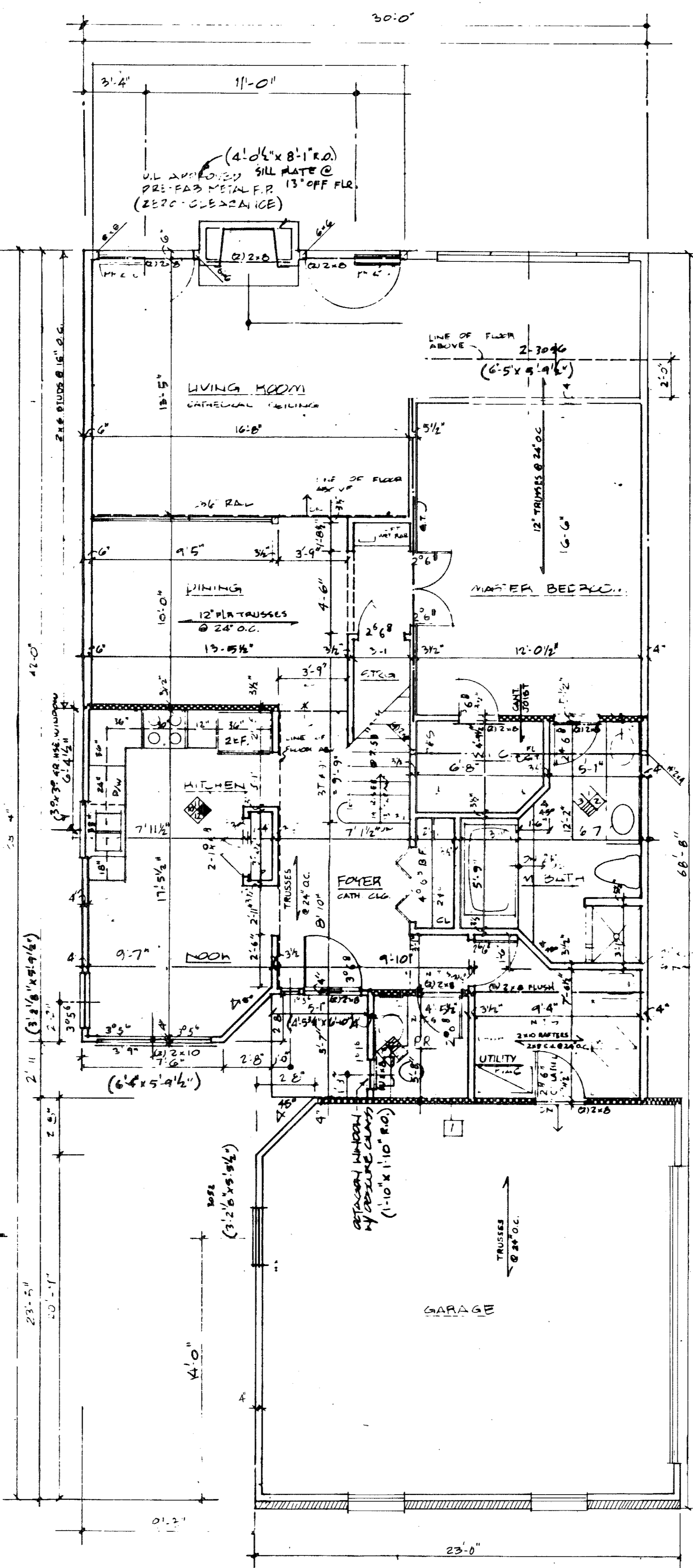

FIRST FLOOR - UNIT 55
11'-4" - 1'-0"

- NOTES
1. ALL WALLS SHALL BE 3 1/2" UNLESS NOTED OTHERWISE.
 2. ALL DIMENSIONS ARE TO ROUGH FRAMING

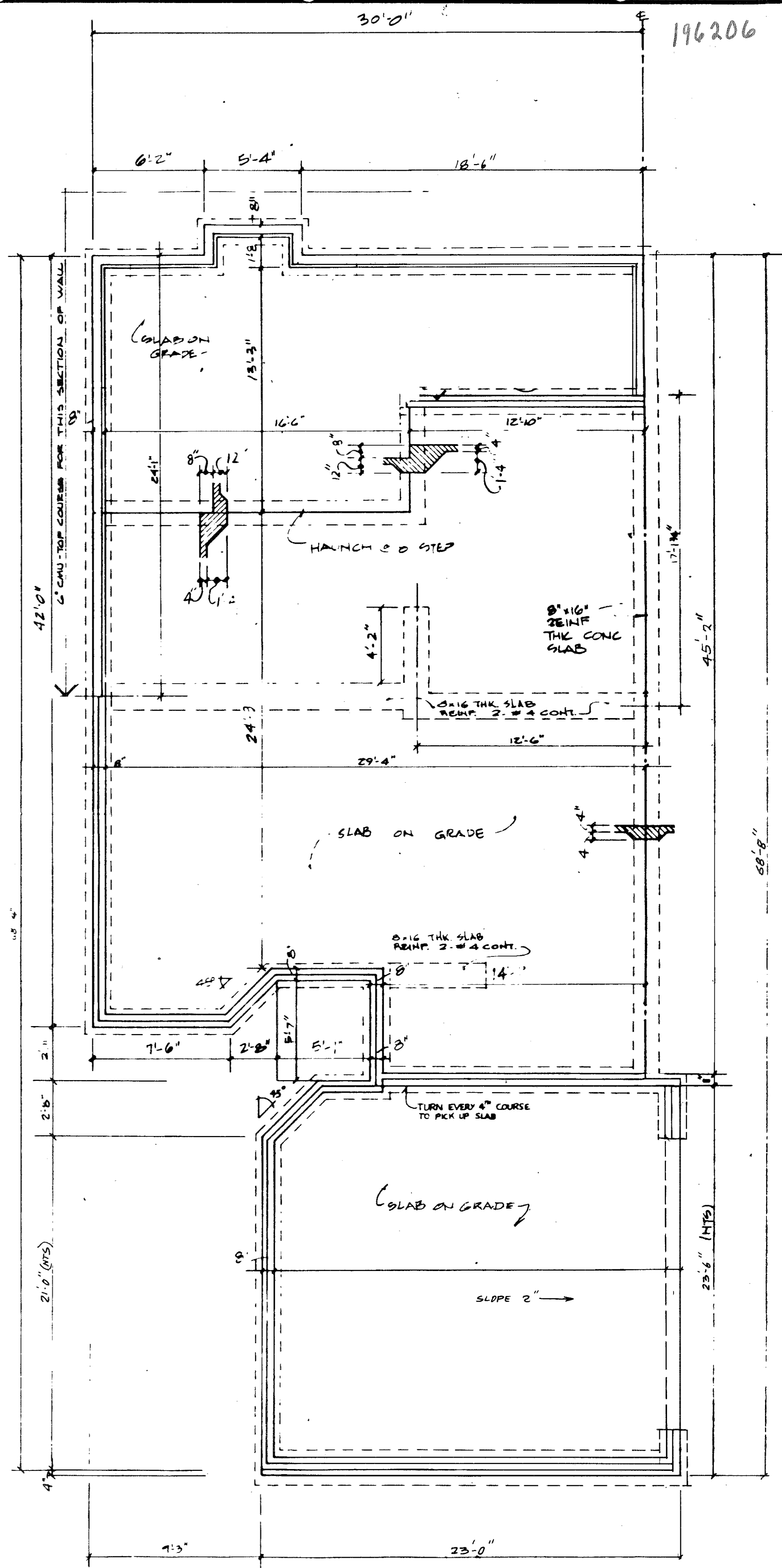

FOUNDATION - UNIT 55
11'-4" - 1'-0"

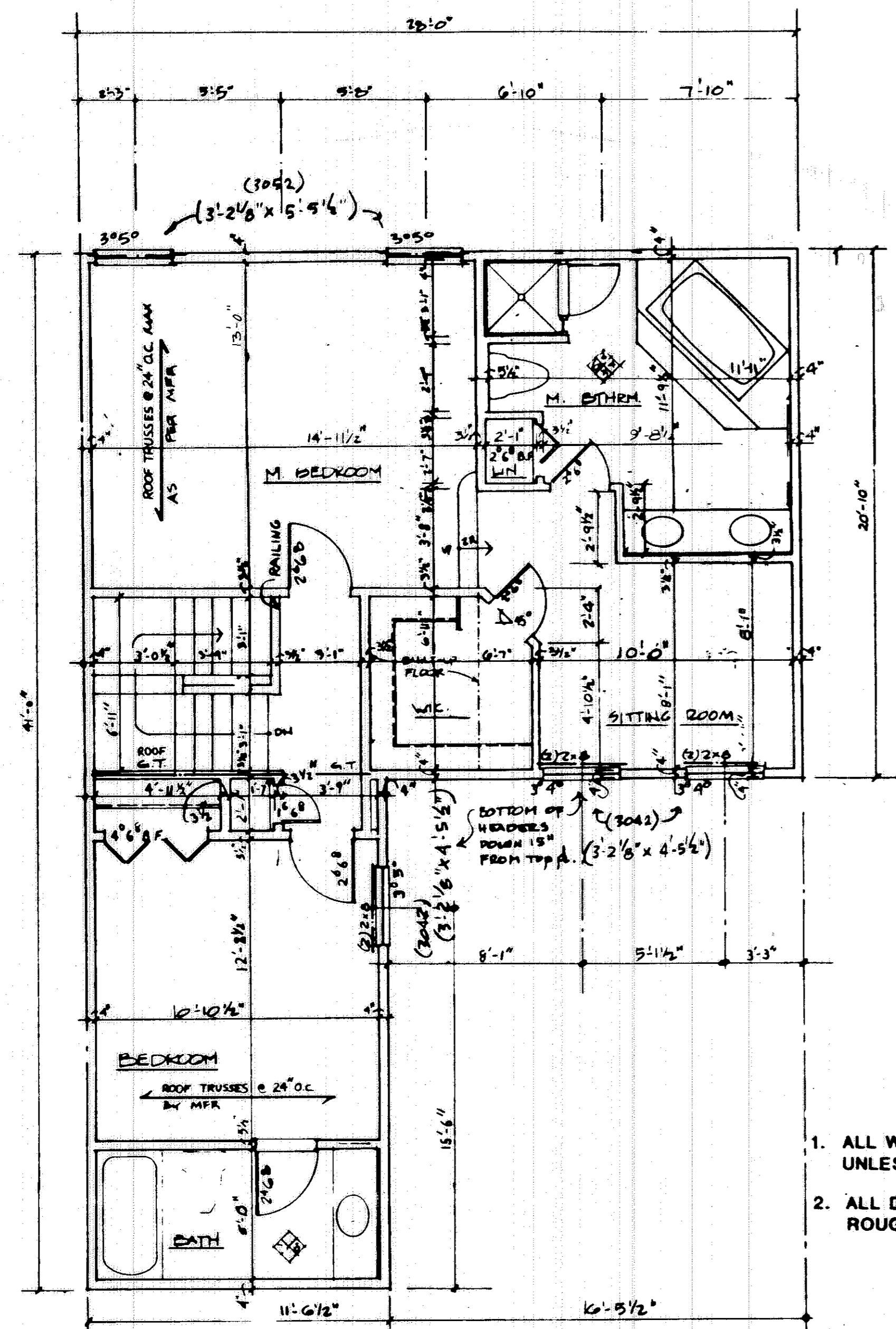

SECOND FLOOR - UNIT 56

1/4" = 1'-0"

NOTES

- 1. ALL WALLS SHALL BE 3 1/2" UNLESS NOTED OTHERWISE.
- 2. ALL DIMENSIONS ARE TO ROUGH FRAMING.

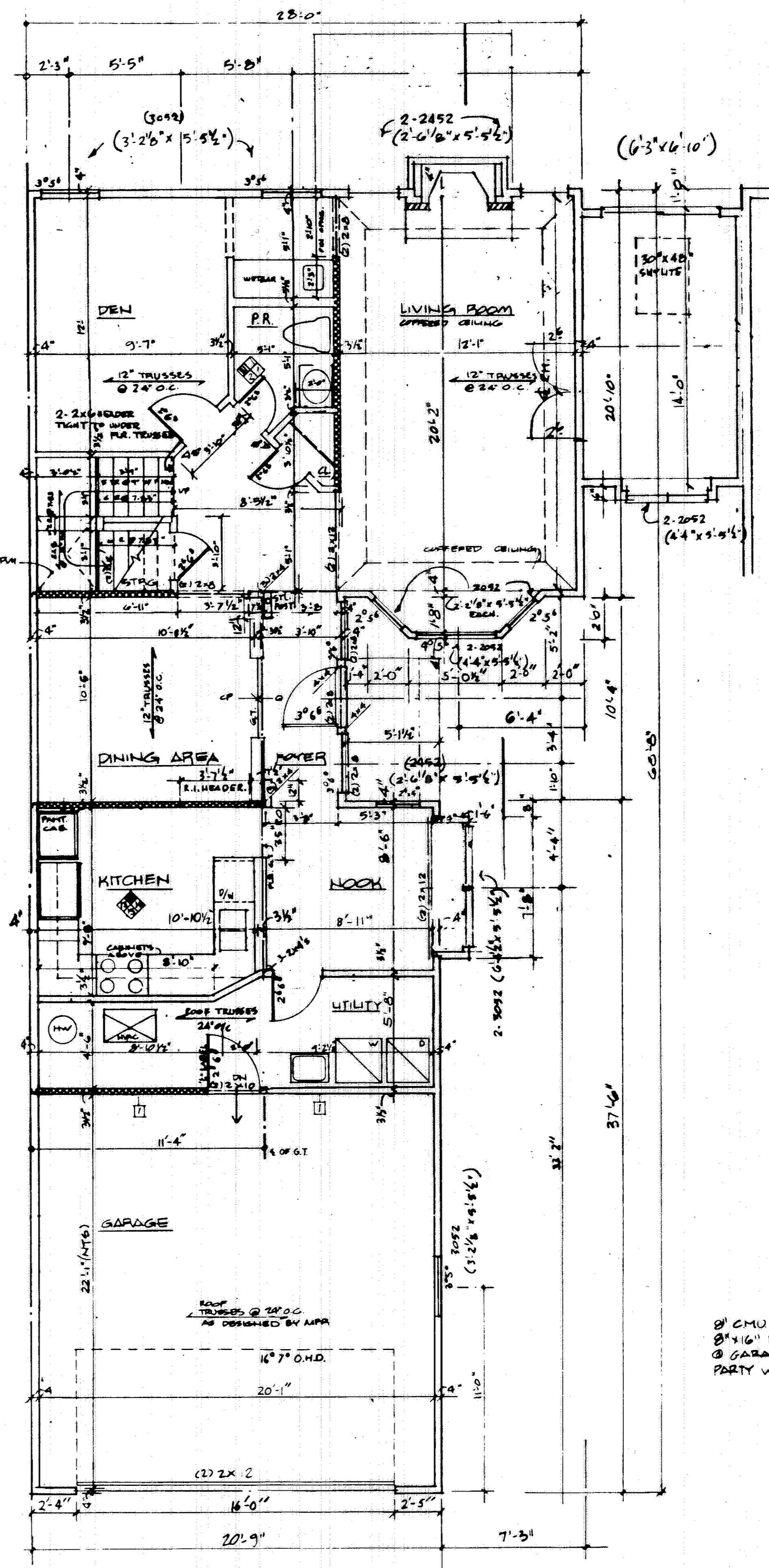

FIRST FLOOR - UNIT 56

1/4" = 1'-0"

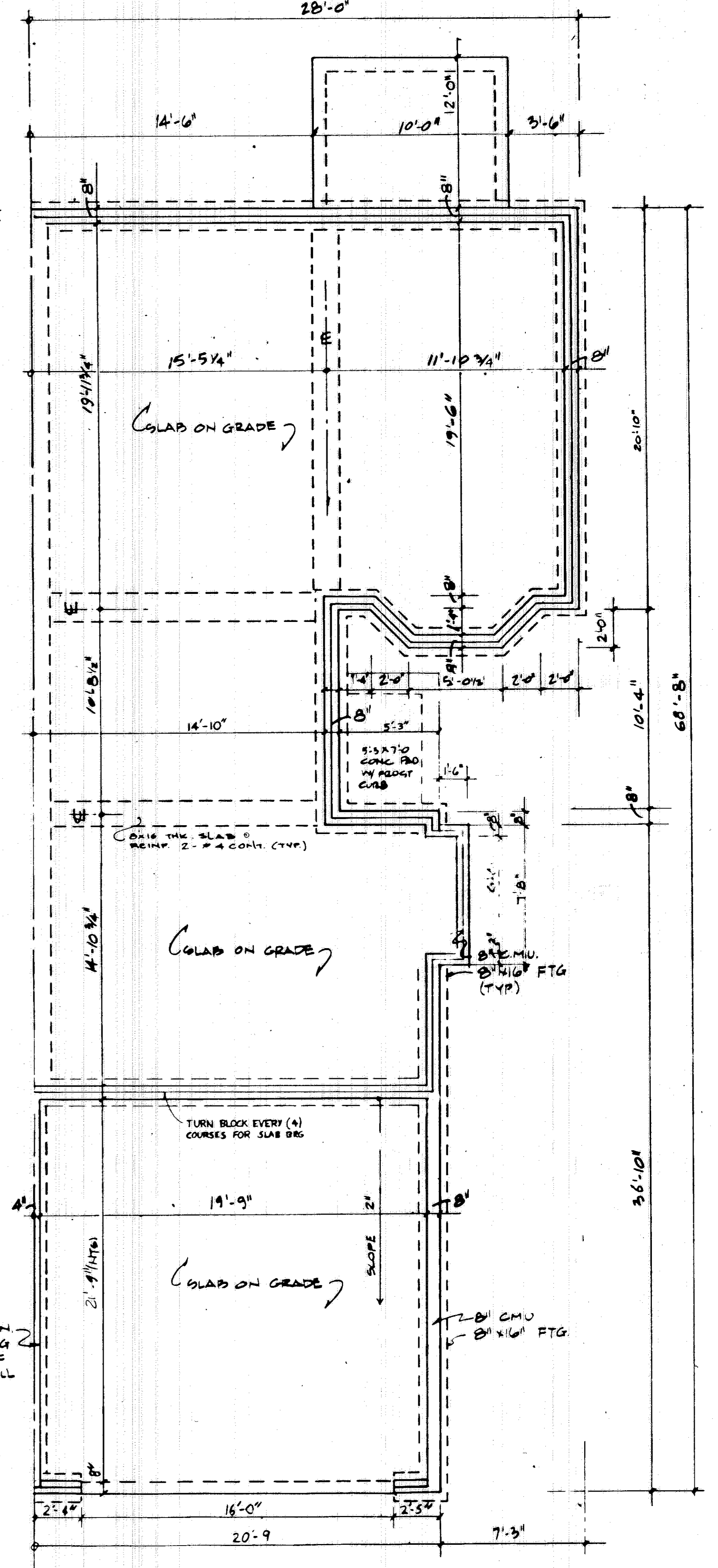

FOUNDATION - UNIT 56

1/4" = 1'-0"

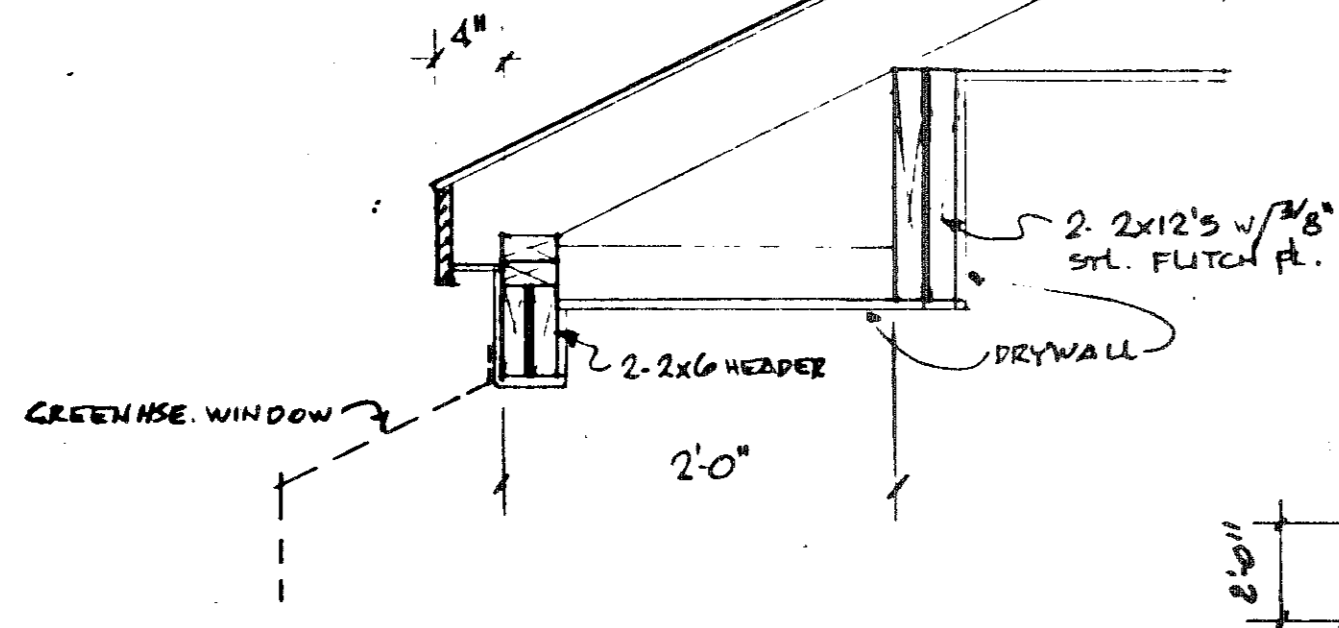

NOTES

- 1. ALL WALLS SHALL BE 3 1/2" UNLESS NOTED OTHERWISE.
- 2. ALL DIMENSIONS ARE TO ROUGH FRAMING.

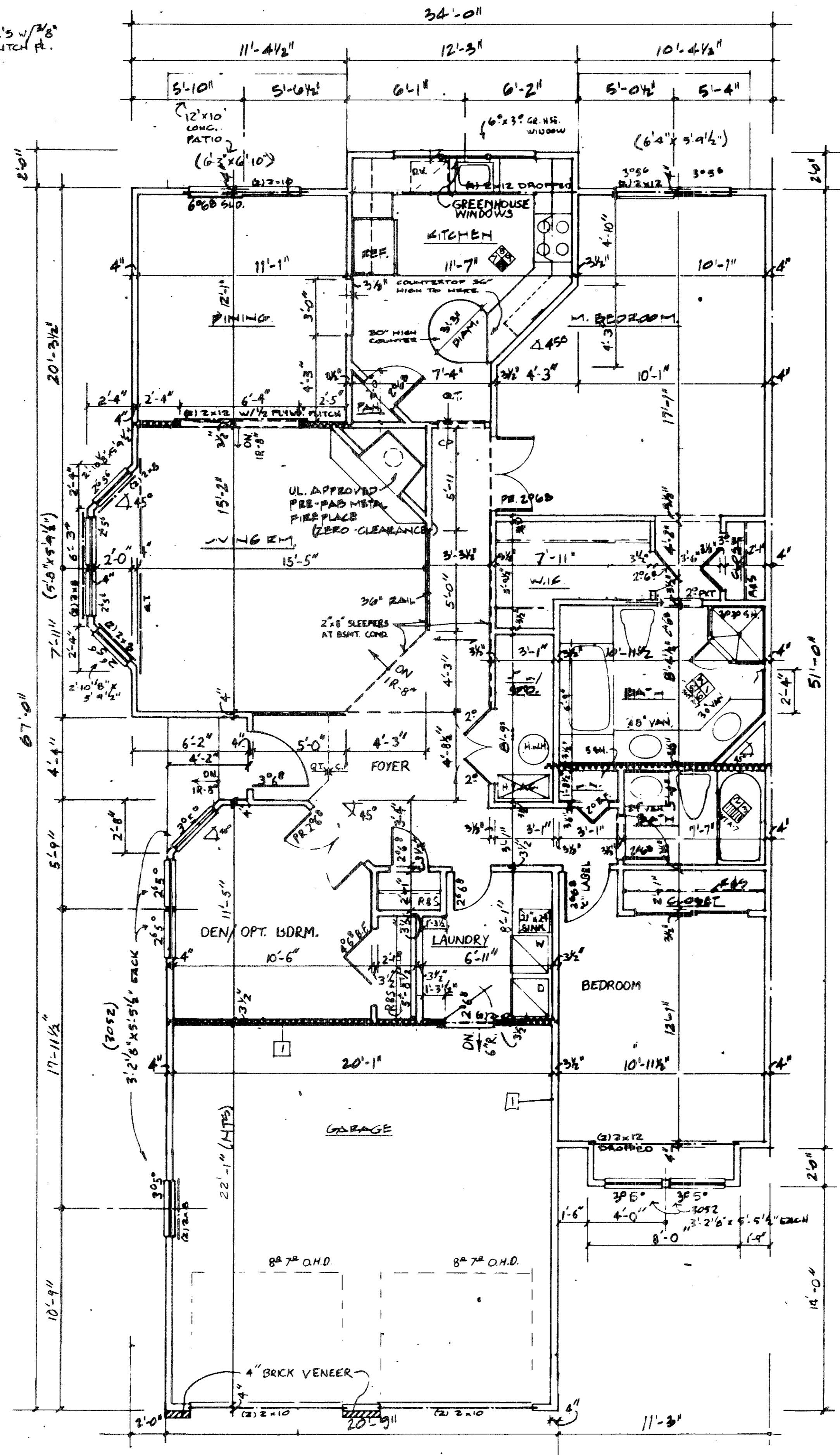

FIRST FLOOR - UNIT 57

1/4" = 1'-0"

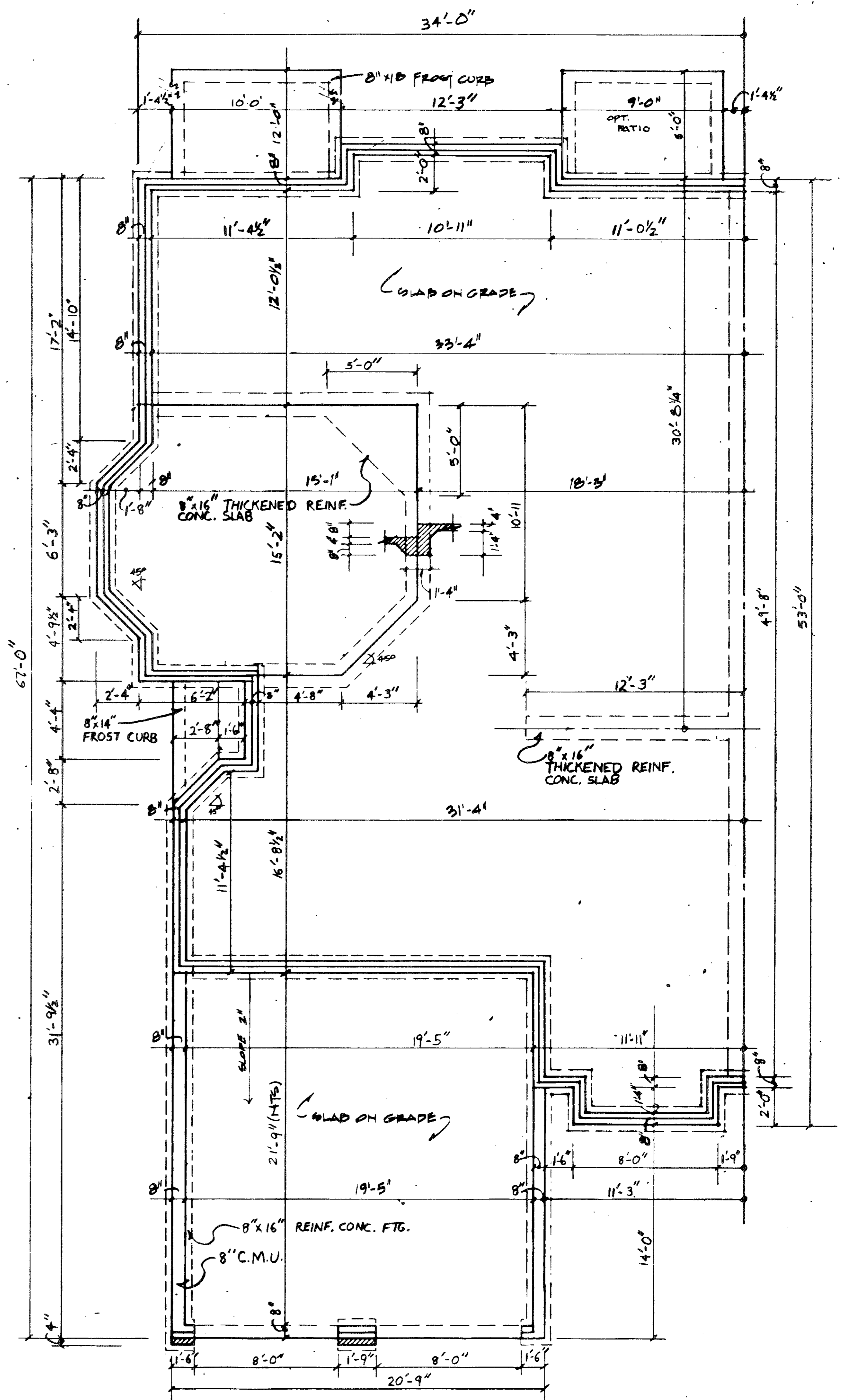

FOUNDATION - UNIT 57

1/4" = 1'-0"

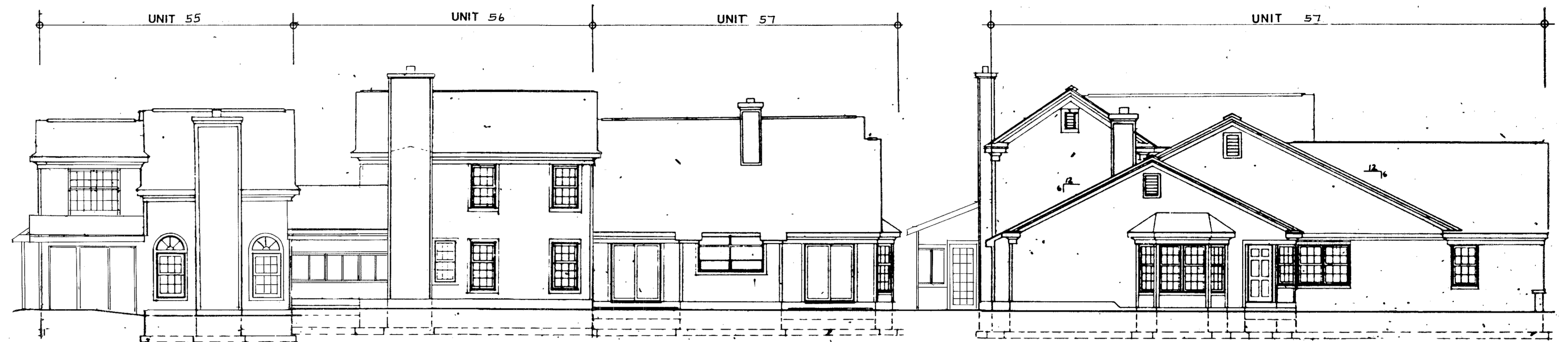

REAR

SCALE: 1/8" = 1'-0"

LEFT SIDE

SCALE: 1/8" = 1'-0"

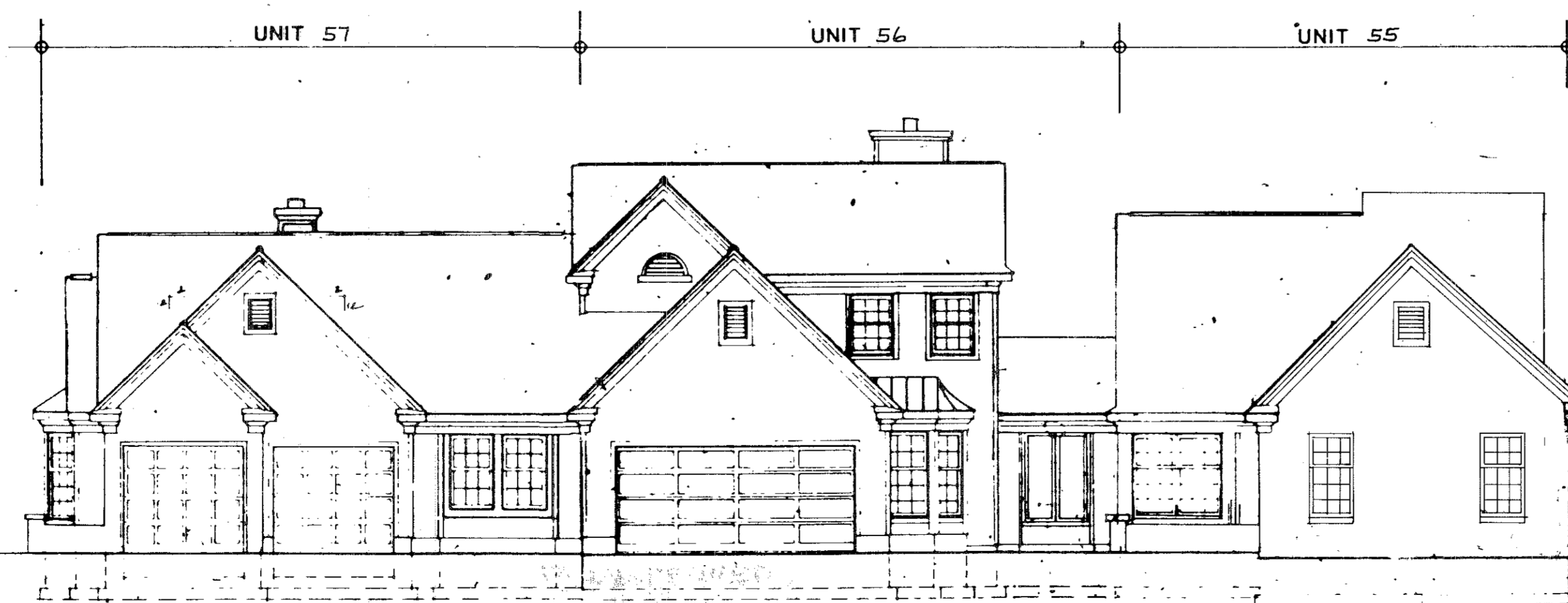

FRONT

SCALE: 1/8" = 1'-0"

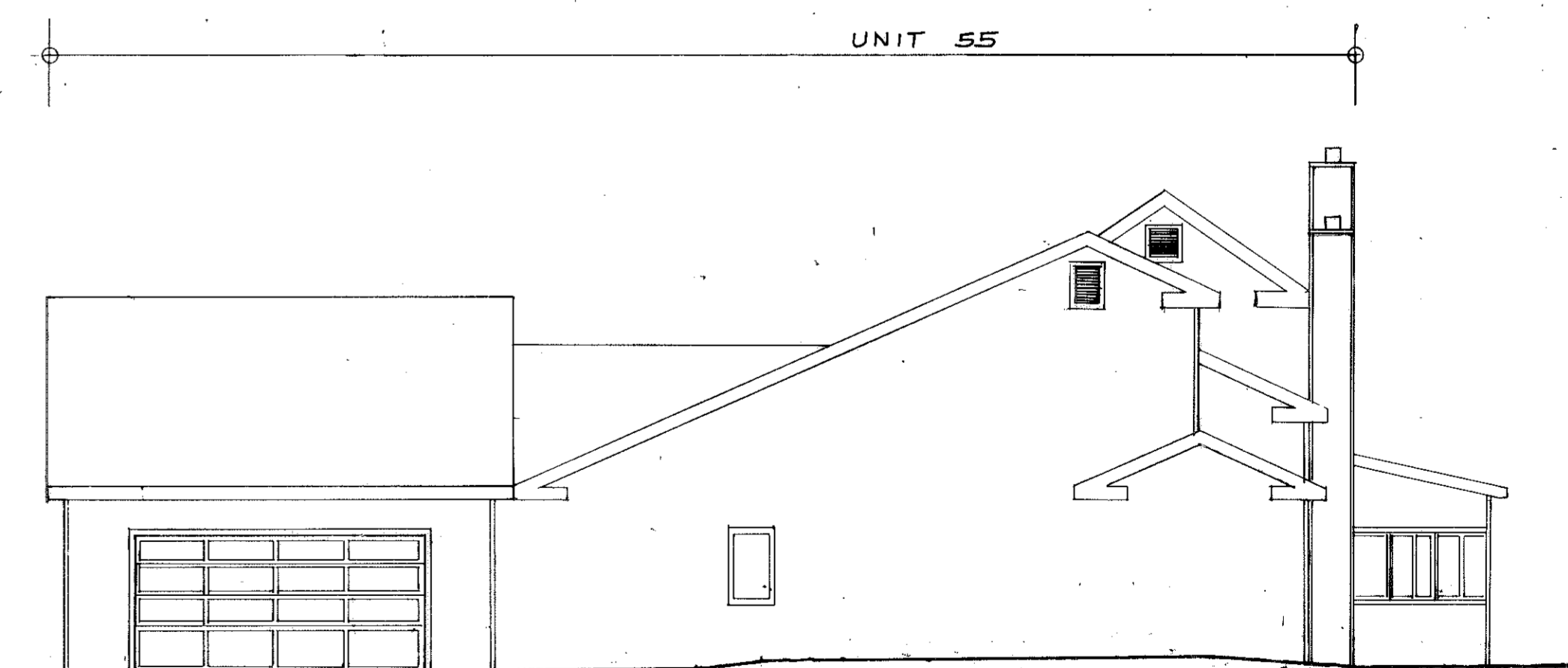

RIGHT SIDE

SCALE: 1/8" = 1'-0"