

LOR-20/10-8.21/8.83 (PART III)
 SOLD AS ~ LOR-20-15.99 ~

LOTS 70, 71, 72, 89, 90
 EATON TOWNSHIP
 LORAIN COUNTY
 T-5N R-16-W

RECORD OF ORIGINAL HIGHWAY EASEMENTS / WARRANTY DEEDS

| PARCEL NO. | RECORDING DATA Vol. Pg. | PERMITS PARCEL NO. | CONTAINS |
|---------------|-------------------------|--|--|
| Par 176WD | 1039 964 1-14-72 | 11-00-089-000-065 | |
| Par 177WD | 1039 968 1-14-72 | 11-00-089-000-062 | |
| Par 178WD | 1097 171 2-28-74 | 11-00-089-000-072 | |
| Par 184WD | 1074 804 4-18-73 | 11-00-089-000-070 | 0.33 AC. - LOT 71 1.09 AC. - LOT 72 |
| Par 188B WD-1 | 1131 688 9-2-75 | 11-00-089-000-079 11-00-090-000-014 11-00-071-000-043 11-00-072-000-049 | 7.92 AC. - LOT 89 0.38 AC. - LOT 90 8.70 AC. - TOTAL |
| Par 188B WD | 1131 687 9-2-75 | 11-00-089-000-077 11-00-072-000-047 | 1.17 AC. - LOT 72 1.14 AC. - LOT 89 2.31 AC. - TOTAL |
| Par 189WD | 1022 147 4-16-71 | 11-00-089-000-049 | |
| Par 190WD | 1161 619 11-8-76 | 11-00-070-000-078 | 0.89 AC. - LOT 70 |
| Par 192WD | 1104 692 6-13-74 | 11-00-070-000-071 | |
| Par 190 WD-1 | 1161 620 11-8-76 | 11-00-070-000-079 | 0.96 AC. - LOT 70 |
| Par 192 WD-1 | 1104 692 6-13-74 | 11-00-070-000-072 | |

DEEDED TO-COUNTY COMMISSIONERS RECORDED: #168020
 VOL. _____ PAGE _____ DATE _____ COUNTY _____
 JOURNAL ENTRY OF TRANSFER RECORDED: #168019
 VOL. _____ PAGE _____ DATE _____ COUNTY _____

NOV 6 1984
 Approved for Record
 40
 Dorothy L. ...

no fee per Ass't County Prosecutor
 John Kaleski, Jr.

By: Lorain County Commissioners
 (Mona Walsh)

82-1073 RESOLUTION NUMBER
 Oct. 21, 1982 DATE

APPROVED BY

I FIND THAT THE SECTIONS OF ROADS AS SHOWN BY THE SHADED AREAS HAVE BEEN CONSTRUCTED IN A SATISFACTORY MANNER AND ARE IN GOOD CONDITION, AND ARE APPROVED AND ACCEPTED BY US FOR MAINTENANCE AND PUBLIC USE:

Lawrence V. McElroy COUNTY ENGINEER Oct. 21, 1982 DATE
 Fred M. Reimer COUNTY COMMISSIONER Oct. 27, 1982 DATE
 J. J. Keson COUNTY COMMISSIONER 10-27-82 DATE
 Elton Zalut COUNTY COMMISSIONER 10-27-82 DATE

TRANSFERRED
 NOV 2 1984

| | | |
|-------------|-------|---------|
| FHWA REGION | STATE | PROJECT |
| 5 | OHIO | |

1
2

168022

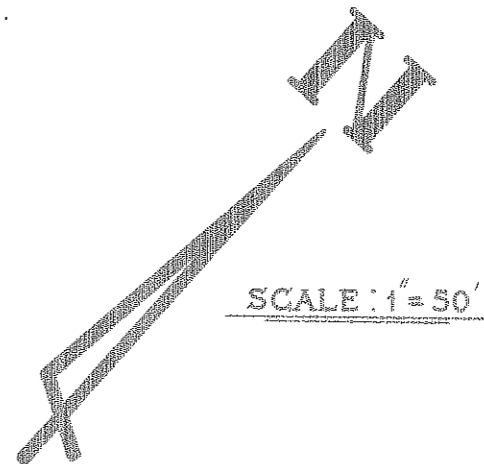
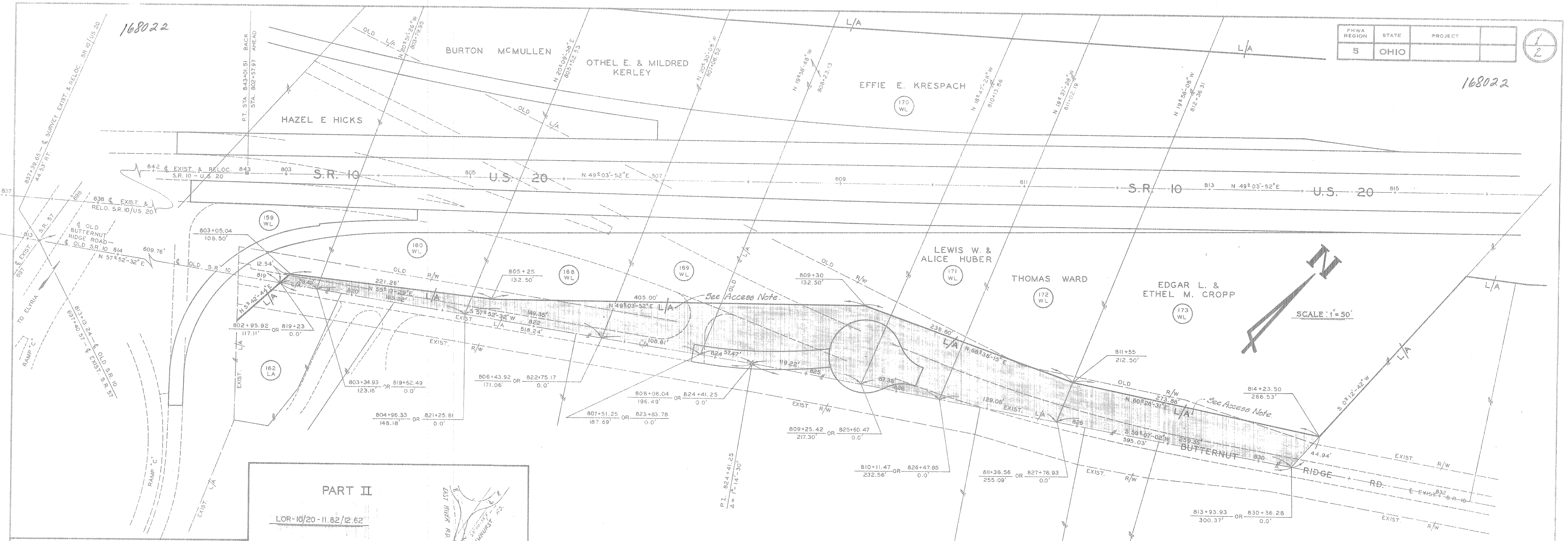

PART II
LOR-10/20-11.82/12.62

LOR-20/10-8.21/8.83 (PART III)
SOLD AS ~ LOR-20-15.99 ~

LOT 93
EATON TOWNSHIP
LORAIN COUNTY
T-5N R-16-W

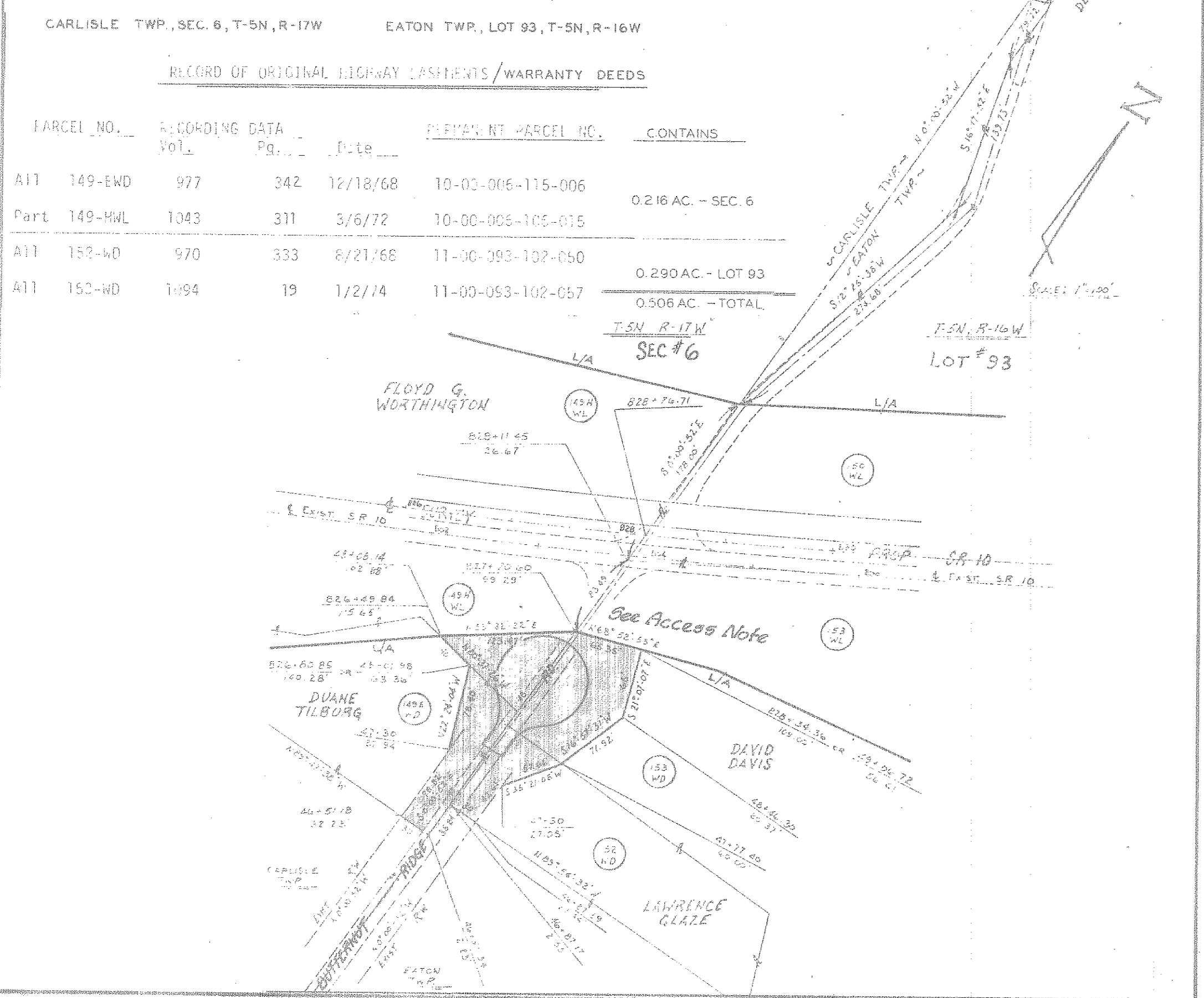

CARLISLE TWP., SEC. 6, T-5N, R-17W EATON TWP., LOT 93, T-5N, R-16W

RECORD OF ORIGINAL HIGHWAY EASEMENTS/WARRANTY DEEDS

| PARCEL NO. | RECORDING DATA Vol. Pg. | DATE | PERMANENT PARCEL NO. | CONTAINS |
|--------------|-------------------------|----------|----------------------|--------------------|
| A11 149-EWD | 977 342 | 12/18/68 | 10-00-006-115-006 | 0.216 AC. - SEC. 6 |
| Part 149-MWL | 1043 311 | 3/6/72 | 10-00-006-105-015 | 0.290 AC. - LOT 93 |
| A11 152-WD | 970 333 | 8/21/68 | 11-00-093-102-050 | 0.308 AC. - TOTAL |
| A11 152-WD | 1-94 19 | 1/27/74 | 11-00-053-102-057 | |

RECORD OF ORIGINAL HIGHWAY EASEMENTS

| PARCEL NO. | RECORDING DATA Vol. Pg. | DATE | PERMANENT PARCEL NO. | CONTAINS |
|------------|-------------------------|----------|----------------------|-------------------|
| Par 159WL | 1021 498 | 4-5-71 | 11-00-093-101-063 | 0.009 AC. |
| Par 160WL | 1039 979 | 1-14-72 | 11-00-093-101-069 | 0.057 AC. |
| Par 168WL | 1028 984 | 7-27-71 | 11-00-093-101-067 | 0.098 AC. |
| Par 169WL | 1027 369 | 7-7-71 | 11-00-093-101-065 | 0.123 AC. |
| Par 170WL | 997 721 | 12-19-69 | 11-00-093-101-036 | 0.284 AC. |
| Par 171WL | 965 133 | 5-24-68 | 11-00-093-101-048 | 0.145 AC. |
| Par 172WL | 997 1 | 12-5-69 | 11-00-093-101-046 | 0.164 AC. |
| Par 173WL | 1002 99 | 4-7-70 | 11-00-093-101-061 | 0.256 AC. |
| | | | | TOTAL - 1.146 AC. |

ACCESS NOTE: NO DIRECT ACCESS ONTO OR OFF OF RELOCATED S.R.10/U.S.20 WILL BE PERMITTED FROM OR TO THE SERVICE ROAD, BUTTERNUT RIDGE ROAD, OR ABUTTING OWNERS BETWEEN POINTS 117.11 FT. RIGHT OF STA. 802+95.92 AND 266.53 FT. RIGHT OF STA. 814+23.50 AND BETWEEN POINTS 115.65 FT. RIGHT OF STA. 826+49.84 AND 109.0 FT. RIGHT OF STA. 828+34.36.

TRANSFERRED
NOV 1 1984
JULIAN A. FLOOR
LORAIN COUNTY RECORDER

NOV 6 1984
PLAT RECORD
7
noted per last County Proceedings
Bob Loevin County Commissioners
(Mona Wilson)

DEEDED TO COUNTY COMMISSIONERS RECORDED; #168020
VOL. _____, PAGE _____, DATE _____, COUNTY _____
JOURNAL ENTRY OF TRANSFER RECORDED; #168019
VOL. _____, PAGE _____, DATE _____