

# CENTER LINE SURVEY PLAT

I-80 OUTER BELT SOUTH FREEWAY  
LORAIN COUNTY  
CITY OF NORTH RIDGEVILLE

RIDGEVILLE TOWNSHIP  
T-6N. R-16W.

Job No.	FED. RD. DIVISION	STATE	PROJECT
03653(0)	2	OHIO	I-480-3(4)153

356  
375

LORAIN COUNTY  
LOR-80-18.62  
I-480-3(3)  
R/W PLAN

2  
21

Note - Construction Plan Title Sheet was used as sheet of 21 for R/W plans.

1  
2

#104884  
THIS IMPROVEMENT HAS BEEN DECLARED A LIMITED ACCESS HIGHWAY FROM STATION 975+50 TO STATION 100+00 BY ACTION OF THE DIRECTOR OF HIGHWAYS AND RECORDED MARCH 14, 1967 IN VOLUME 52, PAGE 186 OF THE DIRECTOR'S JOURNAL PURSUANT TO LAW.

Begin Project  
Sta 975+50  
Lor-80-18.62

Begin Acquisition  
Sta. 986+23.55  
Lor-80-18.62

### OHIO TURNPIKE CURVE DATA

PI=986+13.21  
Δ=4°14'07" LT.  
D=0°20'00"  
T=635.58'  
Lc=1270.58'  
R=17,188.74'

### OHIO TURNPIKE CURVE DATA

PI = 1041+99.50  
Δ = 42°47'47"  
Dc = 1°0'0"  
Lc = 4079.64'  
R = 5729.58'  
Ls = 200'  
θ = 1°0'0"  
T = 2345.30'

ITEM 604			
MONUMENT	ASSEMBLIES	REFERENCE	MONUMENTS
Station	Location	Station	Location
1003+50	Med. I-80 Survey	44+00	39.00' Lt. I-80 Sur.
1014+75.86	Q.I.	34+00	" " " "
5+42.83	I-80	25+00	" " " "
		15+00	39.00' Lt. I-80 Sur.
		1095+00	34.01' Lt. U.S.R. 20
1140+18.72	Lorain Rd. (S.R.10)		
100% State	Quantity - 2	100% State	Quantity - 0
Interstate	Quantity - 2	Interstate	Quantity - 5
Total Carried to Gen. Summary			

Note: For Monument Assembly & Reference Monument Details, See Std. Dwg. MC-1

Received \_\_\_\_\_ at \_\_\_\_\_  
Recorded \_\_\_\_\_  
Plat Book \_\_\_\_\_ Page \_\_\_\_\_  
Signed \_\_\_\_\_ Recorder Lorain County, Ohio  
Fee \_\_\_\_\_

I hereby certify that this plat is a true delineation of a survey made for the Ohio Department of Highways in Lorain County

By Alden E. Stilson  
Registered Surveyor No. 592  
Date Jan 15, 1971

Alden E. Stilson & Associates, Limited  
Consulting Engineers

### REFERENCE MONUMENT LOCATION DETAILS

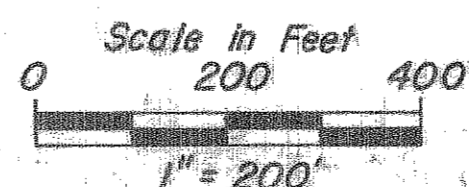
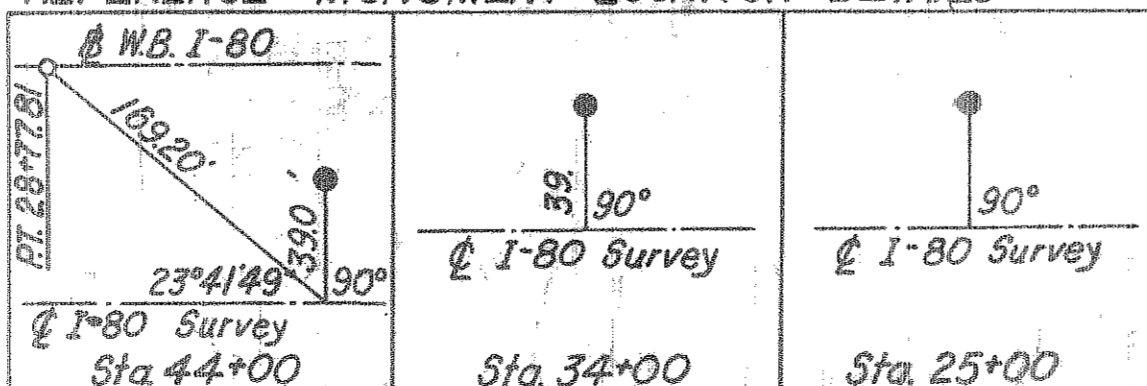

Completion Date		
Rev.	Date	Description

CENTER LINE SURVEY

#104884

#104884

# CENTER LINE SURVEY PLAT

## I-80 OUTER BELT SOUTH FREEWAY LORAIN COUNTY CITY OF NORTH RIDGEVILLE

### RIDGEVILLE TOWNSHIP T-6N. R-16W.

Job No.	FED. RD. DIVISION	STATE	PROJECT	357
03653 (0)	2	OHIO	I-480-3(4)153	375

LORAIN COUNTY  
LOR. 80-18.62  
I-480-3 (3)  
R/W PLAN

3  
21  
2  
2

T-6N. R-16W.

T-6N. R-15W.

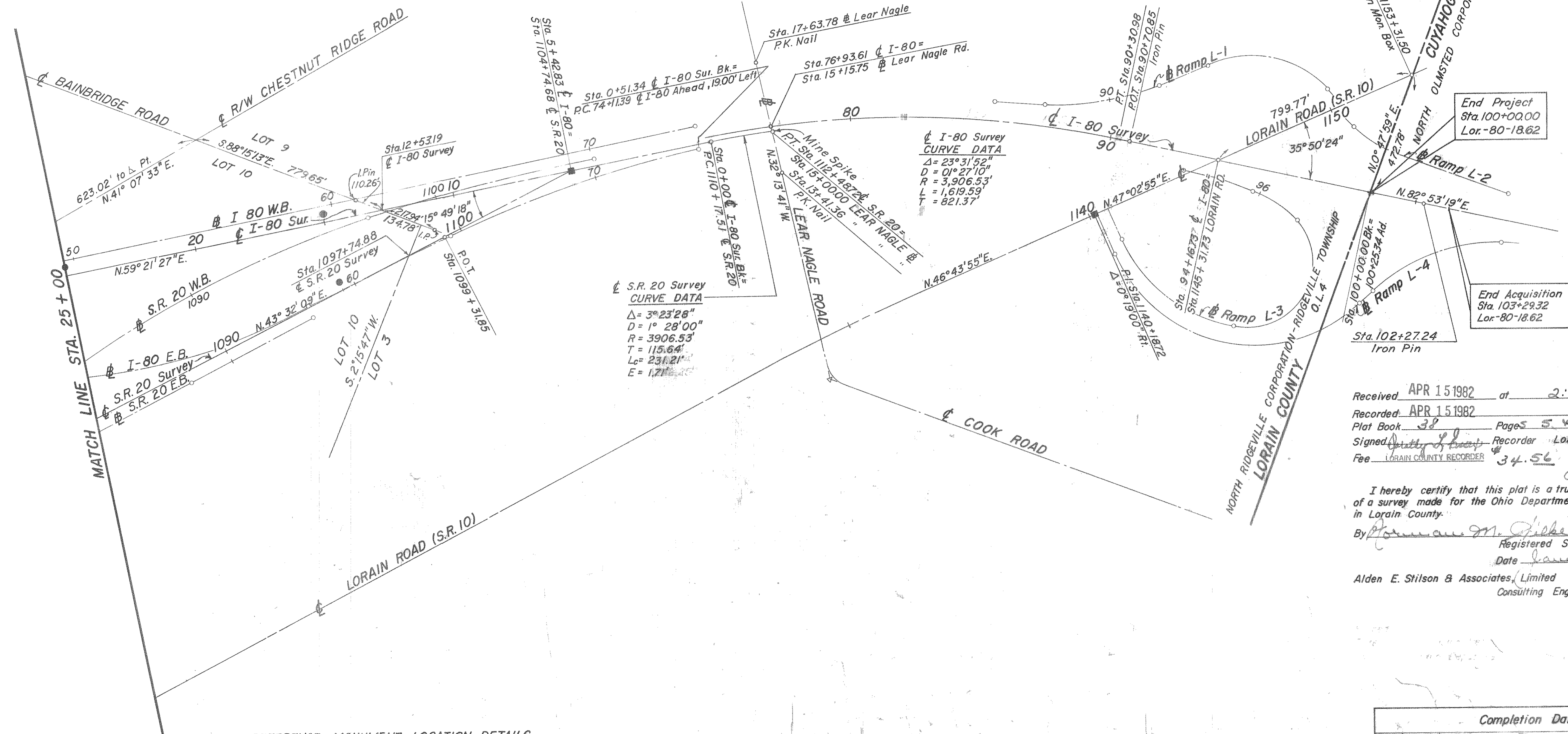

End Project  
Sta. 100+00.00  
Lor. 80-18.62

End Acquisition  
Sta. 103+29.32  
Lor. 80-18.62

Received APR 15 1982 at 2:19 P.M.  
Recorded APR 15 1982  
Plat Book 38 Page 5 of 6  
Signed [Signature] Recorder Lorain County, Ohio  
Fee LORAIN COUNTY RECORDER 34.56 (419-324-1511)

I hereby certify that this plat is a true delineation of a survey made for the Ohio Department of Highways in Lorain County.  
By [Signature] Registered Surveyor No. 578  
Date Jan. 15, 1971  
Alden E. Stilson & Associates, Limited  
Consulting Engineers

REFERENCE MONUMENT LOCATION DETAILS

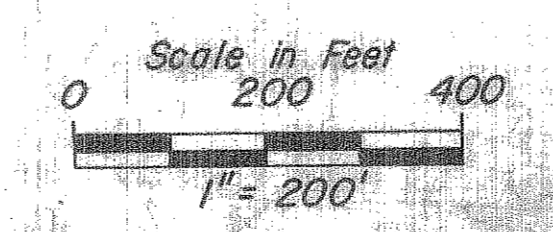
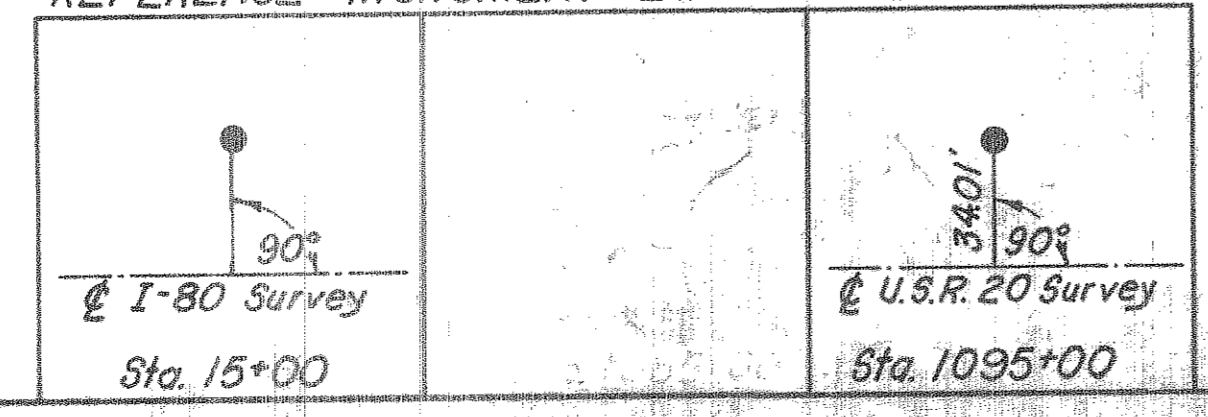

NO TRANSFER NECESSARY  
JULIAN A. PIJUR  
LORAIN COUNTY AUDITOR  
4-15-82

Rev.	Date	Completion Date	Description