

#071516

CENTER LINE SURVEY PLAT

#071516

| STATE JOB NO. | FED. RD. DIVISION | STATE | PROJECT |
|---------------|-------------------|-------|-----------|
| 03088(0) | 5 | OHIO | M-1D56() |

131
161

SOUTH BROADWAY
LORAIN COUNTY ROAD 202
R/W PLANS

1
31

SOUTH BROADWAY
COUNTY ROAD 202
CITY OF LORAIN
SHEFFIELD TOWNSHIP, R 17W, T 7N.
ORIGINAL LOTS 103, 108, & 113
BLACK RIVER TOWNSHIP, R 18W, T 7N.
TRACT 1, ORIGINAL LOT 3

NOTE: MONUMENT ASSEMBLIES AS SHOWN ON STANDARD CONSTRUCTION DRAWING MC-1 (REV. 10-1-67) OF THE DEPARTMENT OF TRANSPORTATION SHALL BE SET TO A TOLERANCE OF 0.01' UNDER THE DIRECTION OF A REGISTERED SURVEYOR DURING CONSTRUCTION AND ANY ALTERATIONS SHALL BE NOTED AND THE LORAIN COUNTY ENGINEER SHALL BE NOTIFIED OF THE NEW LOCATION.

I HEREBY CERTIFY THAT THIS PLAT IS A TRUE DELINEATION OF A SURVEY MADE BY NEFF & ASSOCIATES, OF ELYRIA, IN COOPERATION WITH THE LORAIN COUNTY ENGINEERS:

DATE May 31, 1973 BY Lawrence V. McGlinchy
REGISTERED CIVIL ENGINEER NO. 27501
REGISTERED SURVEYOR NO. 4970

APPROVED BY LAWRENCE V. MCGLINCHY OCTOBER 8, 1980

Lawrence V. McGlinchy
LORAIN COUNTY ENGINEER

NO TRANSFER NECESSARY
JULIAN A. FIFE
LORAIN COUNTY ENGINEER
DEPUTY

RECEIVED OCT 1 1980 10:01 a.m.
RECORDED OCT 1 1980 1980
PLAT BOOK Vol. 36 PAGE 61 & 69
FEE PAID \$34.56

James L. Gandy
LORAIN COUNTY RECORDER

| MONUMENT ASSEMBLIES | | | | | | |
|---------------------|--------|----------|------------------------|----------------|--------------------|--|
| QTY | ADJUST | STATION | TOP OF MONUMENT EXIST. | MONUMENT PROP. | LOCATION | REMARKS |
| 1 | | 9+00.00 | | | @ SURVEY | POINT ON TANGENT |
| 1 | | 18+00.00 | | | " | POINT ON TANGENT |
| 1 | 1 | 22+87.10 | | | " | STATION 10+00 @ SURVEY NORTH RIDGE ROAD |
| 1 | | 25+34.15 | | | " | ORIGINAL LOT 113 & ORIGINAL LOT 108 |
| 1 | | 32+28.85 | | | " | STATION 0+00 @ 46TH STREET |
| 1 | | 36+04.04 | | | " | STATION 0+00 @ 45TH STREET |
| 1 | | 39+78.84 | | | " | STATION 0+00 @ 44TH STREET |
| 1 | | 43+53.62 | | | " | STATION 0+00 @ 43RD STREET |
| 1 | | 45+51.80 | | | " | P.C. |
| 1 | | 46+51.81 | | | " | P.C.C. |
| 1 | | 47+82.63 | | | " | P.C.C. |
| 1 | | 48+82.64 | | | " | P.T. |
| 1 | | 48+78.32 | | | " | ORIGINAL LOT 108 & ORIGINAL LOT 103 |
| 1 | | 50+47.92 | | | " | STATION 0+00 @ 41ST STREET (MUSSEY AVENUE) |
| 1 | | 50+97.75 | | | " | STATION 10+00 @ JEFFERSON STREET |
| 1 | | 58+25.40 | | | " | STATION 10+00 @ LINCOLN STREET (EAST) |
| 1 | | 58+30.03 | | | " | STATION 10+00 @ LINCOLN STREET (WEST) |
| 1 | | 64+89.50 | | | " | STATION 10+00 @ 37TH STREET |
| 1 | | 69+86.40 | | | 40' LT OF @ SURVEY | STATION 9+59.77 @ 36TH STREET |
| 18 | | | | | | EXISTING MONUMENT BOX ADJUSTED TO GRADE |
| 19 | | | | | | MONUMENT ASSEMBLIES |
| | | | | | | TOTAL |

RETURN TO
LORAIN COUNTY ENGINEER
(John Poznyorski)

| | |
|-----------------|-------------|
| 9-7-78 | Update |
| DATE REV. | DESCRIPTION |
| COMPLETION DATE | 7/5/73 |

1
2

#071516

CENTER LINE SURVEY PLAT

#071516

| | | | |
|---------------|-------------------|-------|-----------|
| STATE JOB NO. | FED. RD. DIVISION | STATE | PROJECT |
| 030880 | 5 | OHIO | M-1D56() |

132
161

SOUTH BROADWAY
LORAIN COUNTY ROAD 202

2
31

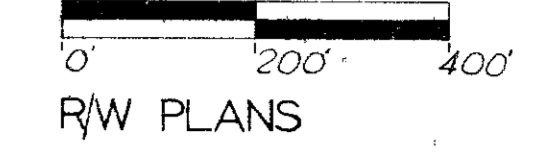

R/W PLANS

LORAIN COUNTY, OHIO
 BLACK RIVER TOWNSHIP TRACT I, ORIGINAL LOT 3
 SHEFFIELD TOWNSHIP ORIGINAL LOTS 103, 108 & 113

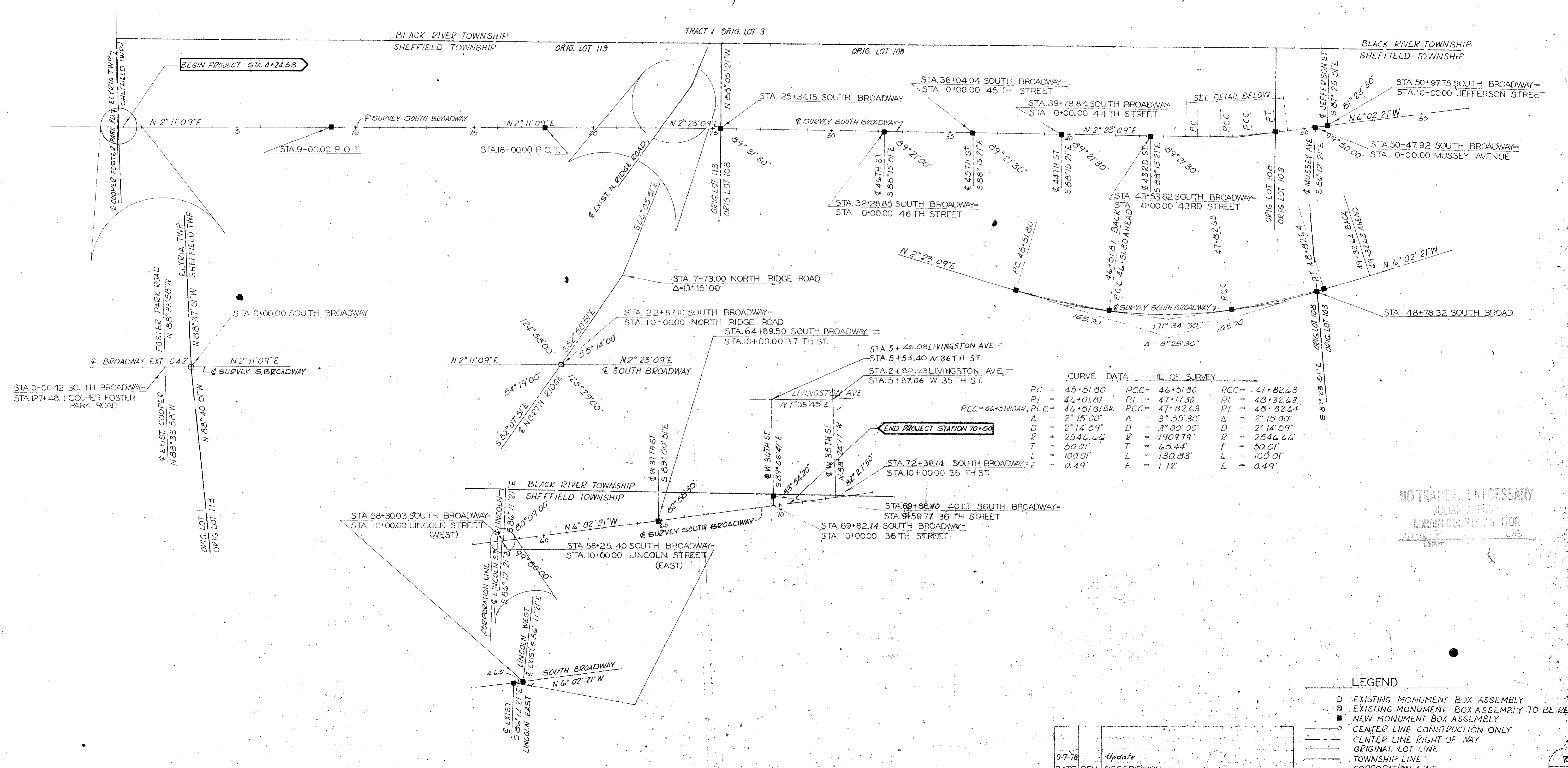

| CURVE DATA | | C. OF SURVEY | |
|-------------------|----------------|----------------|--|
| PC = 45+51.80 | PCC = 46+51.80 | PCC = 47+82.63 | |
| PI = 46+01.81 | PI = 47+17.50 | PI = 48+32.63 | |
| PCC = 46+51.80 AH | PCC = 47+82.63 | PT = 48+82.64 | |
| Δ = 2° 15' 00" | Δ = 3° 55' 30" | Δ = 2° 15' 00" | |
| D = 2' 14.59' | D = 3' 00' 00" | D = 2' 14.59' | |
| R = 2546.66' | R = 1909.19' | R = 2546.66' | |
| T = 50.01' | T = 45.44' | T = 50.01' | |
| L = 100.01' | L = 130.83' | L = 100.01' | |
| E = 0.49' | E = 1.12' | E = 0.49' | |

NO TRANSFER NECESSARY
 JULIAN A. PUGH
 LORAIN COUNTY AUDITOR
 10-10-80
 JG

LEGEND

- EXISTING MONUMENT BOX ASSEMBLY
- ⊠ EXISTING MONUMENT BOX ASSEMBLY TO BE RESET
- NEW MONUMENT BOX ASSEMBLY
- CENTER LINE CONSTRUCTION ONLY
- CENTER LINE RIGHT OF WAY
- ORIGINAL LOT LINE
- TOWNSHIP LINE
- CORPORATION LINE

| | |
|-----------------------|--------|
| 9-7-78 | Update |
| DATE REV. DESCRIPTION | |
| COMPLETION DATE | 7/5/78 |

2
31