

GRINDLE AND BENDER
ARCHITECTURE - ENGINEERING - SURVEYING
ASHLAND OHIO

SHEET NO. **2**
 OF 6

DESCRIPTION

SITUATED IN THE TOWNSHIP OF RUSSIA, COUNTY OF LORAIN, STATE OF OHIO, AND BEING PART O.L. 19 AND O.L. 20, TOWNSHIP 5, RANGE 16.

ARCHITECT'S AND SURVEYOR'S CERTIFICATION

WE HEREBY CERTIFY THAT THE WITHIN DRAWINGS 1 THRU 5 CORRECTLY REPRESENT THE BUILDINGS AS CONSTRUCTED, AND THAT THE PLAT SHOWN HEREIN WAS PREPARED FROM A SURVEY MADE BY THE OFFICE OF GRINDLE AND BENDER, ARCHITECTS, ENGINEERS, SURVEYORS, AND IS A TRUE AND ACCURATE REPRESENTATION OF SAID SURVEY. ALL BEARINGS ARE MAGNETIC, AND ALL DISTANCES ARE IN FEET AND DECIMALS THEREOF.

David E. Hink
 REGISTERED ARCHITECT NO. 3618

APPROVAL OF L.C.R.A.A.

I, THE UNDERSIGNED, BEING THE PRESIDENT OF THE LORAIN COUNTY REGIONAL AIRPORT AUTHORITY, OF LORAIN COUNTY, OHIO, DO HEREBY CERTIFY THAT THIS PLAT WAS APPROVED BY THE L.C.R.A.A. AT THEIR MEETING HELD THE 12 DAY OF Feb, 1980.

David R. Gering
 PRESIDENT

RECORDER'S CERTIFICATION

I HEREBY CERTIFY THAT THE ATTACHED PLAT WAS RECEIVED FOR RECORD MAY 20 1980, 1980, AT 9:49 a.m. AND WAS RECORDED MAY 20 1980, 1980, IN VOLUME 36, PAGE 47 OF THE LORAIN COUNTY RECORDS. 48 & 49 m.c.

FEE: 51.84

Joseph J. Chalk
 LORAIN COUNTY RECORDER

LOCATION MAP

LORAIN COUNTY REGIONAL AIRPORT
 OHIO
 ELYRIA

SCALE: 1" = 800'

VICINITY MAP

LORAIN COUNTY REGIONAL AIRPORT
 OHIO
 ELYRIA

SCALE: 1" = 800'

GRINDLE AND BENDER
ARCHITECTURE - ENGINEERING - SURVEYING
ASHLAND OHIO

SHEET NO. **1**
 OF 6

MULTI ENGINE NEST CONDOMINIUM
LORAIN COUNTY REGIONAL AIRPORT
ELYRIA OHIO

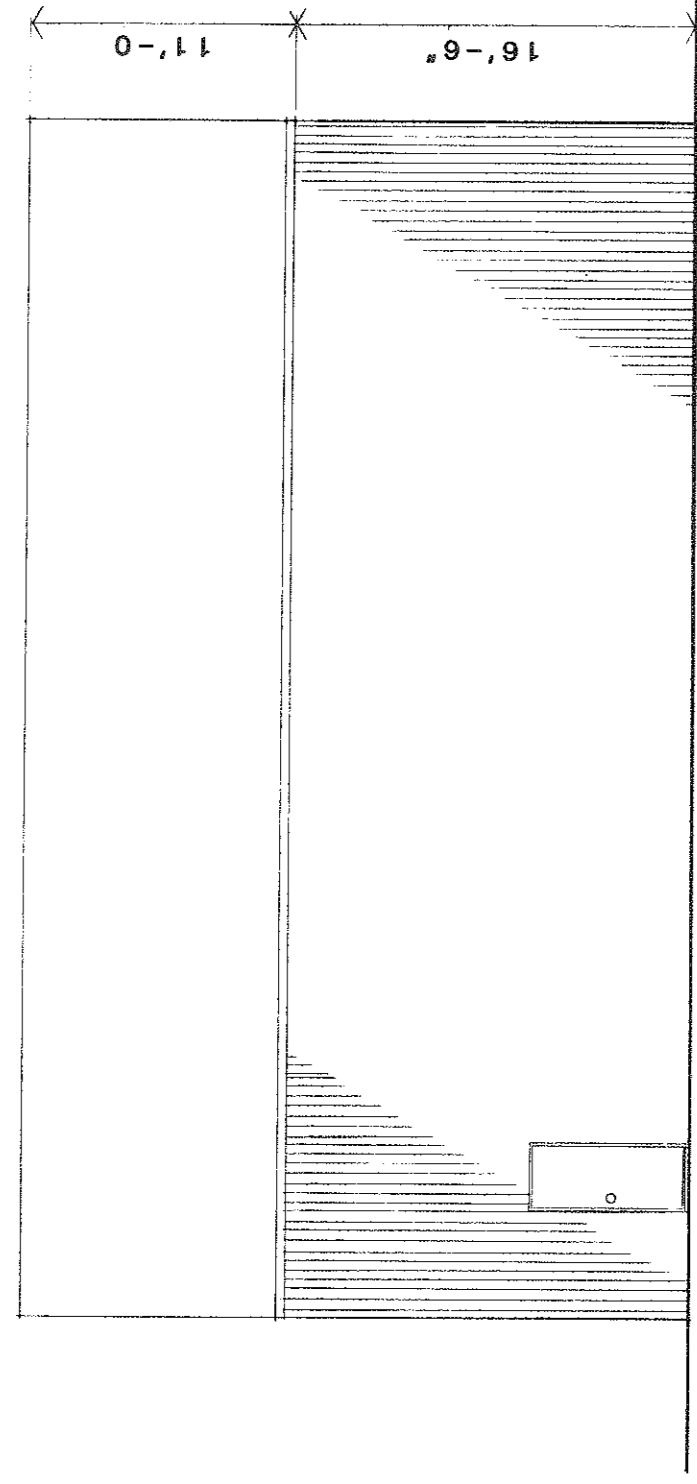

EAST ELEVATION
SCALE: 1/8" = 1'-0"

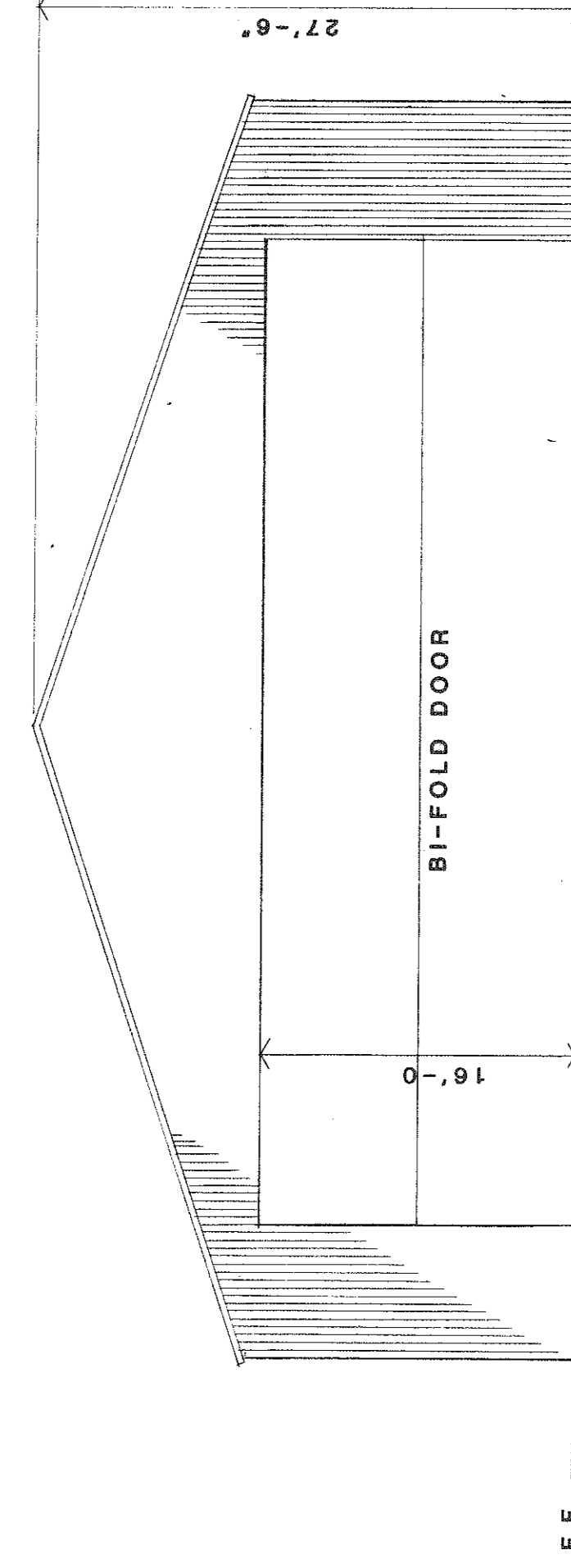

SOUTH ELEVATION
SCALE: 1/8" = 1'-0"

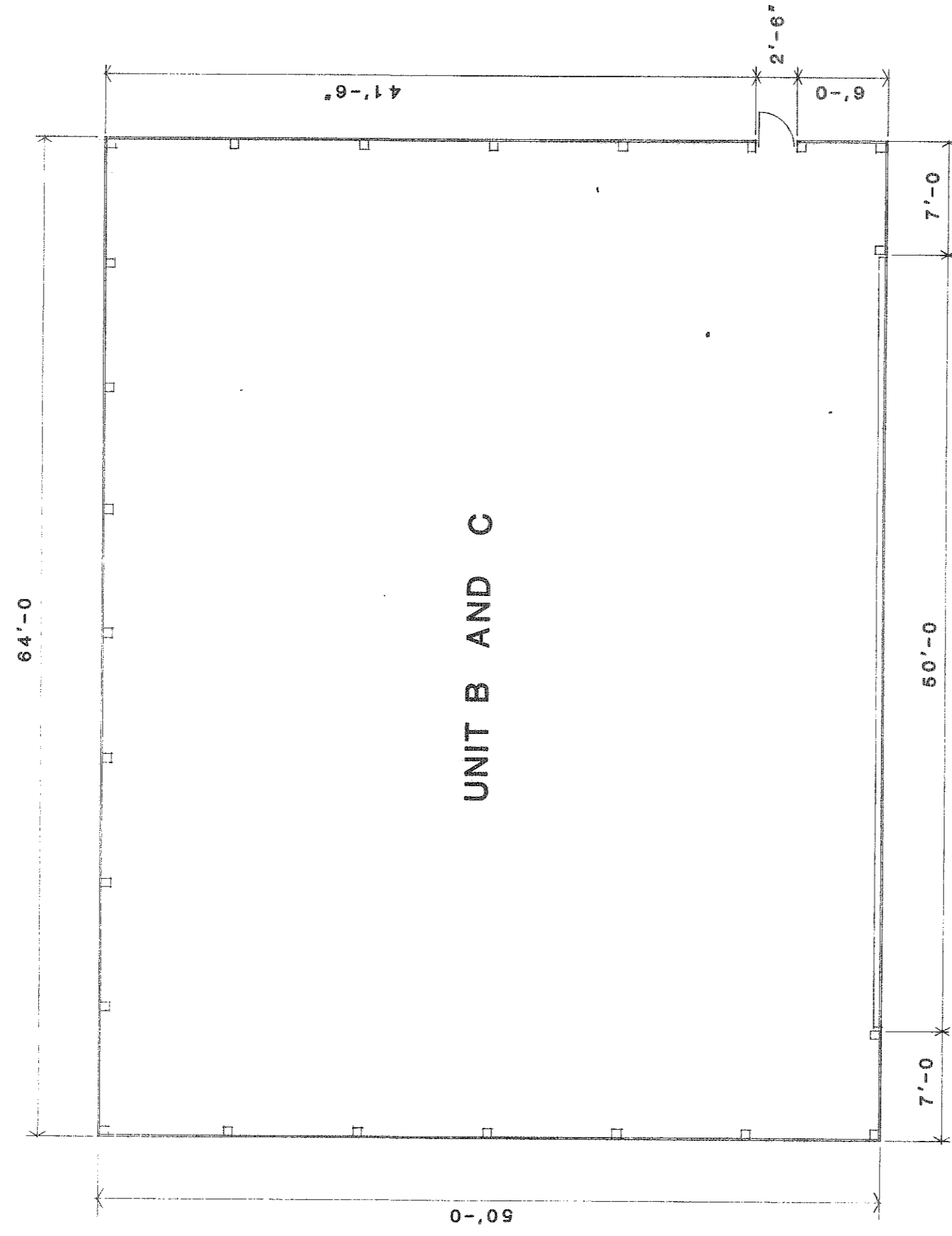

FLOOR PLAN
SCALE: 1/8" = 1'-0"

NOTE: ALL DIMENSIONS SHOWN ARE
EXTERIOR BUILDING DIMENSIONS

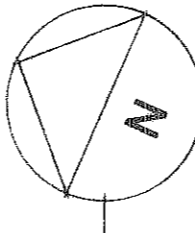

MULTI ENGINE NEST CONDOMINIUM
GRINDLE AND BENDER
ARCHITECTURE - ENGINEERING - SURVEYING
ASHLAND OHIO

SHEET NO.
4
OF 5

061597

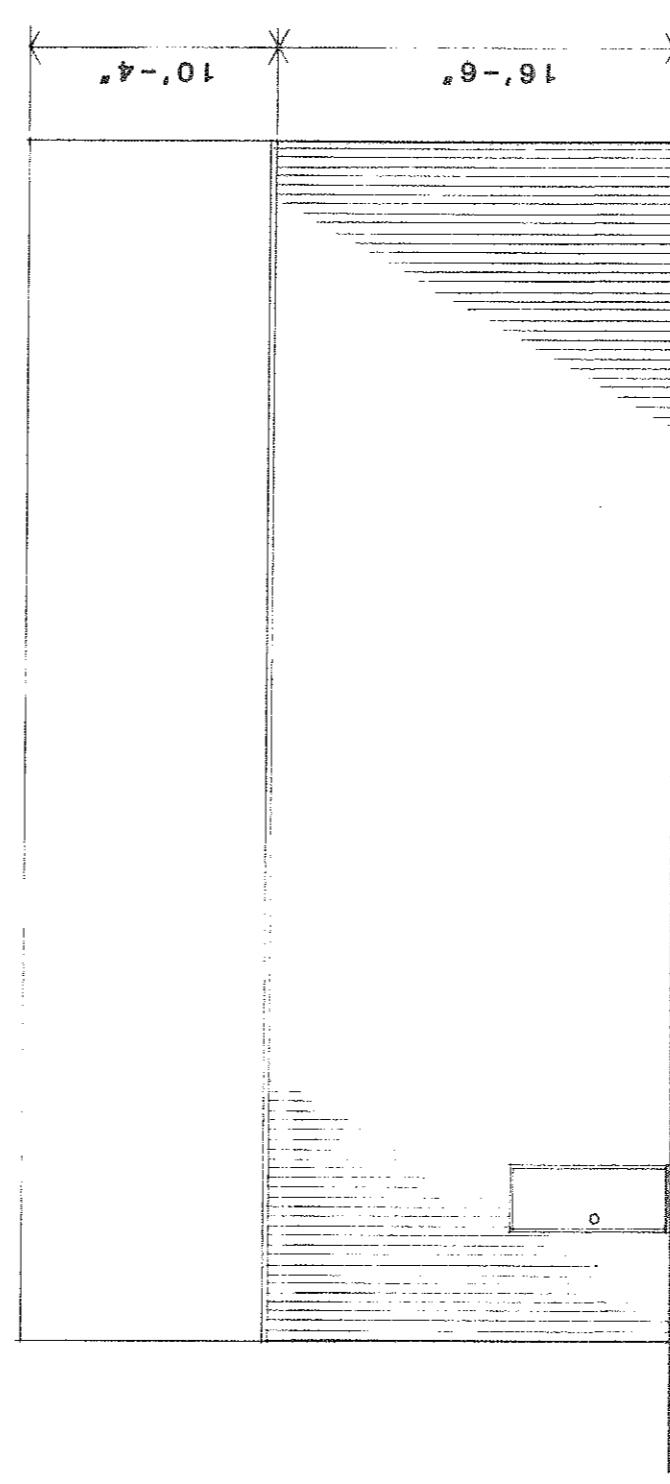

EAST ELEVATION
SCALE: 1/8" = 1'-0"

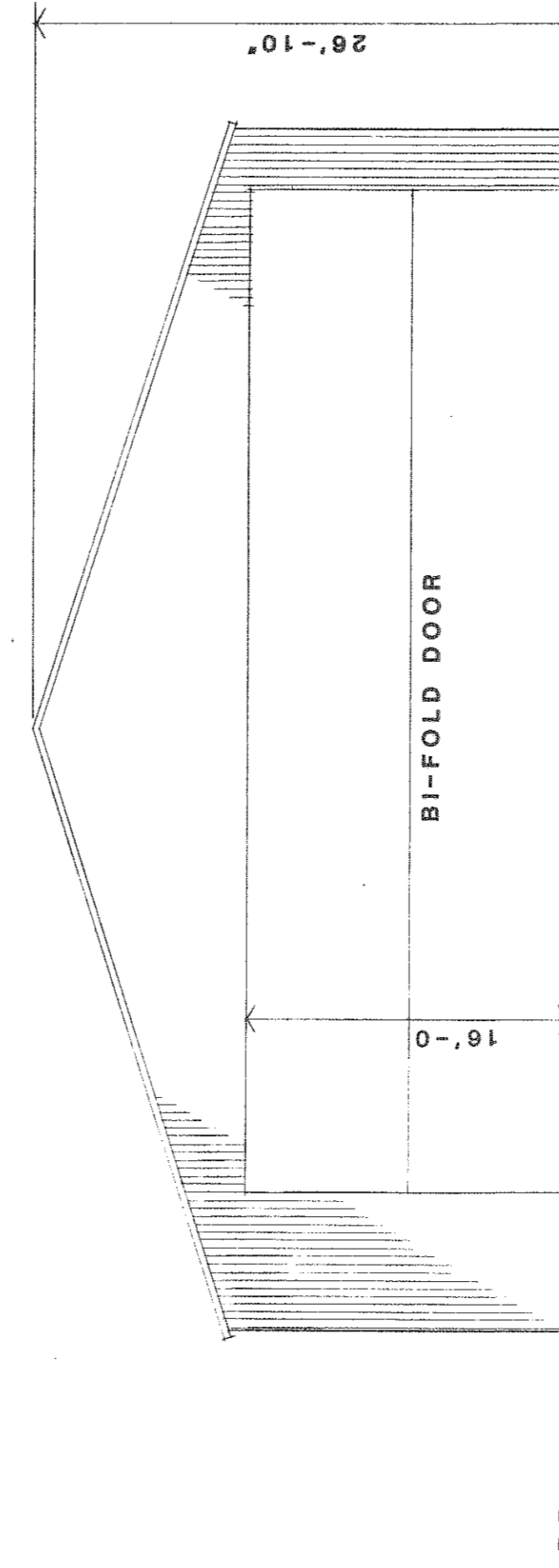

SOUTH ELEVATION
SCALE: 1/8" = 1'-0"

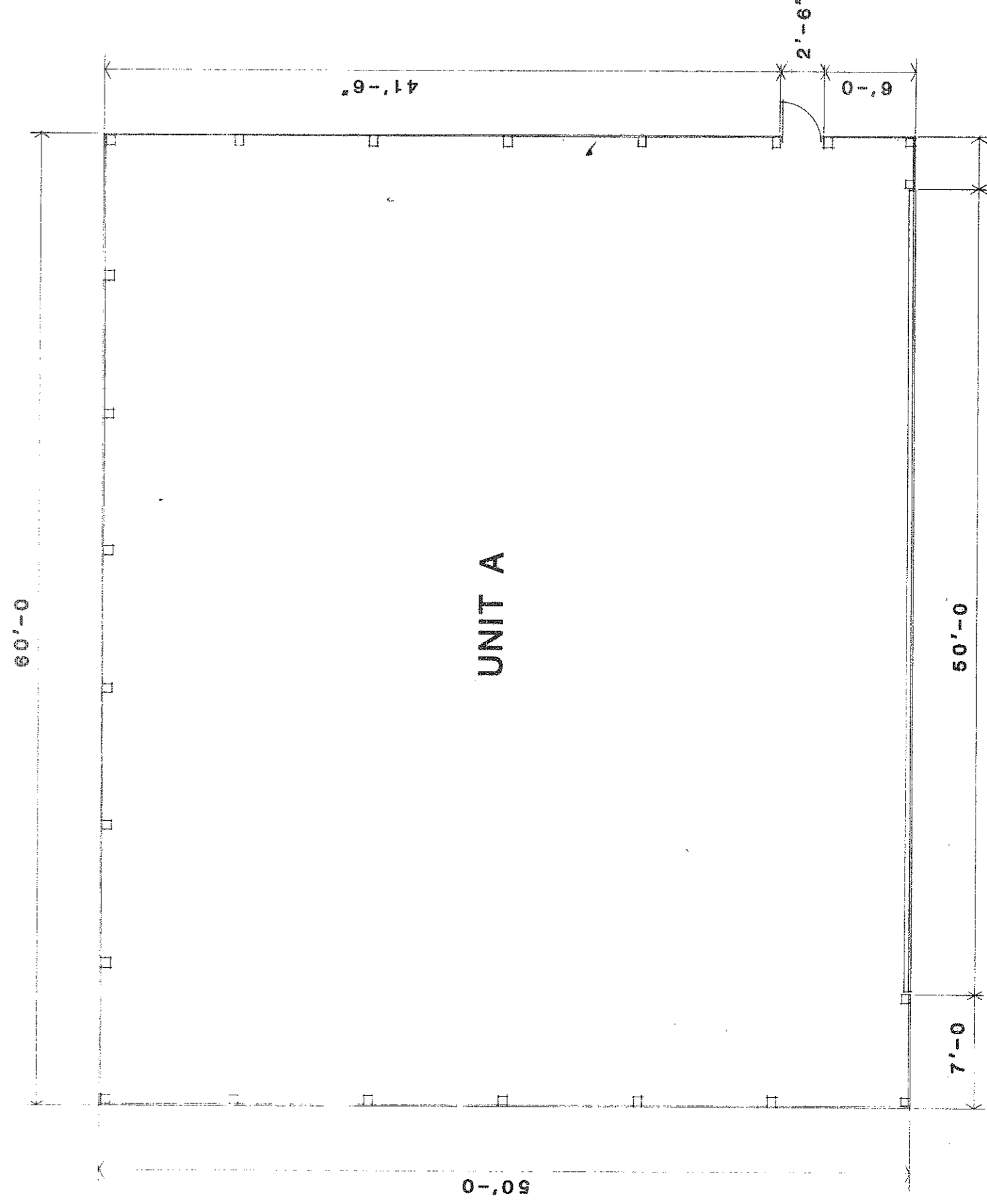

FLOOR PLAN
SCALE: 1/8" = 1'-0"

NOTE: ALL DIMENSIONS SHOWN ARE
EXTERIOR BUILDING DIMENSIONS

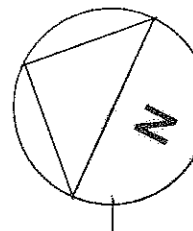

MULTI ENGINE NEST CONDOMINIUM
GRINDLE AND BENDER
ARCHITECTURE - ENGINEERING - SURVEYING
ASHLAND OHIO

SHEET NO.
3
OF 5

TRANSFERRED
IN COMPLIANCE WITH SEC. 319.209
OHIO REV. CODE
MAY 20 2008
JULIAN A. PILLEY
LORAIN COUNTY ARCHITECT

061597

061597

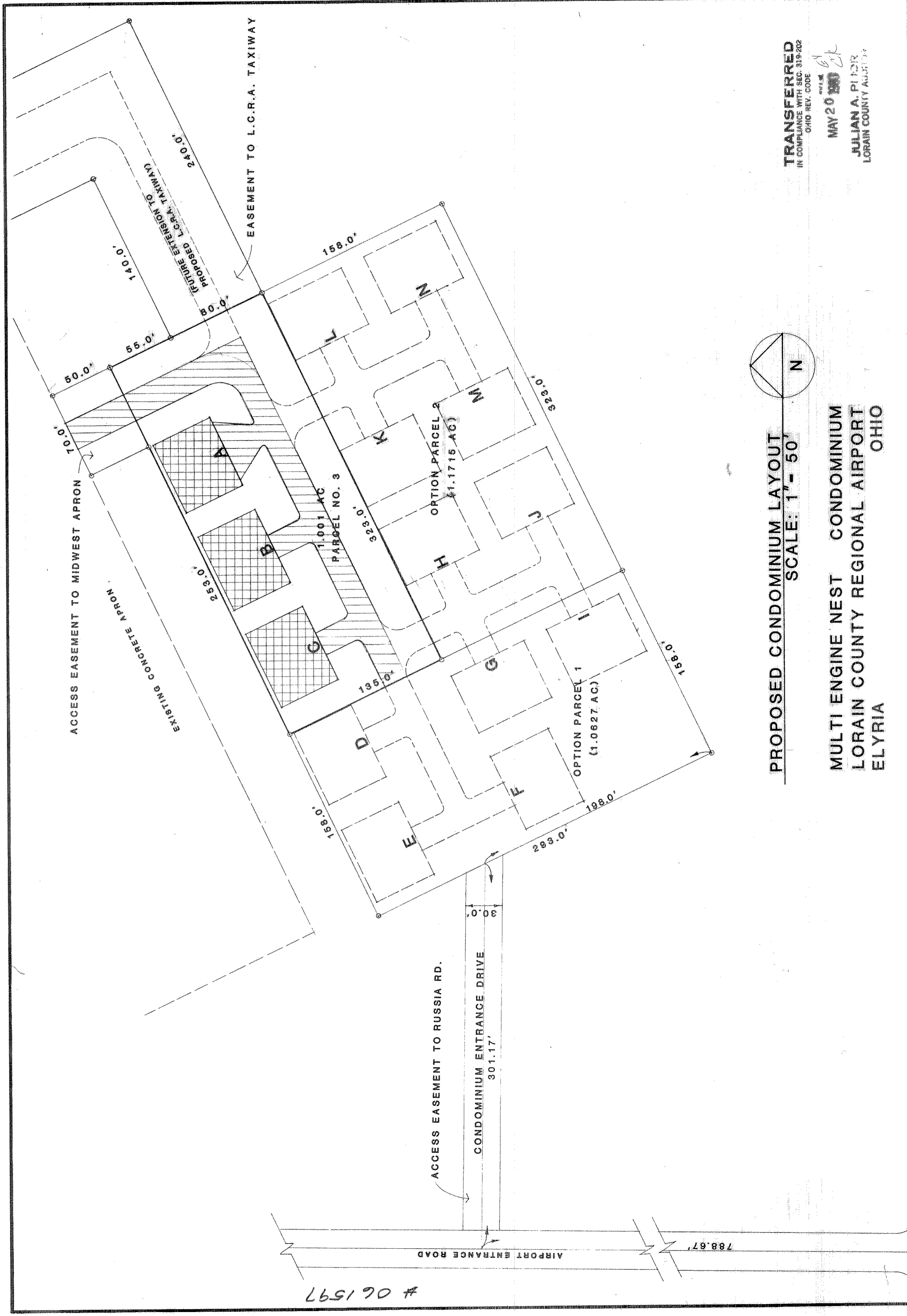

TRANSFERRED
IN COMPLIANCE WITH SEC. 315-202
OHIO REV. CODE

MAY 20 2008
JULIAN A. PIETR
LORAIN COUNTY AUGUST 17, 1972

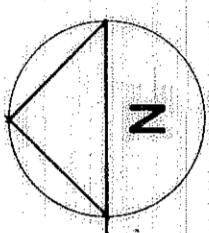

PROPOSED CONDOMINIUM LAYOUT
SCALE: 1" = 50'

MULTI ENGINE NEST CONDOMINIUM
LORAIN COUNTY REGIONAL AIRPORT
ELYRIA OHIO

LEGEND:
 EXISTING BUILDINGS
 EXISTING PAVEMENT
 NOTE: PROPOSED BUILDINGS ARE SHOWN AS
 64' X 80' FOR LAYOUT PURPOSES ONLY

GRINDLE AND BENDER
ARCHITECTURE-ENGINEERING-SURVEYING
ASHLAND OHIO

SHEET NO. 5 OF 5