

#56997

#56997

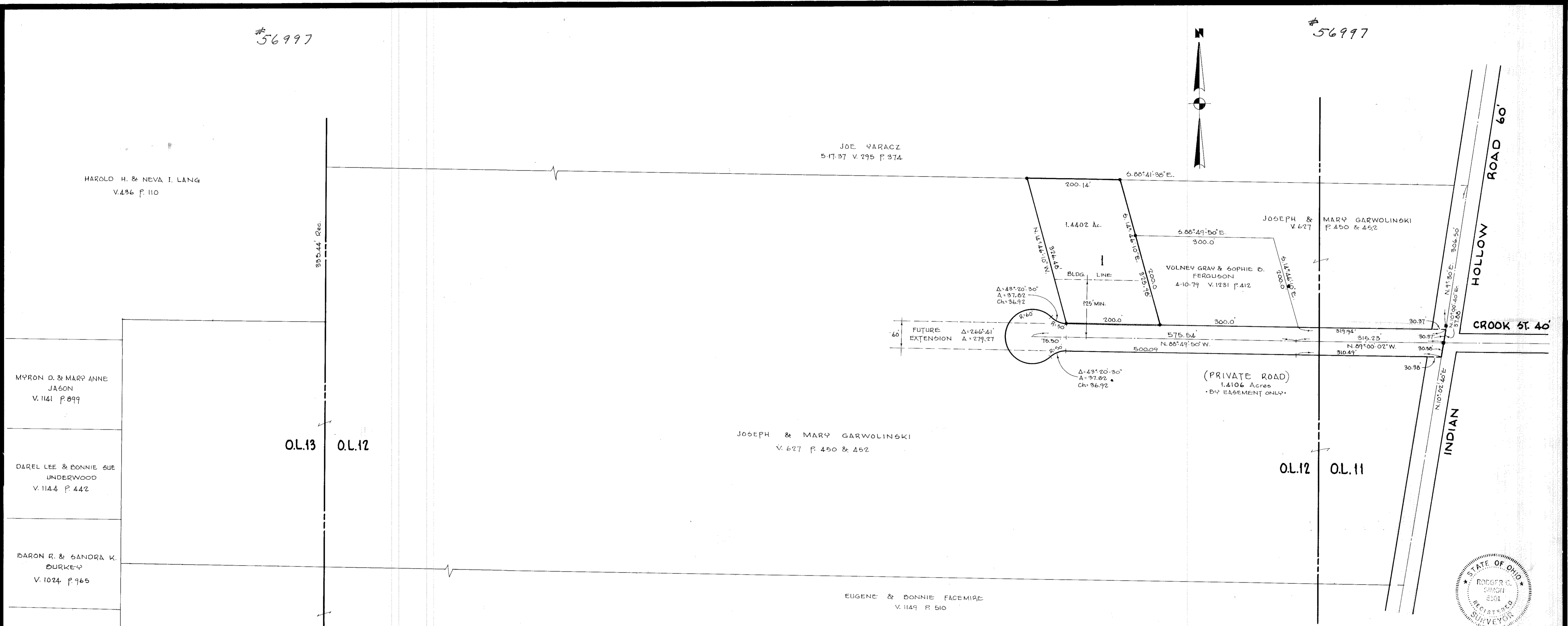
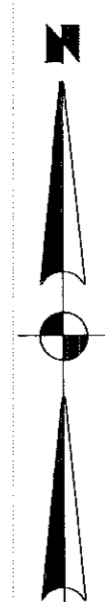

MYRON D. & MARY ANNE JASON
V. 1141 P. 899

DAREL LEE & DONNIE SUE UNDERWOOD
V. 1144 P. 442

BARON R. & SANDRA K. BURKE
V. 1024 P. 965

OL.13 OL.12

JOSEPH & MARY GARWOLINSKI
V. 627 P. 450 & 452

EUGENE & DONNIE FACEPIRE
V. 1149 P. 510

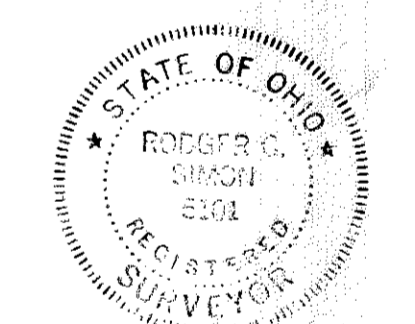

APPROVED

Lawrence V. McElinchy
LORAIN COUNTY ENGINEER

March 5, 1980
DATE

Lawrence V. McElinchy
LORAIN COUNTY SANITARY ENGINEER

March 5, 1980
DATE

Victor J. Braga
LORAIN COUNTY BOARD OF HEALTH

MARCH 6, 1980
DATE

Richard W. McGinnis
DIRECTOR OF LORAIN COUNTY
REGIONAL PLANNING COMMISSION

MARCH 6, 1980
DATE

OWNER'S CERTIFICATE

SITUATED IN THE TOWNSHIP OF LAGRANGE, COUNTY OF LORAIN, STATE OF OHIO AND BEING A PART OF O.L. 11 AND O.L. 12 OF SAID TOWNSHIP, CONTAINING 2.8508 ACRES OF LAND AND BEING PART OF THE SAME TRACT OF LAND CONVEYED TO JOSEPH AND MARY GARWOLINSKI AS DESCRIBED IN DEED VOL. 627 PAGES 450 AND 452 OF THE LORAIN COUNTY RECORD OF DEEDS.

THE UNDERSIGNED, JOSEPH GARWOLINSKI AND MARY GARWOLINSKI DO HEREBY CERTIFY THAT THE PLAT SHOWN HEREON CORRECTLY REPRESENTS THEIR "GARWOLINSKI SUBDIVISION" A SUBDIVISION OF ONE (1) SUBLOT, DO HEREBY ACKNOWLEDGE THIS PLAT OF SAME TO BE CORRECT.

THE UNDERSIGNED FURTHER AGREE THAT ANY USE OR IMPROVEMENTS MADE ON THE LAND PLATTED HEREON SHALL BE IN CONFORMITY WITH ALL EXISTING PLATTING, HEALTH OR OTHER LAWFUL RULES AND REGULATIONS.

Robert M. Seel Daphne Barbara Ferguson
WITNESS Attorney in fact for Joseph Garwolinski
Mary Garwolinski
WITNESS MARY GARWOLINSKI

NOTARIAL SEAL

COUNTY OF LORAIN
STATE OF OHIO ss.
BEFORE ME, A NOTARY PUBLIC IN AND FOR SAID COUNTY AND STATE, DID PERSONALLY APPEAR THE ABOVE SIGNED OWNERS WHO ACKNOWLEDGED THE SIGNING OF THIS PLAT TO BE THEIR VOLUNTARY ACT AND DEED FOR THE USES AND PURPOSES HEREIN EXPRESSED.
IN WITNESS WHEREOF, I HAVE HEREUNTO SET MY HAND AND OFFICIAL SEAL THIS 4 DAY OF February, 1980.

Robert M. Seel
NOTARY PUBLIC

SURVEYOR'S CERTIFICATE

THIS IS TO CERTIFY THAT AT THE REQUEST OF THE OWNERS, WE HAVE SURVEYED AND PLATTED "GARWOLINSKI SUBDIVISION" AS SHOWN HEREON AND CONTAINING 2.8508 ACRES OF LAND IN LAGRANGE TOWNSHIP, LORAIN COUNTY, OHIO. AT ALL POINTS THUSLY INDICATED, IRON PIN MONUMENTS WERE FOUND OR SET. DISTANCES SHOWN ARE IN FEET AND DECIMAL PARTS THEREOF. BEARINGS SHOWN ARE TAKEN FROM AVAILABLE RECORDS AND USED TO DESCRIBE ANGLES ONLY, ALL OF WHICH WE CERTIFY TO BE CORRECT.

LAUNDON • SIMON • CAHL & ASSOC. INC. BY Rodger Simon
ENGINEERS SURVEYORS RODGER G. SIMON
504 MIDDLE AVE. ELYRIA, O. 44035 REG. SURVEYOR NO. 5101

ACREAGE BREAKDOWN	
OL. 11	0.97 ACRES
OL. 12	2.48 ACRES

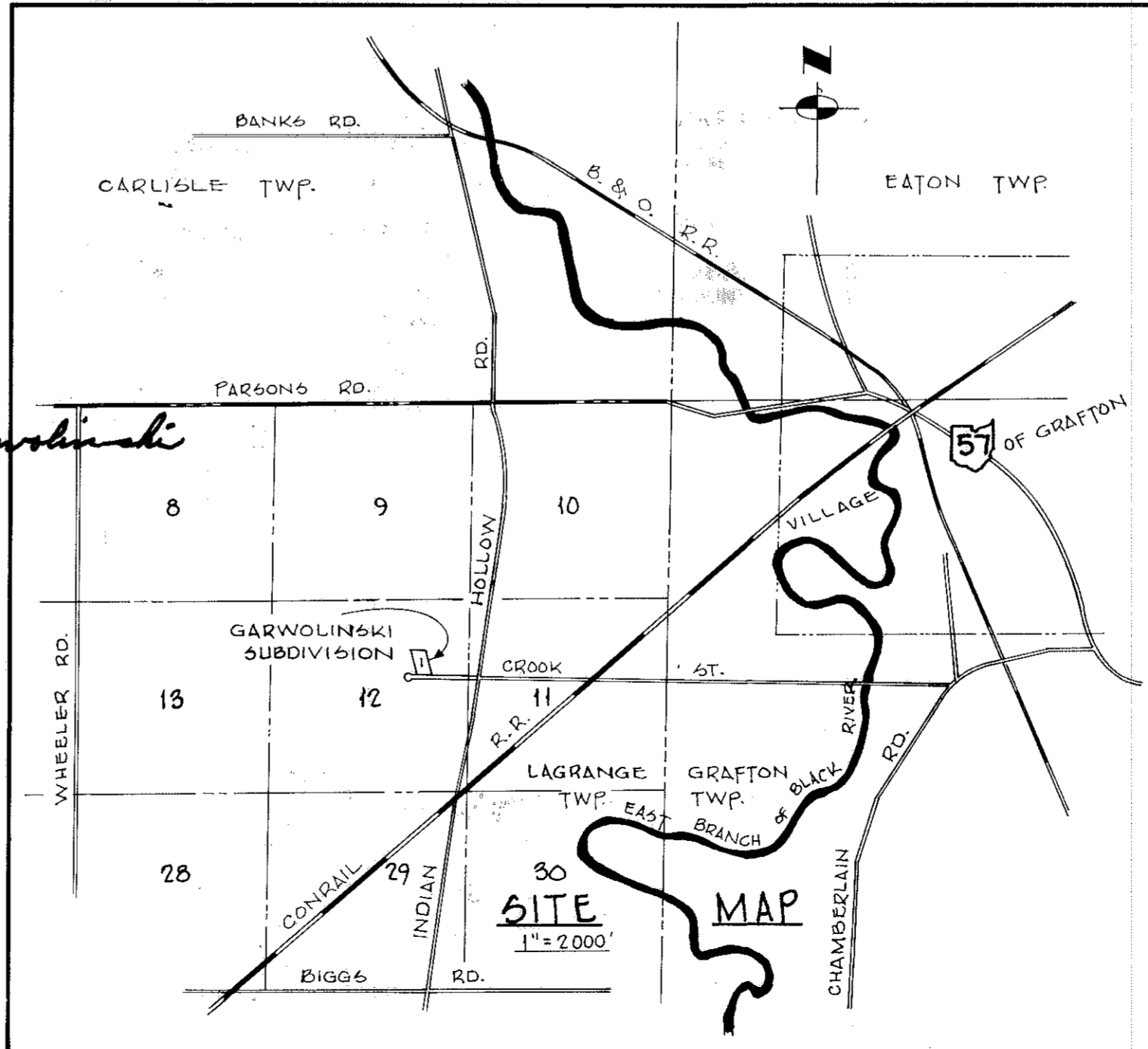

GARWOLINSKI SUBDIVISION

PART OF O.L. 11 & O.L. 12 LAGRANGE TOWNSHIP
LORAIN COUNTY OHIO

JANUARY, 1980 SCALE 1"=100'
LAUNDON • SIMON • CAHL & ASSOC. INC.
ENGINEERS SURVEYORS

36/19

FILED FOR RECORD THIS 13 DAY OF March, 1980 AT 11:13 O'CLOCK
A.M. RECORDED THIS 13 DAY OF March, 1980 IN
PLAT VOLUME 36 PAGE 19

Box: Roger Simon
(Self)
(322-7625)

Quincy J. Sims
LORAIN COUNTY RECORDER #7-28