

046551

046551

PLAT OF SURVEY & LOCATION PLAN OF

PENTAMEN ARMS CONDOMINIUM

AND KNOWN AS BEING PART
OF ORIGINAL BLACK RIVER
TOWNSHIP, LOT NO. 4,
TRACT NO. 2

NOW IN THE
CITY OF LORAIN
LORAIN COUNTY,
OHIO

I, PETER C. ZWICK, A PROFESSIONAL SURVEYOR,
DO HEREBY CERTIFY THAT THE WITHIN DRAWINGS
CONSISTING OF FIVE (5) PAGES ACCURATELY SHOW
THE IMPROVEMENTS OF SAID LAND AS CONSTRUCTED
AND THAT THE RELATION OF BUILDINGS TO PROPERTY
LINES ARE SHOWN CORRECTLY.

Peter C. Zwick

PETER C. ZWICK
REGISTERED OHIO SURVEYOR NO. 4929
REGISTERED OHIO ENGINEER NO. 30669

DIMENSIONS SHOWN ON THIS PLAT ARE EXPRESSED
IN FEET AND DECIMAL PARTS THEREOF. IRON MONUMENTS
WERE FOUND OR SET AT ALL POINTS INDICATED. BEARINGS
ARE TO AN ASSUMED MERIDIAN AND ARE USED TO DENOTE
ANGLES ONLY ALL OF WHICH I CERTIFY TO BE CORRECT.

SCALE: 1" = 20' MAY, 1979

Peter C. Zwick

P. ZWICK ASSOCIATES, INC.
CONSULTING ENGINEERS & SURVEYORS

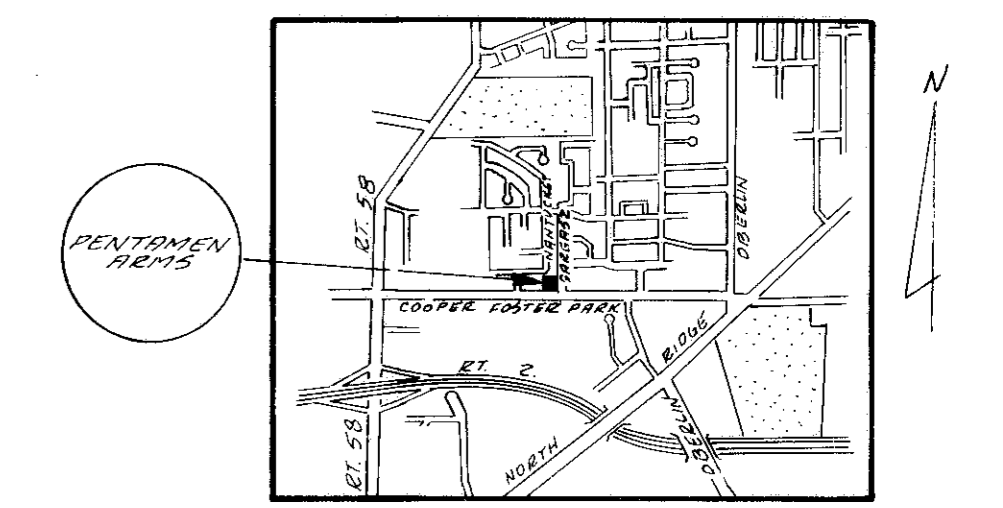

LOCATION
PLAN

EDWARD J. & BARBARA A. GROSS
VOL. 1097 PAGE 914

WILLIAMSBURG HTS.
SUBDIVISION NO. 3
VOL. 26 PAGE 15

COOPER FOSTER PARK ROAD 80'

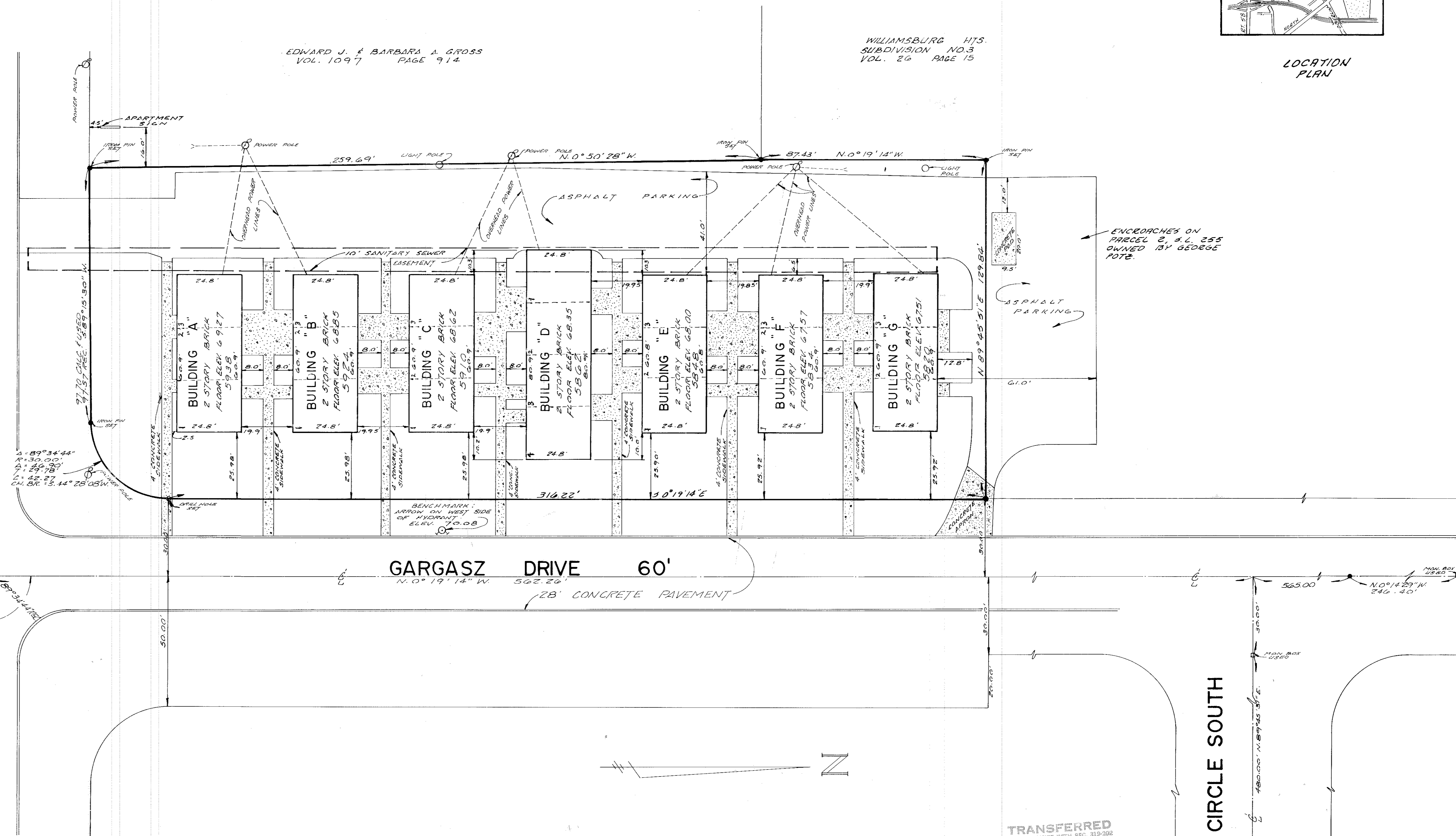

ENCROACHES ON
PARCEL 2, S.L. 255
OWNED BY GEORGE
FOTE.

TRANSFERRED
IN COMPLIANCE WITH SEC. 319-202
OHIO REV. CODE
OCT 31 1979
JULIAN A. PIJOR
LORAIN COUNTY AUDITOR

OCT 31 1979
Received for Record
Vol. 35
Dorothy L. Essex
Lorain County Recorder
60.61 + 62 inc
896.40
By: Chicago Title - T.U.

#13151

35/58

046551

046551

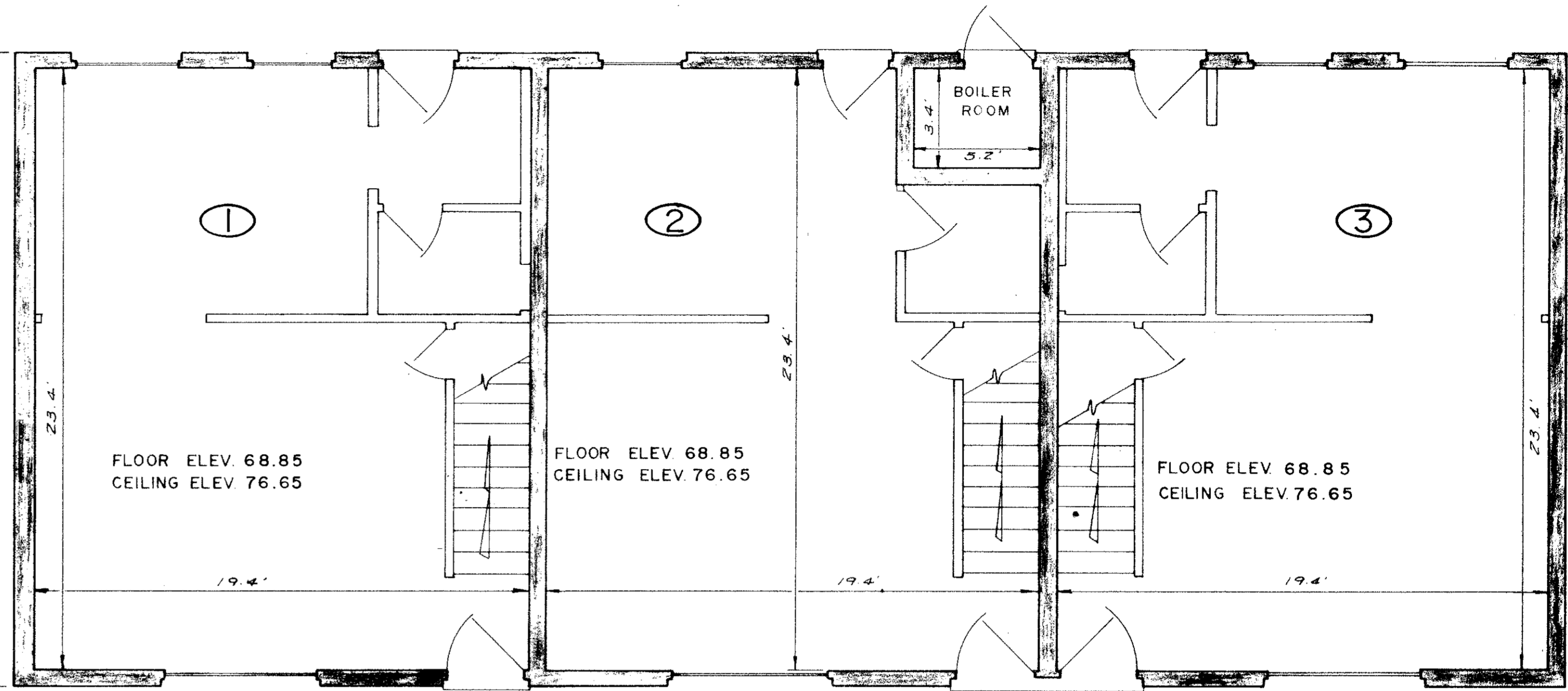
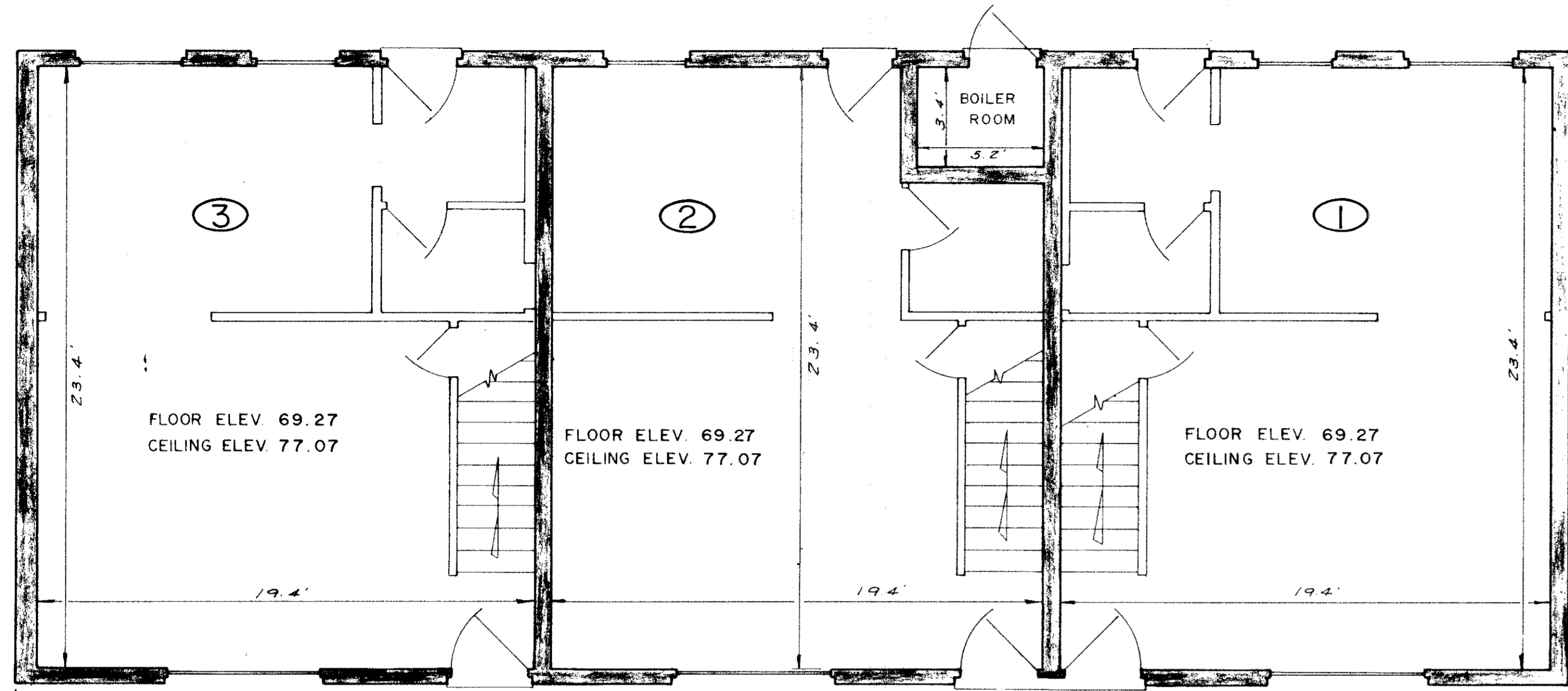

FIRST FLOOR PLAN
BUILDING "A"

FIRST FLOOR PLAN
BUILDING "B"

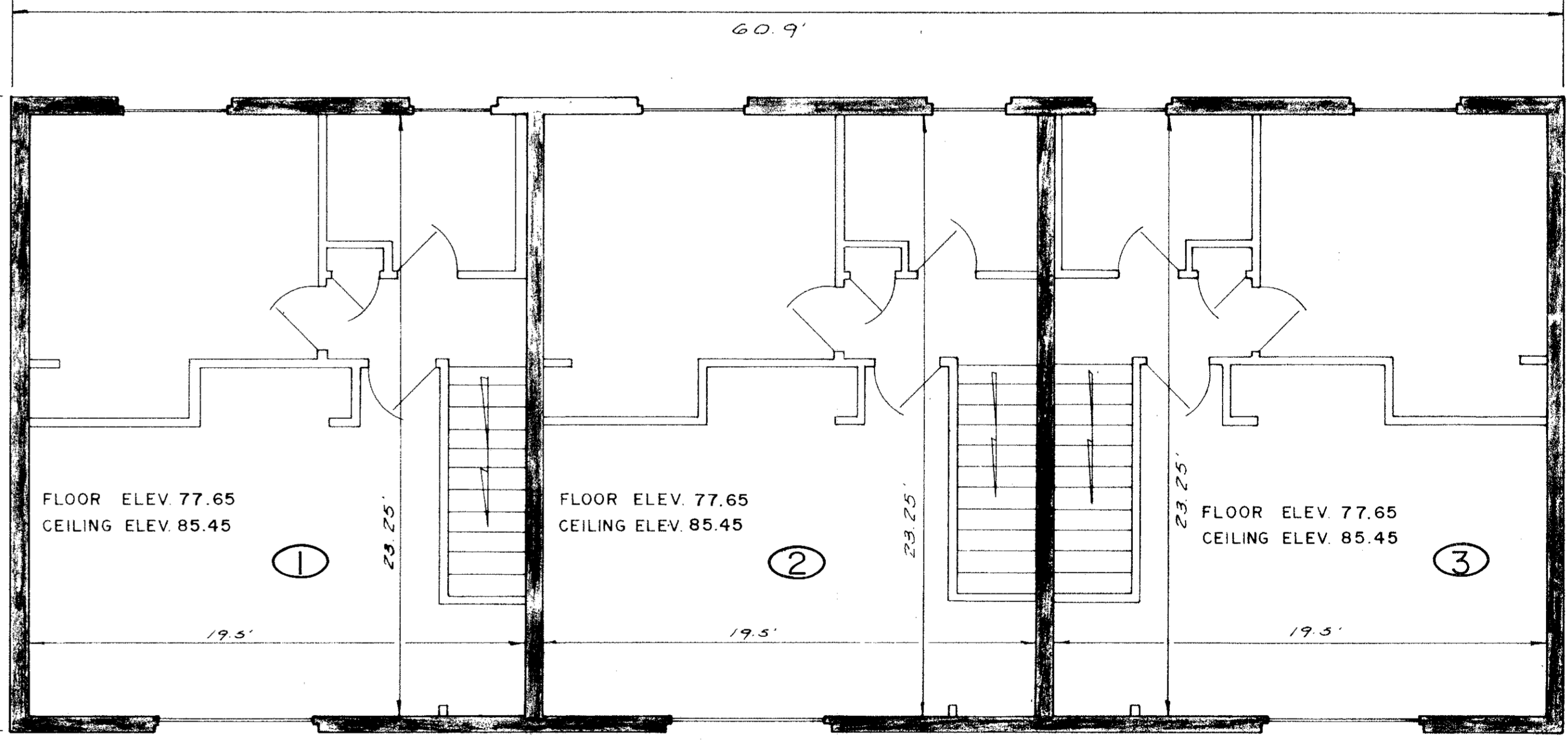
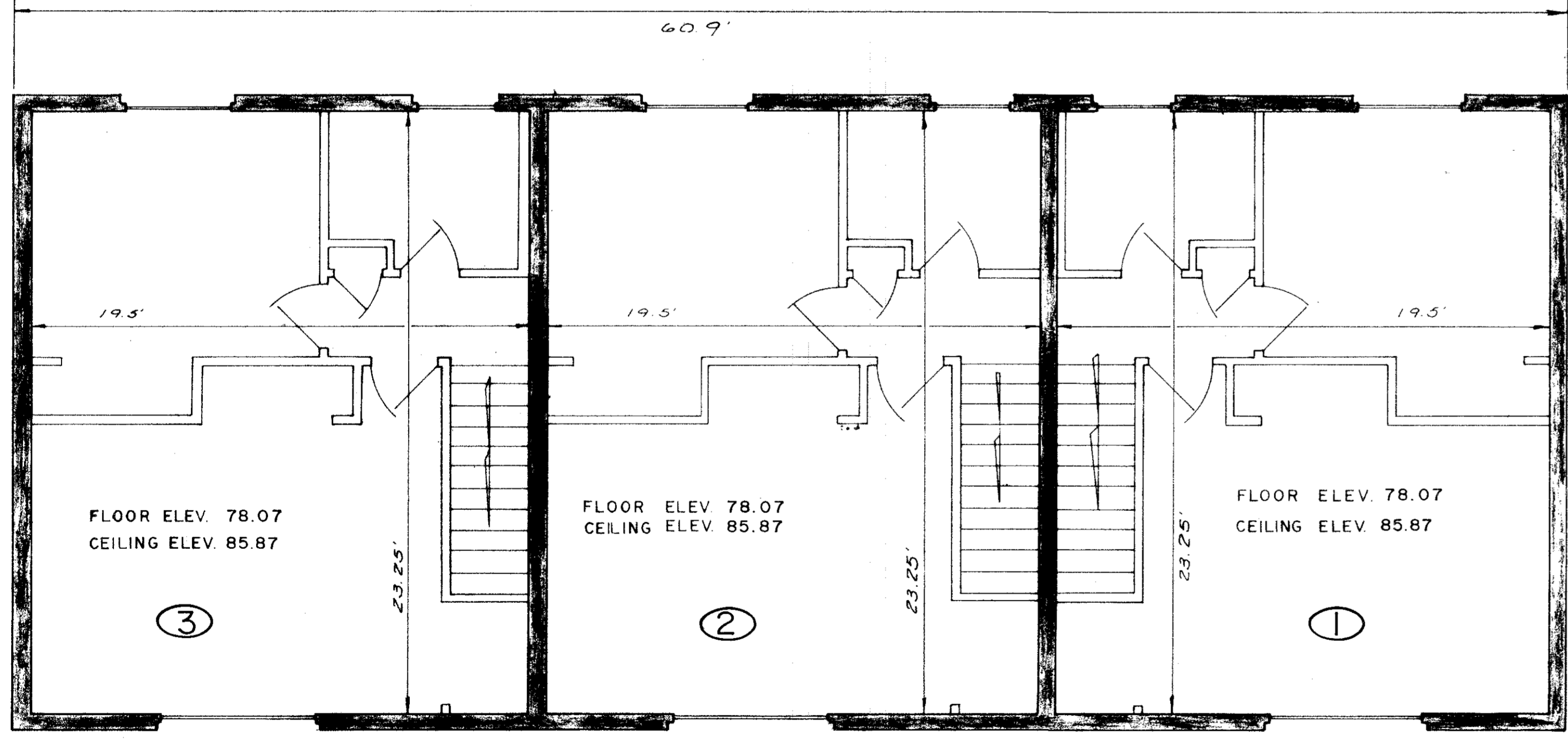

SECOND FLOOR PLAN
BUILDING "A"

SECOND FLOOR PLAN
BUILDING "B"

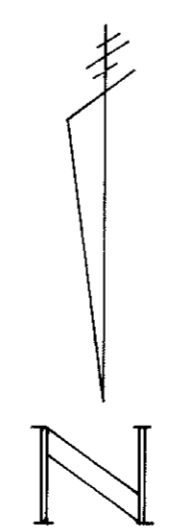
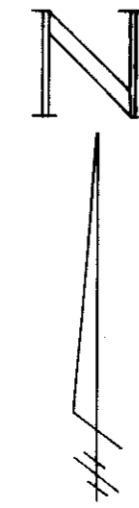

TRANSFERRED
IN COMPLIANCE WITH SEC. 319-202
 OHIO REV. CODE
 OCT 3 1979
 JULIAN A. PIJOR
 LORAIN COUNTY AUDITOR

P. ZWICK ASSOCIATES, INC. consulting engineers & surveyors brookpark, ohio 216-362-7250		
PENTAMEN ARMS CONDOMINIUM LORAIN, OHIO BUILDINGS "A" and "B" 35/59		
JOB NO. 79012	SHEET NO. 2 OF 5	
DESIGNED	DRAWN T.W.	CHECKED P.C.Z.
DATE MAY , 1979	REVISED	SCALE 1/4" = 1'

#19151

046551

046551

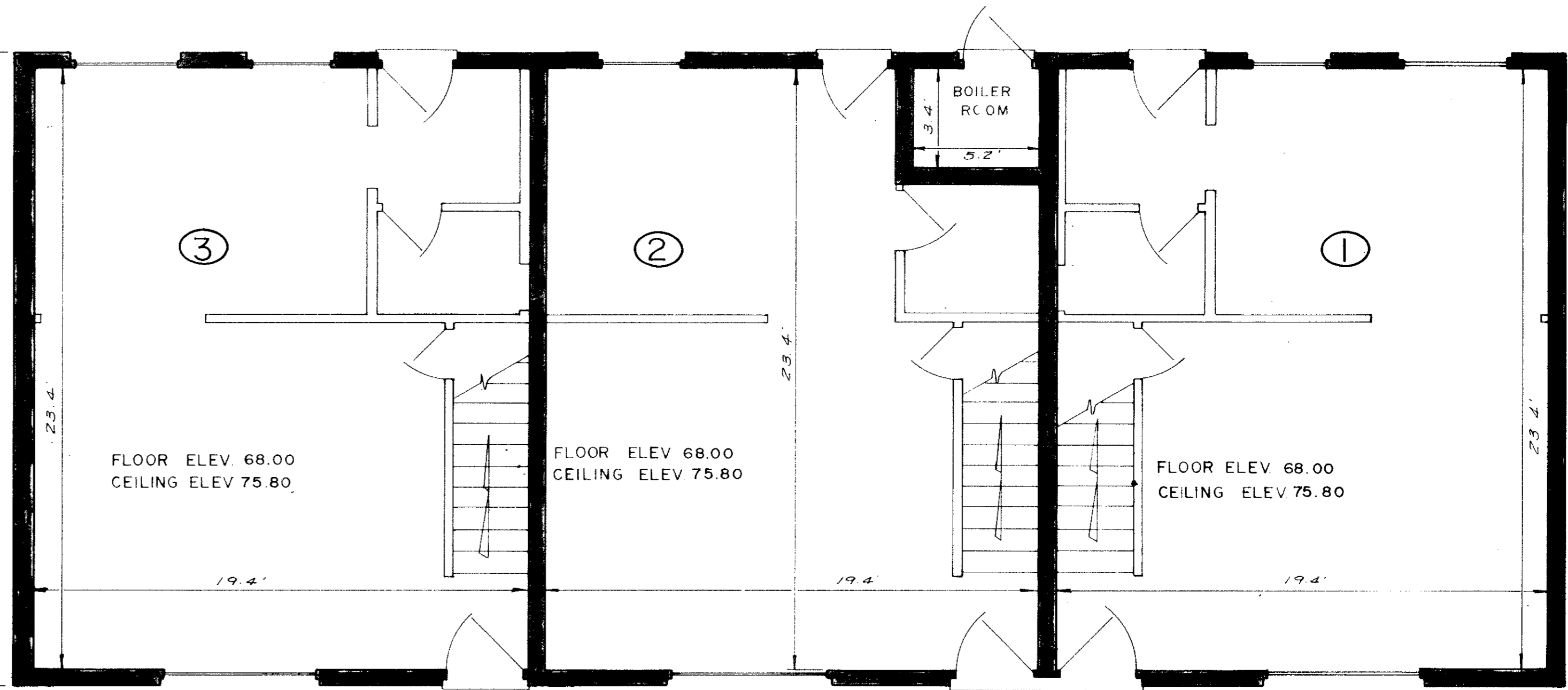
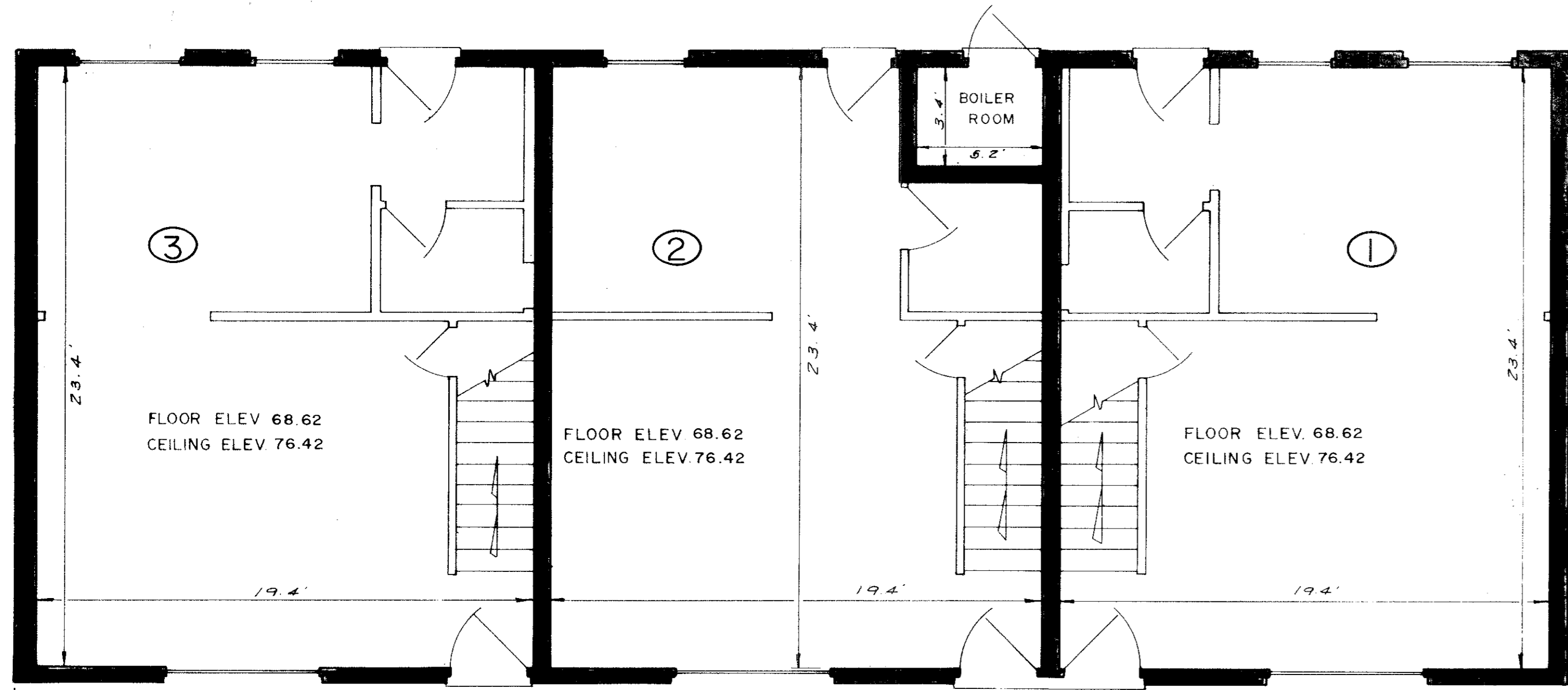

FIRST FLOOR PLAN
BUILDING "C"

FIRST FLOOR PLAN
BUILDING "E"

60.9'

60.9'

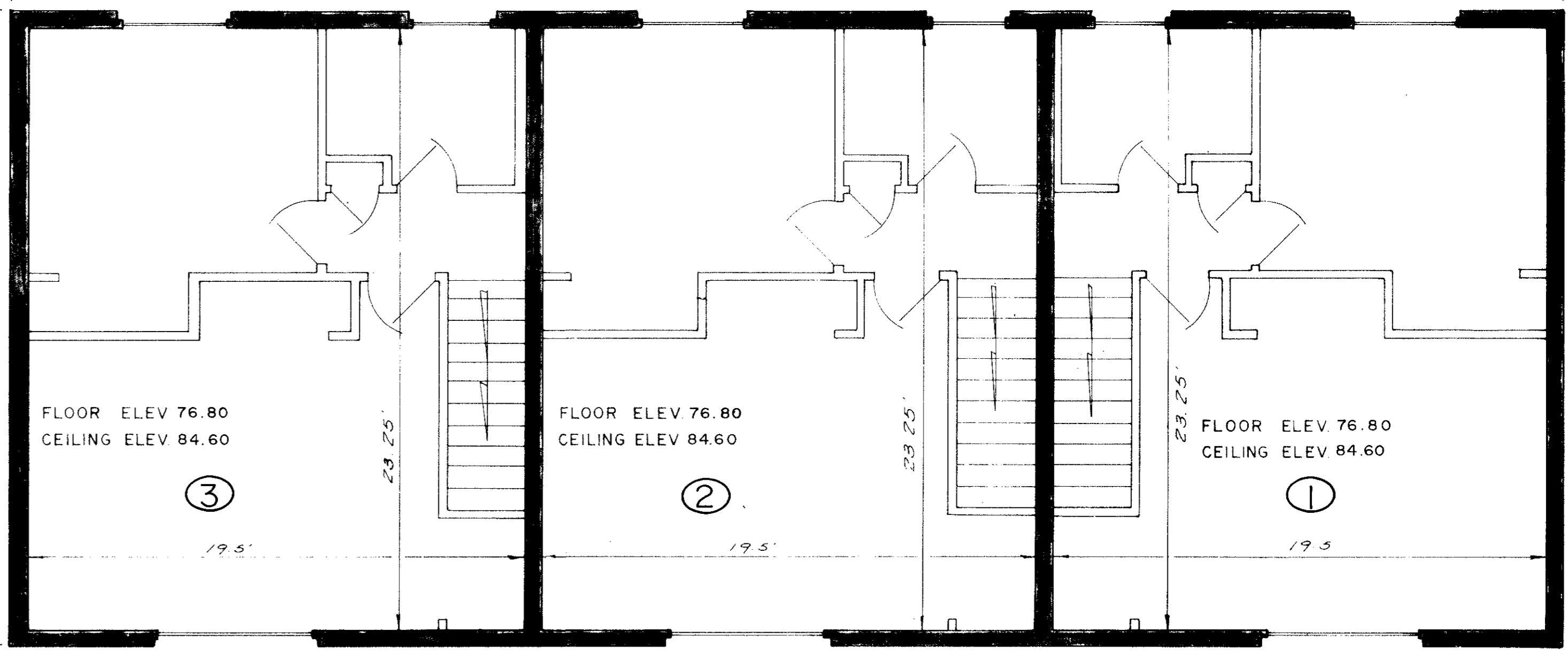
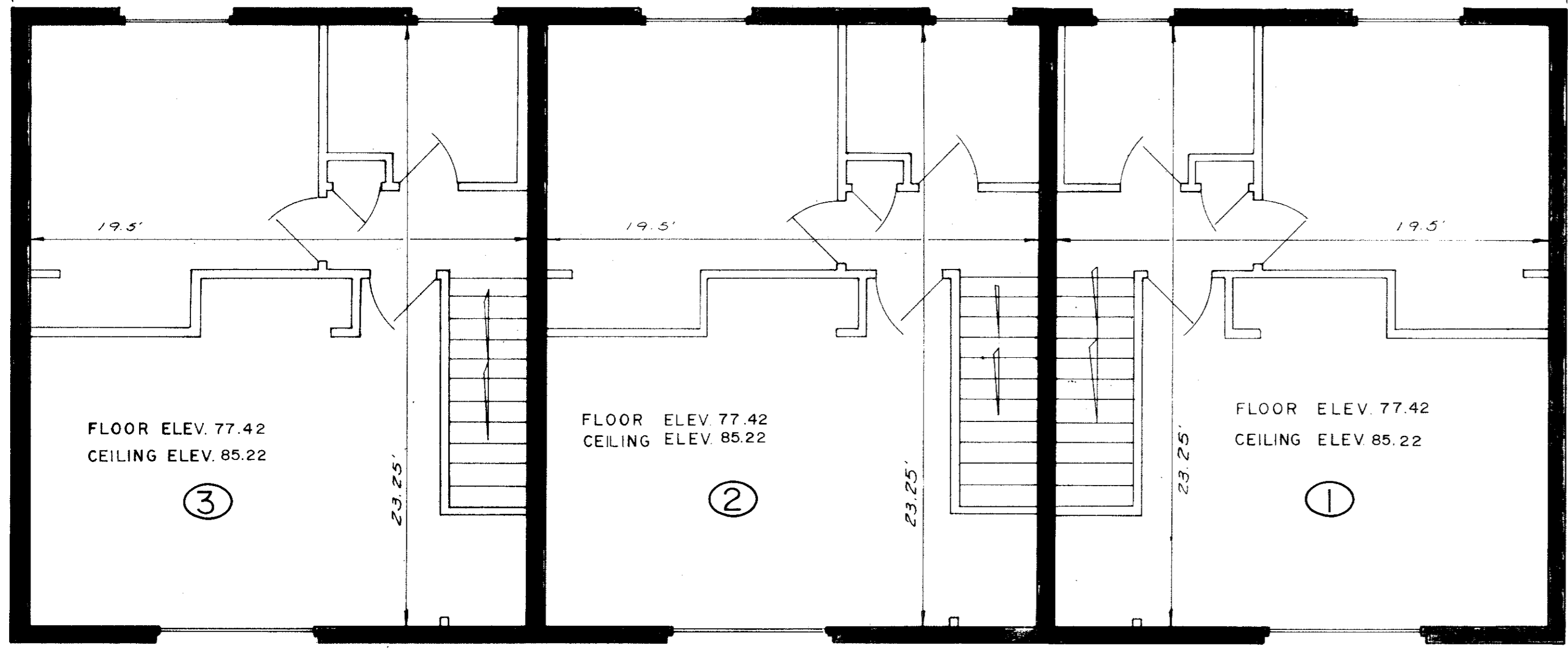

SECOND FLOOR PLAN
BUILDING "C"

SECOND FLOOR PLAN
BUILDING "E"



TRANSFERRED
IN COMPLIANCE WITH SEC. 319.202
OHIO REV. CODE
OCT 31 1979
JULIAN A. PIJOR
LORAIN COUNTY AUDITOR

P. ZWICK ASSOCIATES, INC. consulting engineers & surveyors brookpark, ohio 216-362-7250		
PENTAMEN ARMS CONDOMINIUM LORAIN, OHIO BUILDINGS "C" and "E" 35/60		
JOB NO. 79012	SHEET NO. 3 OF 5	
DESIGNED	DRAWN T.W.	CHECKED P.C.Z.
DATE MAY, 1979	REVISED	SCALE 1/4" = 1'

#13151

046551

046551

35/61

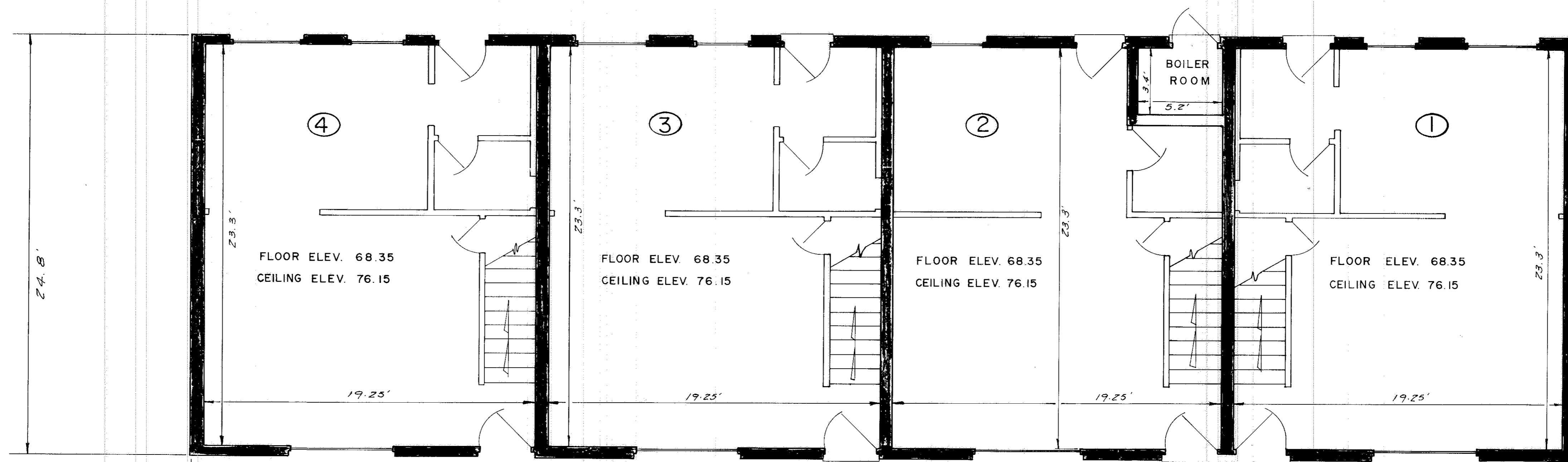

FIRST FLOOR PLAN
BUILDING "D"

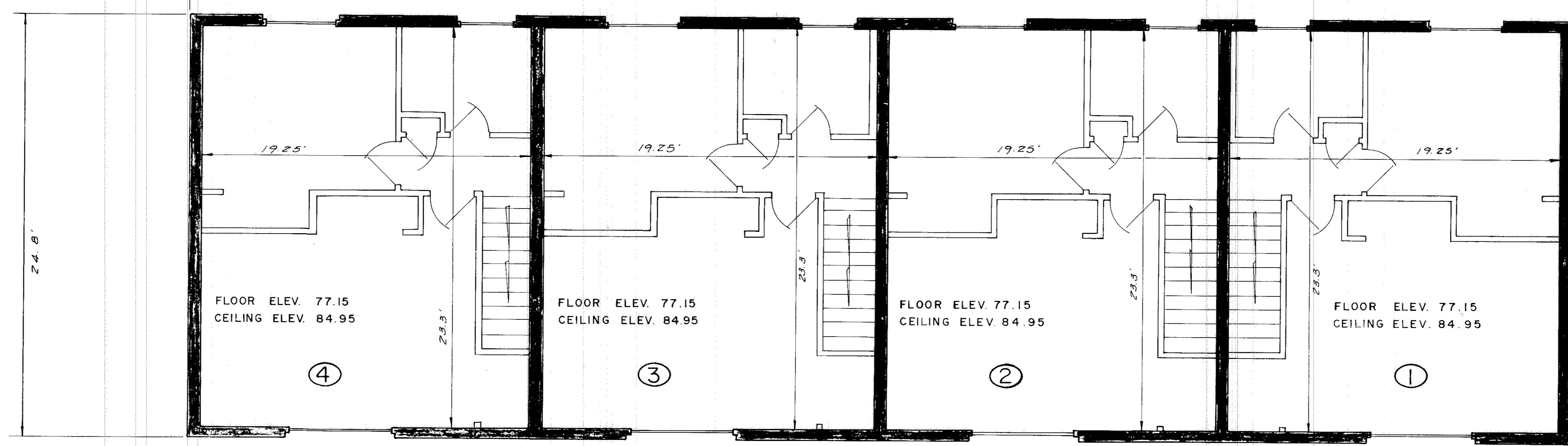

SECOND FLOOR PLAN
BUILDING "D"

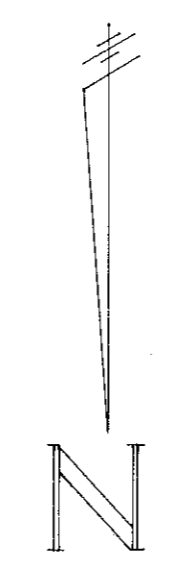

TRANSFERRED
IN COMPLIANCE WITH SEC. 319-202
OHIO REV. CODE
OCT 31 1979
JULIAN A. FLJOR
LORAIN COUNTY AUDITOR

P. ZWICK ASSOCIATES, INC.
consulting engineers & surveyors
brookpark, ohio 216-362-7250

PENTAMEN ARMS CONDOMINIUM
LORAIN, OHIO
BUILDING "D"

35/61

DESIGNED	DRAWN T.W.	CHECKED PCZ.
DATE MAY, 1979	REVISED	SCALE 1/4" = 1'

#13151

JOB NO. 79012

SHEET NO. 4 OF 5

046551

046551

35/62

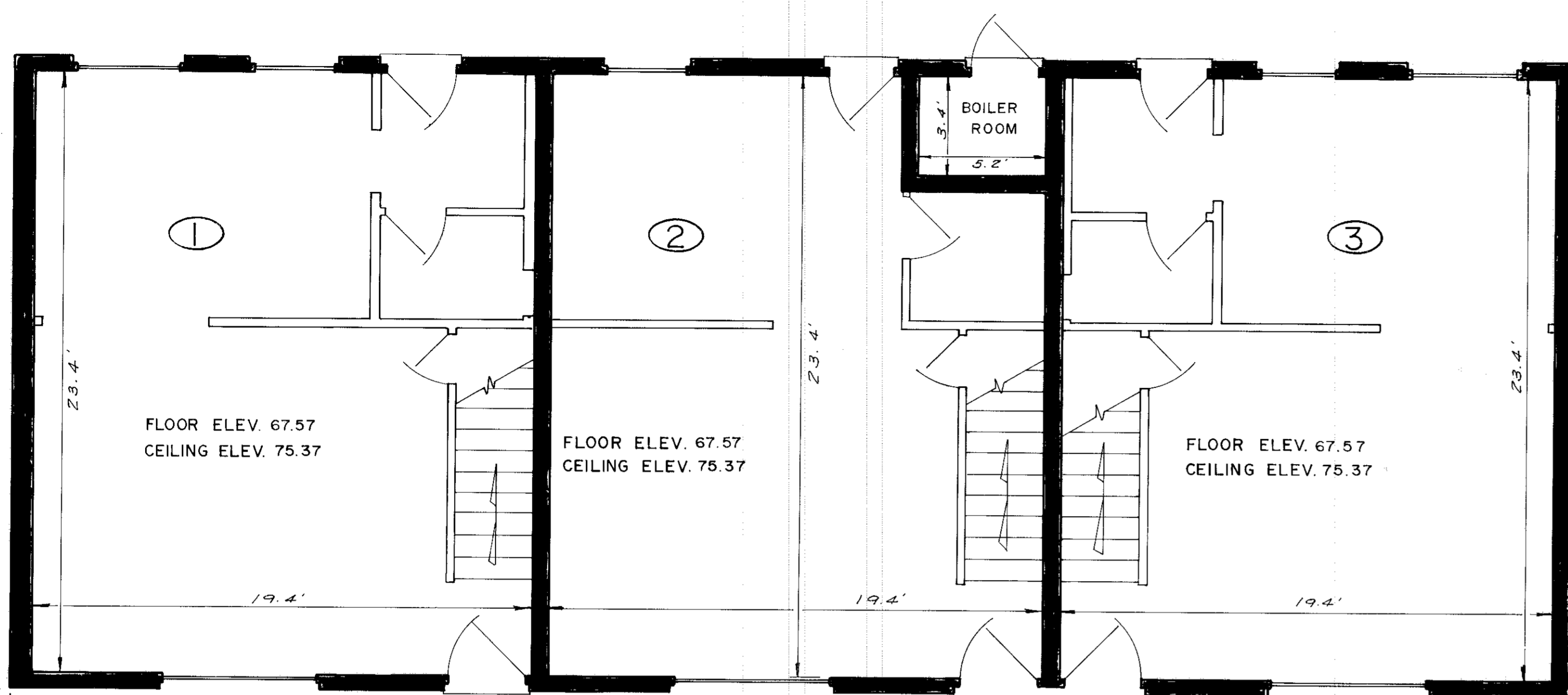

FIRST FLOOR PLAN
BUILDING "F"

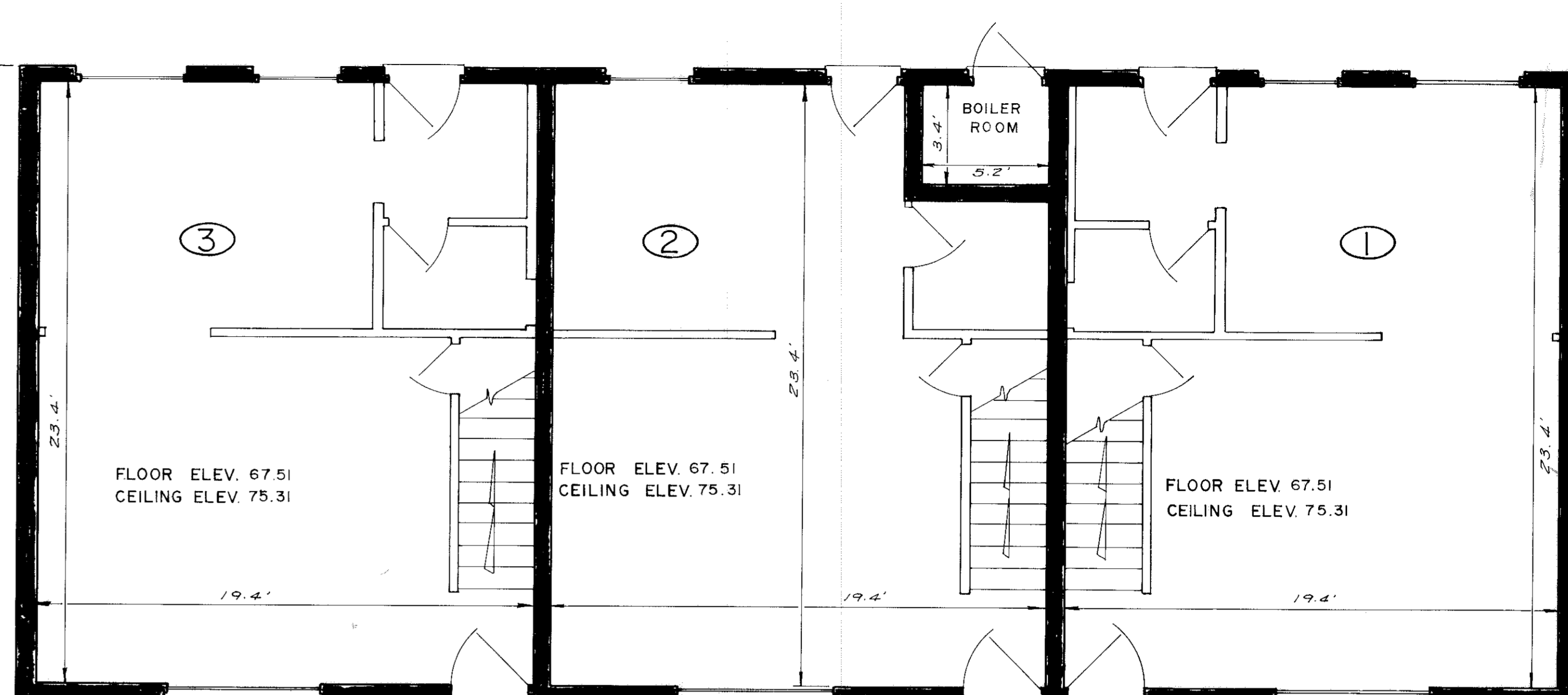

FIRST FLOOR PLAN
BUILDING "G"

60.9'

60.9'

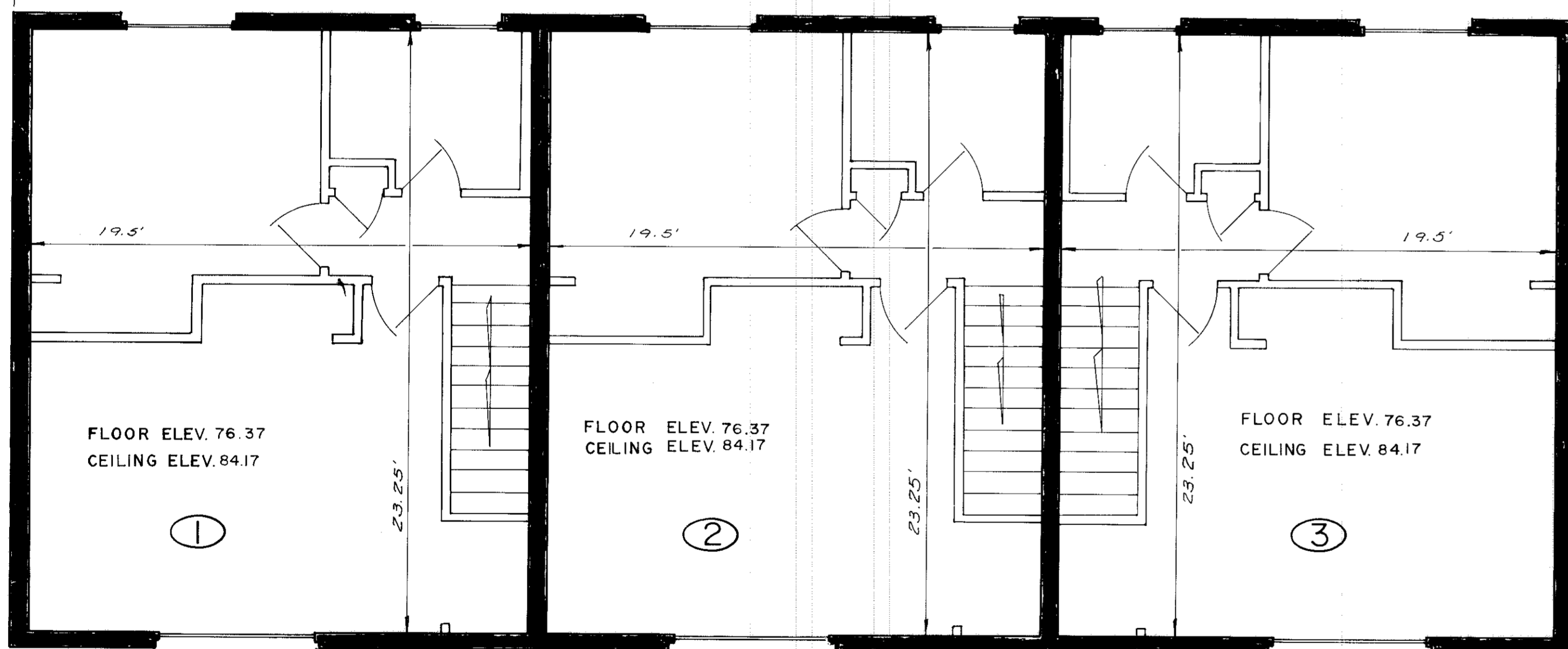

SECOND FLOOR PLAN
BUILDING "F"

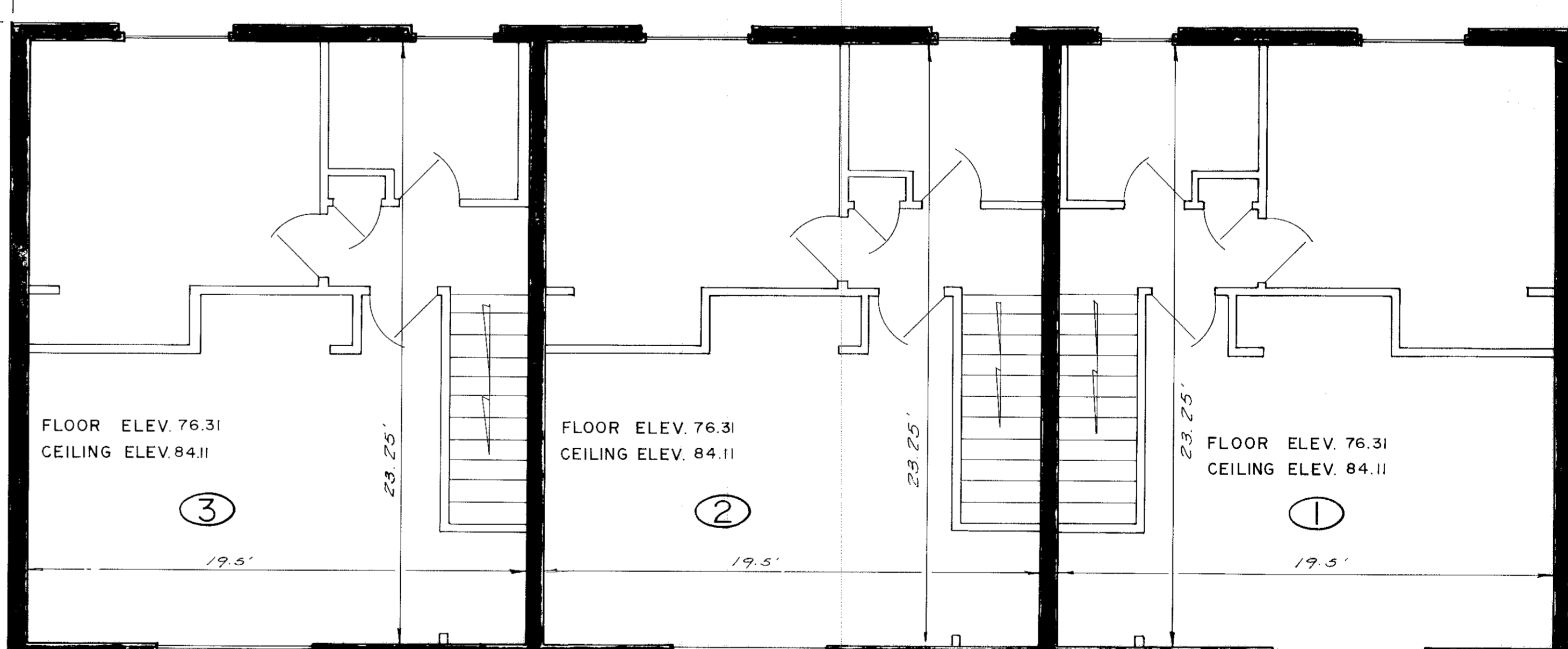

SECOND FLOOR PLAN
BUILDING "G"



TRANSFERRED
IN COMPLIANCE WITH SEC. 319.022
OHIO REV. CODE
OCT 31 1979
JULIAN A. PIJOR
LORAIN COUNTY AUDITOR

P. ZWICK ASSOCIATES, INC. consulting engineers & surveyors brookpark, ohio 216-362-7250		
PENTAMEN ARMS CONDOMINIUM LORAIN, OHIO BUILDINGS "F" and "G"		
JOB NO. 79012	SHEET NO. 5 OF 5	
DESIGNED	DRAWN T.W.	CHECKED PCZ
DATE MAY, 1979	REVISED	SCALE 1/4" = 1'

#18151

35/62