

016097

49

016097

016097

CENTER LINE SURVEY PLAT

ABBE ROAD
SHEFFIELD LAKE CITY LIMITS TO LAKE ROAD
LORAIN COUNTY, OHIO
CITY OF SHEFFIELD LAKE
SHEFFIELD TWP LOTS 33 & 34
T7N R17W

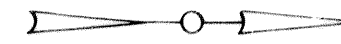
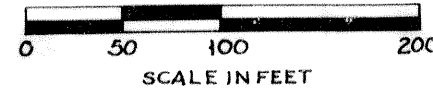

FHWA REGION	STATE	PROJECT	STATE JOB NO.
5	OHIO	M-1D96(2)	03323(0)

LORAIN COUNTY
ABBE ROAD-LOR 301-2671
SHEFFIELD LAKE, OHIO
RIGHT-OF-WAY PLANS

38
45

1
8

1
1

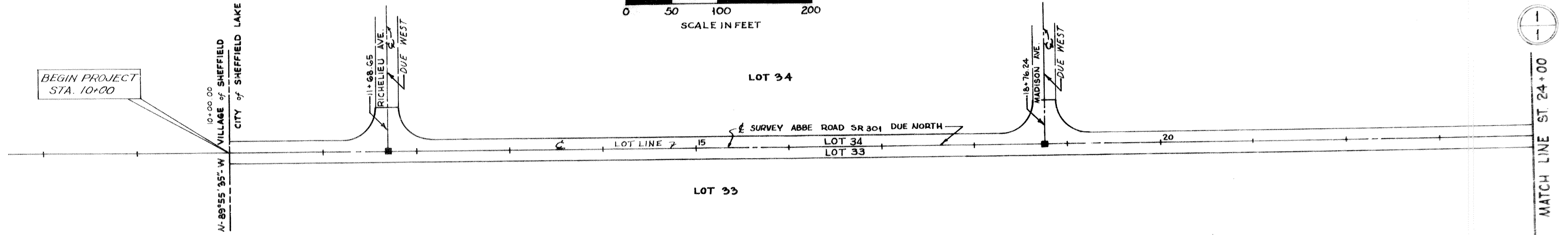

RECEIVED FOR RECORD JAN 16 1979
RECORDED JAN 16 1979 AT 10:17 A.M.
VOL. 34 PG. 49 OF LORAIN COUNTY
RECORD OF PLATS
RECORDING FEE OF 17.28 PAID

LORAIN COUNTY RECORDER

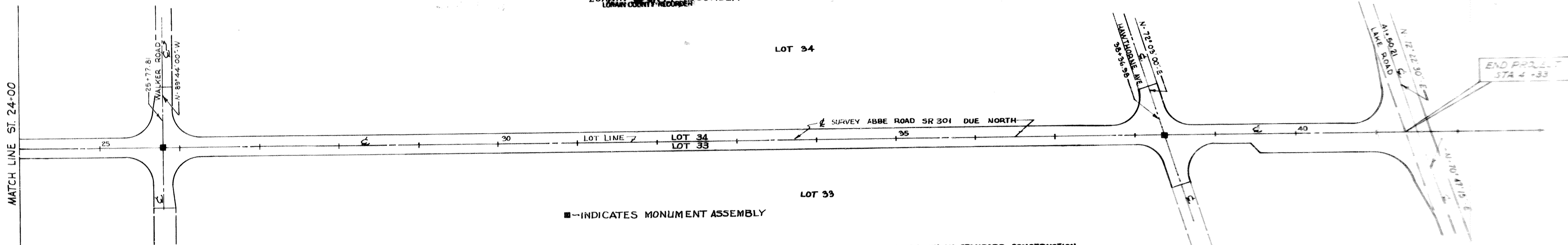

■ INDICATES MONUMENT ASSEMBLY

QUAN.	STATION	LOCATION	REMARKS
1	11+68.65	€ SURVEY	
1	18+76.24	€ SURVEY	
1	25+77.81	€ SURVEY	
1	38+36.56	€ SURVEY	
4	TOTAL		

MONUMENT ASSEMBLIES AS SHOWN ON STANDARD CONSTRUCTION DRAWING MC-1 (REV. 6-13-69) OF OHIO DEPARTMENT OF TRANSPORTATION ARE TO BE PLACED PRIOR TO PLACING OF THE 4-51 PAVEMENT. THE PLACING OF THE MONUMENTS SHALL BE UNDER THE DIRECTION OF A REGISTERED SURVEYOR AT TIME OF CONSTRUCTION AND ANY ALTERATIONS SHALL BE NOTED AND THE CITY ENGINEER OF THE CITY OF SHEFFIELD LAKE AND DISTRICT NO. 3 REAL ESTATE DEPARTMENT, O.D.O.T. SHALL BE NOTIFIED OF THE NEW LOCATIONS.

CERTIFICATE:
I HEREBY CERTIFY THAT THIS PLAT IS A TRUE DELINEATION OF A SURVEY MADE FOR THE CITY OF SHEFFIELD LAKE BY MCGLINCHY & ASSOCIATES
Lawrence V. McGlinchy DATE 12-13-78
L.V. MCGLINCHY REG. SURVEYOR NO. 4970

Box: McGlinchy & Assoc.

COMPLETED 3-31-78

REVISIONS	
DATE	DESCRIPTION
12-13-78	Recording information

TYPE FUNDS LOCAL

NO TRANSFER NECESSARY

MILIAN A. PIOR
LORAIN COUNTY AUDITOR
DEPUTY

Handwritten signature and date 12-15-78

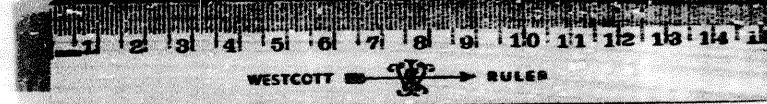

MR. ELDER