

974185

974185

MORTGAGEES CERTIFICATE:

THIS IS TO CERTIFY THAT THE MORTGAGEE OF SUBLOT REPRESENTED BY THE UNDERSIGNED DOES HEREBY ACCEPT THIS PLAT TO BE CORRECT AND DEDICATES FOREVER TO PUBLIC USE THE EASEMENTS AS SHOWN HEREON.

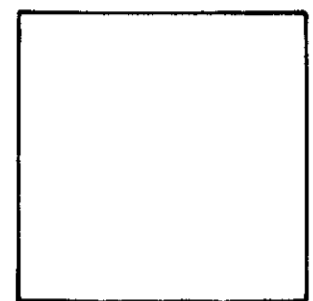

THIS IS TO CERTIFY THAT BEFORE ME, A NOTARY PUBLIC IN AND FOR SAID COUNTY AND STATE DID PERSONALLY APPEAR THE ABOVE SIGNED WHO ACKNOWLEDGED THE SIGNING OF THIS PLAT TO BE THEIR OWN FREE ACT AND DEED IN TESTIMONY WHEREOF I HAVE HEREUNTO SET MY HAND AND OFFICIAL SEAL THIS DAY OF 19

NOTARY PUBLIC

COUNTRY LIVING

A SUBDIVISION OF LAND IN ORIGINAL COLUMBIA TOWNSHIP LOT NO. 88 COUNTY OF LORAIN JULY 1977 STATE OF OHIO

SUBDIVIDERS:

FRANK & MARILYN Y. FETCHET 26547 AKINS ROAD COLUMBIA STATION, OHIO 44028

PREPARED BY:

KLEINOEDER-SCHMIDT & ASSOCIATES CONSULTING ENGINEERS & SURVEYORS 424 MIDDLE AVE. ELYRIA, OHIO 44035

MORTGAGEES CERTIFICATE:

THIS IS TO CERTIFY THAT THE MORTGAGEE OF "COUNTRY LIVING" REPRESENTED BY THE UNDERSIGNED DOES HEREBY ACCEPT THIS PLAT TO BE CORRECT AND DEDICATES FOREVER TO PUBLIC USE THE EASEMENTS AS SHOWN HEREON.

Signatures of Sylvester R. Baber and Randie Baumann

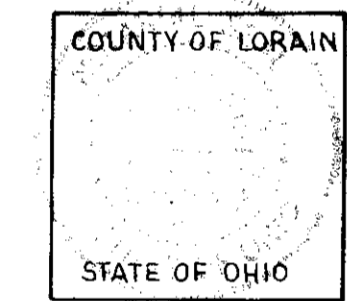

THIS IS TO CERTIFY THAT BEFORE ME, A NOTARY PUBLIC IN AND FOR SAID COUNTY AND STATE, DID PERSONALLY APPEAR THE ABOVE SIGNED WHO ACKNOWLEDGED THE SIGNING OF THIS PLAT TO BE THEIR OWN FREE ACT AND DEED IN TESTIMONY WHEREOF I HAVE HEREUNTO SET MY HAND AND OFFICIAL SEAL THIS DAY OF 1977.

Notary signature and name: Notary Public

SURVEYORS CERTIFICATE:

THIS IS TO CERTIFY THAT AT THE REQUEST OF THE OWNER WE HAVE SURVEYED AND PLATTED "COUNTRY LIVING" AS SHOWN HEREON CONTAINING 75.168 ACRES OF LAND. MEASUREMENTS SHOWN HEREON ARE IN FEET AND DECIMAL PARTS THEREOF. BEARINGS ARE ASSUMED AND FOR THE PURPOSE OF DESCRIBING ANGLES ONLY.

WE DO HEREBY CERTIFY THAT WE HAVE SURVEYED THE PREMISES AND PREPARED THE ATTACHED PLAT AND SAID PLAT IS CORRECT.

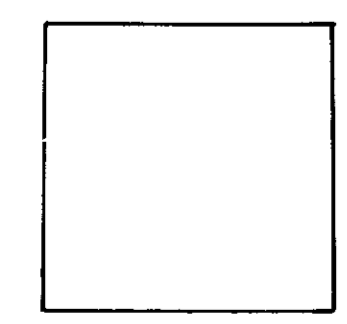

Signature of James H. Schmidt, Kleinoeder-Schmidt & Assoc.

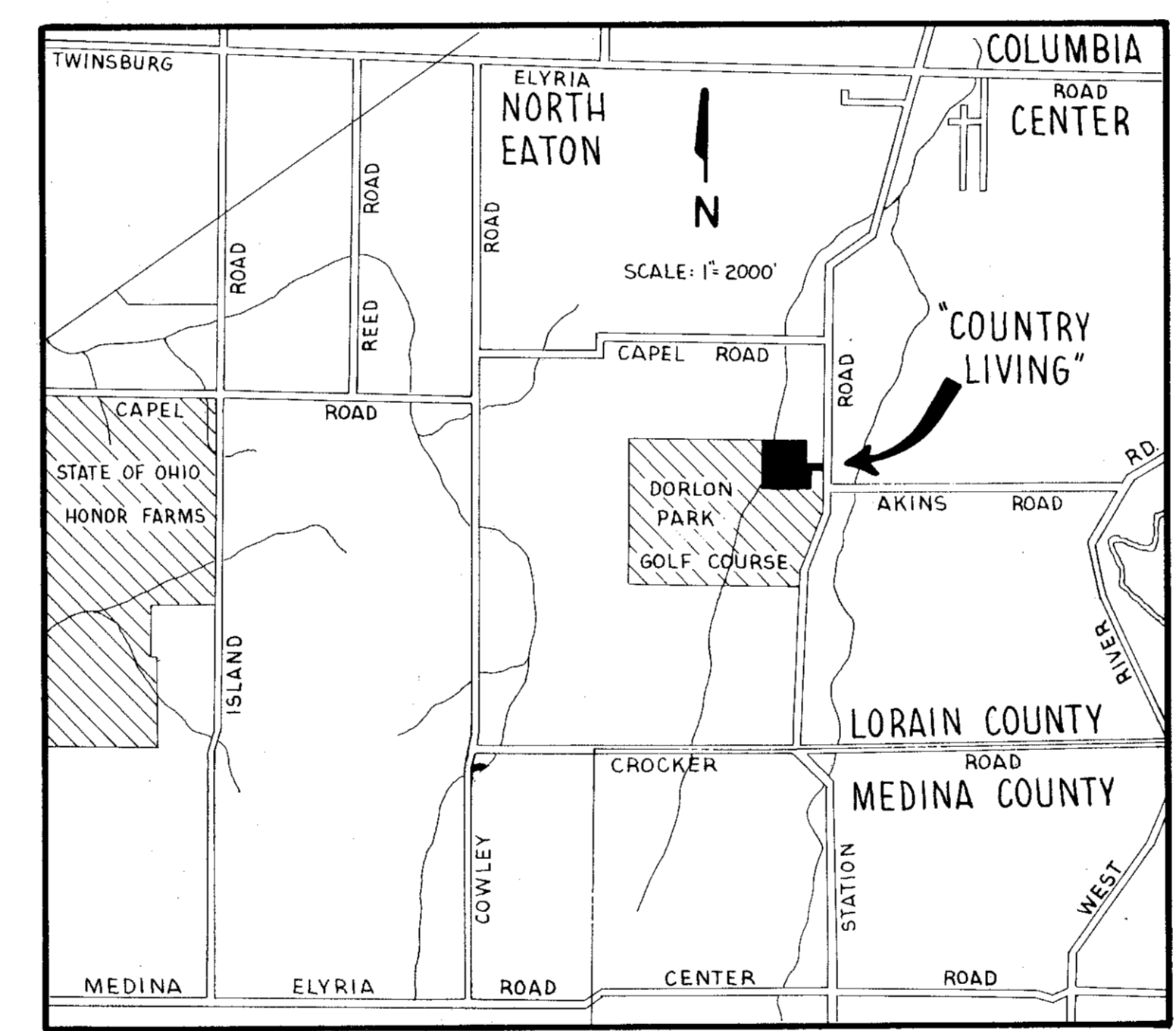

APPROVED THIS 18 DAY OF NOVEMBER 1977. Lawrence V. McElmurry, Lorain County Engineer

APPROVED THIS 23 DAY OF 19

APPROVED THIS 22 DAY OF NOVEMBER 1977. Victor J. Brusa, Lorain County District Board of Health

APPROVED THIS 22 DAY OF NOVEMBER 1977. Richard M. McQuinn, Director, Lorain County Regional Planning Commission

TRANSFERRED THIS DAY OF 19, Lorain County Auditor

FILED FOR RECORD THIS 28 DAY OF Dec. 1977 AT 2:05 P.M. RECORDED THIS 29 DAY OF Dec. 1977 IN PLAT BOOK 33 PAGE NO. 30 & 31

Signature of Lorain Co. Auditor, Lorain County Recorder, \$34.56

OWNERS CERTIFICATE:

SITUATED IN THE TOWNSHIP OF COLUMBIA, COUNTY OF LORAIN, STATE OF OHIO, AND BEING PART OF ORIGINAL LOT NUMBER 88, CONTAINING 75.168 ACRES, AND BEING THE SAME TRACT AS CONVEYED TO FRANK & MARILYN Y. FETCHET AND DESCRIBED IN DEED RECORDED IN DEED VOL. 1096, PAGE 650, RECORDERS OFFICE, LORAIN COUNTY, OHIO. THE UNDERSIGNED FRANK & MARILYN Y. FETCHET HEREBY CERTIFY THAT THE ATTACHED PLAT CORRECTLY REPRESENTS THEIR "COUNTRY LIVING" A SUBDIVISION OF LOTS 1 TO 24, INCLUSIVE, DO HEREBY ACKNOWLEDGE THIS PLAT OF SAME AND DEDICATE TO PUBLIC USE AS SUCH ALL OR PARTS OF THE ROADS, BOULEVARDS, CUL-DE-SACS, PARKS, PLANTING STRIPS, ETC. SHOWN HEREON AND NOT HERETOFORE DEDICATED.

WITNESS: Thomas J. Savonoby SIGNED: Frank & Marilyn Y. Fetchet

Signatures of Janice B. Stanfield and Marilyn Y. Fetchet

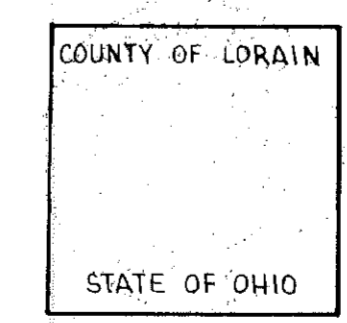

BEFORE ME A NOTARY PUBLIC IN AND FOR SAID COUNTY APPEARED FRANK & MARILYN Y. FETCHET WHO ACKNOWLEDGED THE SIGNING OF THE FOREGOING INSTRUMENT TO BE THEIR VOLUNTARY ACT AND DEED FOR THE USES AND PURPOSES THEREIN EXPRESSED. IN WITNESS THEREOF I HAVE HEREUNTO SET MY HAND AND AFFIXED MY OFFICIAL SEAL THIS 21 DAY OF NOVEMBER, 1977.

TRANSFERRED IN COMPLIANCE WITH SEC. 319-202 OHIO REV. CODE DEC 28 1977 JULIAN A. P... LORAIN COUNTY A...

Signature of Janice B. Stanfield, Notary Public, My Commission Expires Sept 14, 1981

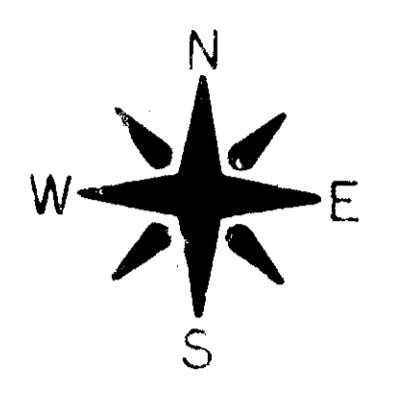
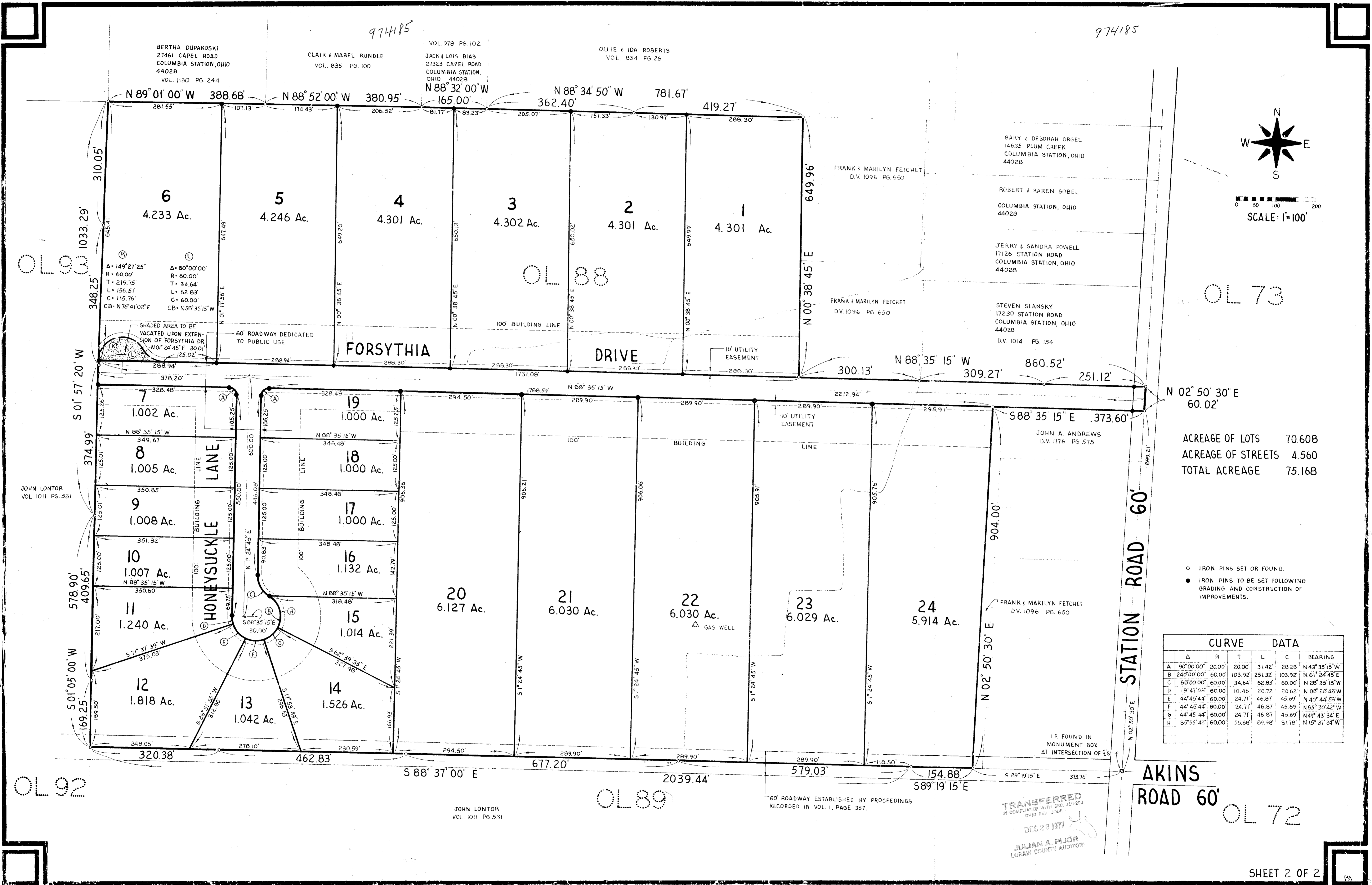

SCALE: 1"=100'

ACREAGE OF LOTS 70.608
 ACREAGE OF STREETS 4.560
 TOTAL ACREAGE 75.168

- IRON PINS SET OR FOUND.
- IRON PINS TO BE SET FOLLOWING GRADING AND CONSTRUCTION OF IMPROVEMENTS.

CURVE DATA						
	Δ	R	T	L	C	BEARING
A	90°00'00"	20.00'	20.00'	31.42'	28.28'	N 43° 35' 15" W
B	240°00'00"	60.00'	103.92'	251.32'	103.92'	N 61° 24' 45" E
C	60°00'00"	60.00'	34.64'	62.83'	60.00'	N 28° 35' 15" W
D	19°47'06"	60.00'	10.46'	20.72'	20.62'	N 08° 28' 48" W
E	44°45'44"	60.00'	24.71'	46.87'	45.69'	N 40° 44' 58" W
F	44°45'44"	60.00'	24.71'	46.87'	45.69'	N 85° 30' 42" W
G	44°45'44"	60.00'	24.71'	46.87'	45.69'	N 49° 43' 34" E
H	85°55'42"	60.00'	55.88'	89.98'	81.78'	N 15° 37' 24" W