

32/76

CENTER LINE SURVEY PLAT

WEST RIVER ROAD

LORAIN COUNTY
CITY OF ELYRIA, ELYRIA TWP, R17W, T6N.

STATE JOB NO.	FED. RD. DIVISION	STATE	PROJECT
03326(0)	5	OHIO	

152
182

1
21

1
1

WEST RIVER RD. R/W PLANS

961774

SIGNED *C. B. Parrett*
DATE 2-7-77 ELYRIA CITY ENGINEER

RECEIVED _____ 196
RECORDED _____ 196
PLAT BOOK _____ PAGE _____
FEE PAID _____

LORAIN CO. RECORDER

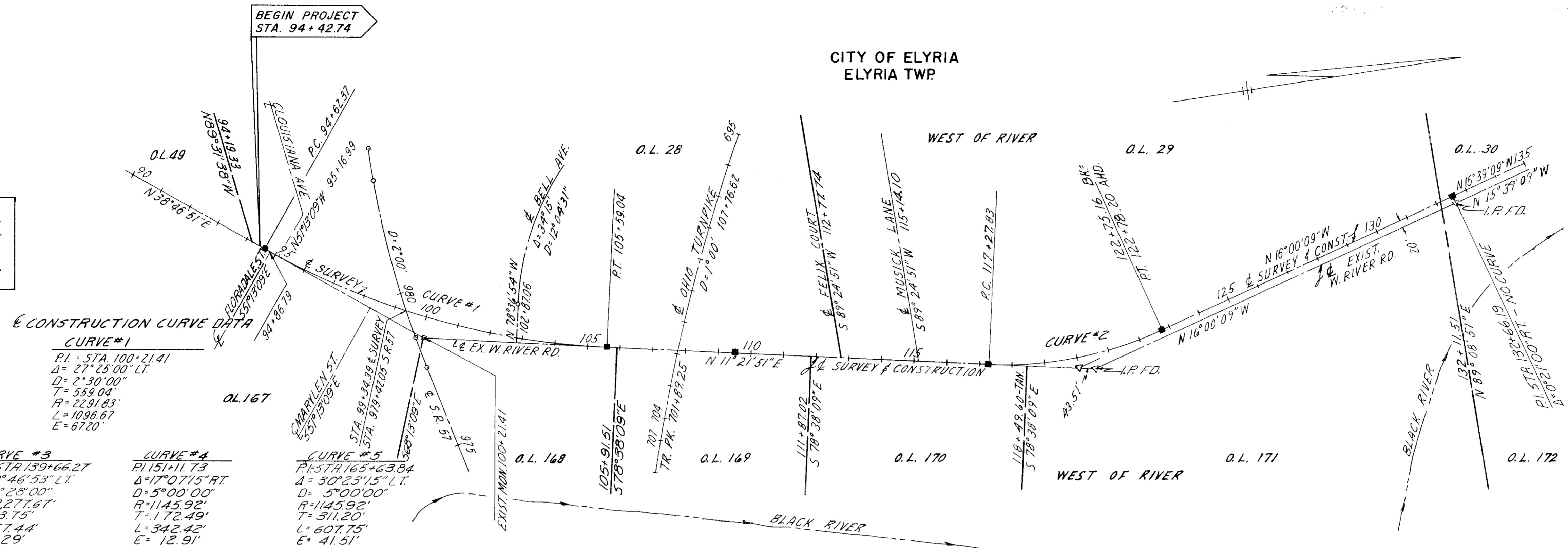

CONSTRUCTION CURVE DATA

CURVE #	PI	Δ	D	T	R	L	E
CURVE #1	STA. 100+21.41	27°25'00" LT	2'30'00"	559.04'	2291.83'	1096.67'	6720'
CURVE #2	STA. 120+06.82	27°22'00" LT	5'00'00"	1145.92'	278.99'	547.33'	33.47'
CURVE #3	STA. 139+66.27	0°46'53" LT	0'28'00"	1227.67'	83.75'	167.44'	0.29'
CURVE #4	STA. 151+11.73	17°07'15" RT	5'00'00"	1145.92'	172.49'	342.42'	12.91'
CURVE #5	STA. 165+63.84	30°23'15" LT	5'00'00"	1145.92'	311.20'	607.75'	41.51'

LEGEND

- DENOTES REFERENCE MONUMENT
- DENOTES MONUMENT ASSEMBLIES

PER STD. CONSTRUCTION DRAWING
MC-1, REV. 6-13-69

NOTE: MONUMENT ASSEMBLIES AS SHOWN HEREON ARE TO BE PLACED DURING CONSTRUCTION ON 451 PAVEMENTS AND AFTER THE LEVELING COURSE AND PRIOR TO PLACING THE SURFACE COURSES ON 404 PAVEMENT.

THE CENTERLINE REFERENCE MONUMENT, AS PER PLAN, IS TO BE PLACED AFTER CONSTRUCTION IN THE VICINITY OF THE MONUMENT IS COMPLETED.

THE PLACING OF THE MONUMENTS SHALL BE UNDER THE DIRECTION OF A REGISTERED SURVEYOR AND ANY ALTERNATIONS SHALL BE NOTED AND THE CITY ENGINEER OF THE CITY OF ELYRIA SHALL BE NOTIFIED OF THE NEW LOCATION.

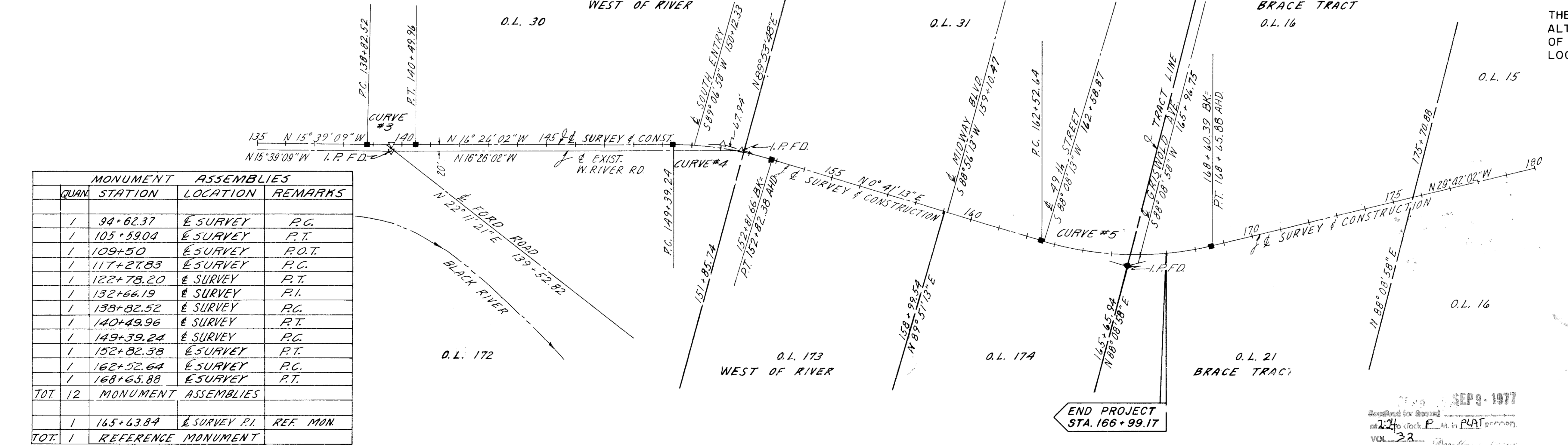
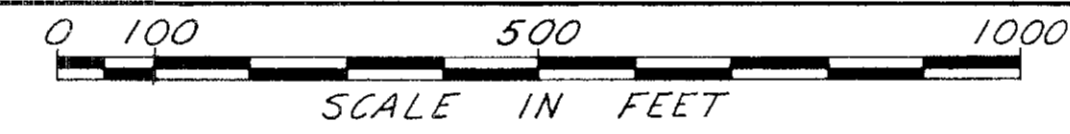

QUAN	STATION	LOCATION	REMARKS
1	94+62.37	E SURVEY	P.C.
1	105+59.04	E SURVEY	P.T.
1	109+50	E SURVEY	P.O.T.
1	117+27.83	E SURVEY	P.C.
1	122+78.20	E SURVEY	P.T.
1	132+64.19	E SURVEY	P.I.
1	138+82.52	E SURVEY	P.C.
1	140+49.96	E SURVEY	P.T.
1	149+39.24	E SURVEY	P.C.
1	152+82.38	E SURVEY	P.T.
1	162+52.64	E SURVEY	P.C.
1	168+65.88	E SURVEY	P.T.
TOT	12	MONUMENT ASSEMBLIES	
1	165+63.84	E SURVEY P.I.	REF. MON.
TOT	1	REFERENCE MONUMENT	

NO TRANSFER NECESSARY
H-140 A POOR
LORAIN COUNTY AUDITOR
C. B. Parrett 9/19/77
DEPUTY

I HEREBY CERTIFY THAT THIS PLAT IS A TRUE DELINEATION OF A SURVEY MADE FOR THE CITY OF ELYRIA, OHIO IN 1968 BY PARRETT AND MC CARTNEY CONSULTING ENGINEERS.

C. B. Parrett DATE: JAN. 20, 1962
C. B. PARRETT REG. SURVEYOR NO. 2871

SEP 9 - 1977
Checked for Record
at 2:40 P.M. in P&AT RECORD
VOL 32
PAGE 76
Lorain County Recorder

17-28 craig from city Engg. will pick up.

WEST RIVER RD. R/W

CENTERLINE SURVEY PLAT

32/76