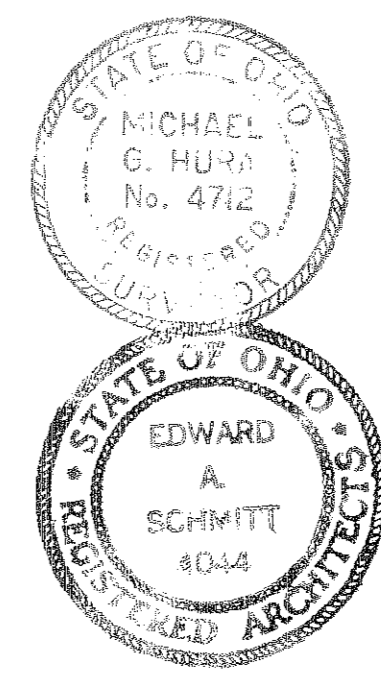

EXHIBIT "A"
 DRAWINGS FOR CORNERSTONE CONDOMINIUM
 OF
 MILLS CREEK SUBDIVISION, SECTION "A"
 SITUATED IN THE CITY OF NORTH RIDGEVILLE, COUNTY
 OF LORAIN, STATE OF OHIO, AND BEING PART OF ORIGINAL LOT "S"
 VOLUME 25 OF MAPS, PAGE 11
 SCALE 1" = 25.0' APRIL 1977



WE, MICHAEL G. HURA, REGISTERED SURVEYOR OHIO 4712
 AND EDWARD A. SCHMITT REGISTERED ARCHITECT OHIO 4044
 HEREBY CERTIFY THAT THE WITH-IN DRAWINGS FOR
 CORNERSTONE CONDOMINIUM (CONSISTING OF
 PAGES 1/3 THRU 3/3) ACCURATELY SHOW THE BUILDING
 AS CONSTRUCTED

Michael G. Hura
 MICHAEL G. HURA, REG. SURVEYOR 4712
Edward A. Schmitt
 EDWARD A. SCHMITT, REG. ARCHITECT 4044

LEGEND

- C.A. - COMMON AREAS AND FACILITIES
- L.C.A. - LIMITED COMMON AREAS AND FACILITIES
- L.C.A. BOUNDARY LINE
- PROPERTY LINE
- FINISH FLOOR ELEVATION
- UTILITIES BASEMENT

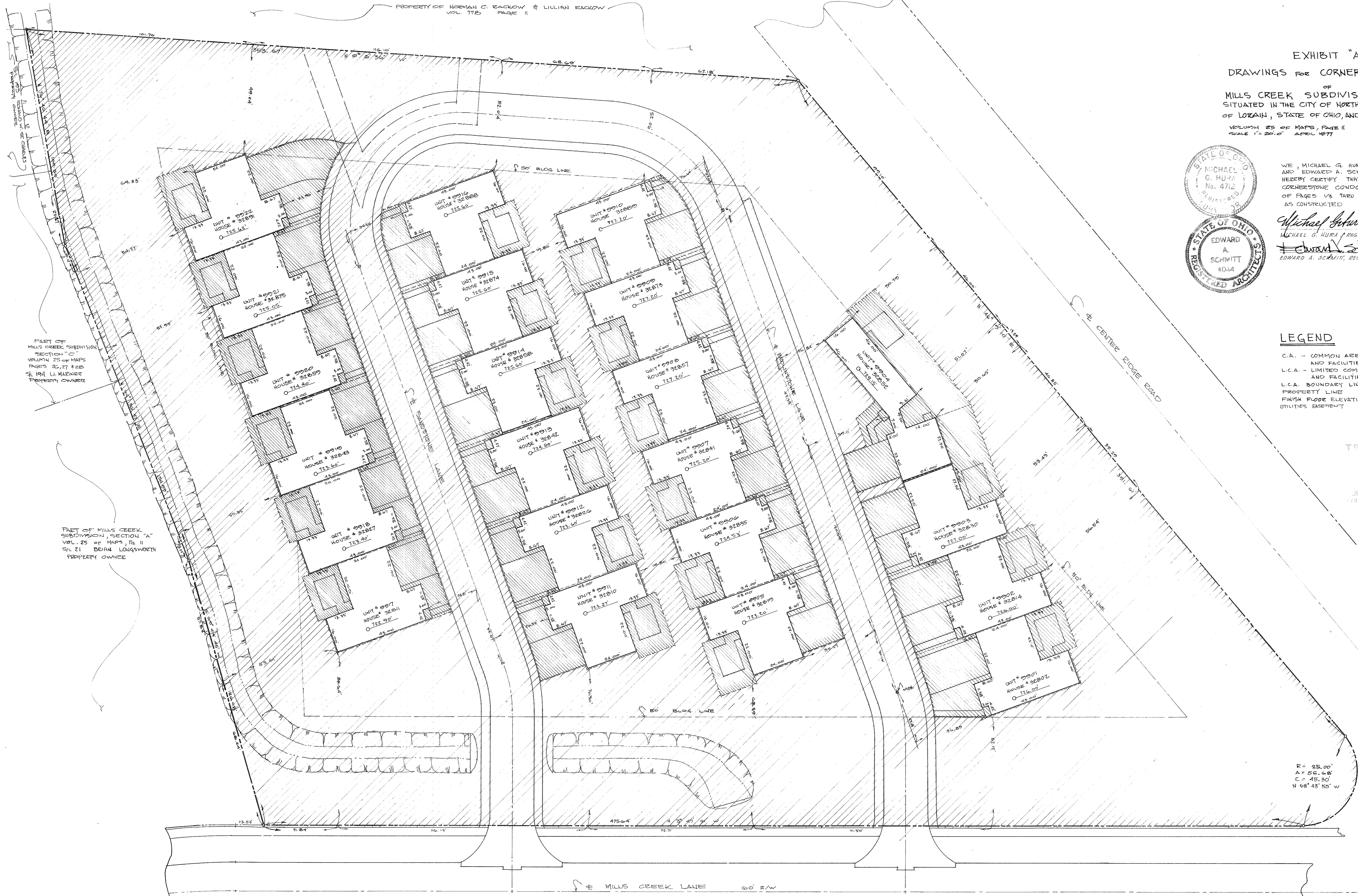
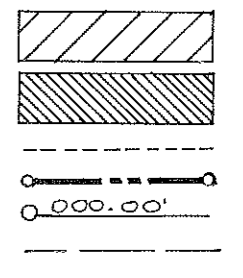

PART OF MILLS CREEK SUBDIVISION, SECTION "C" VOLUME 25 OF MAPS PAGES 26, 27 & 28 BY L. MARINER PROPERTY OWNER

PART OF MILLS CREEK SUBDIVISION, SECTION "A" VOL. 25 OF MAPS, Pg. 11 BY BRIAN LONGSWORTH PROPERTY OWNER

R = 25.00'
 A = 55.00'
 C = 45.50'
 N 68° 43' 55" W

APPROVED
 LORAIN CO.
 MAP DEPT.

Received for Record MAY 10 1977
 at 3:33 clock P.M. in Plot RECORD
 VOL. 32
 PAGE 32
 33 & 34
 Lorain County Recorder

By Lawyers Little

EXHIBIT "A"
DRAWINGS FOR CORNERSTONE CONDOMINIUM
OF
MILLS CREEK SUBDIVISION, SECTION "A"
VOLUME 25 OF MAPS, PAGE 11
SCALE 1" = 10'-0" APRIL 1977

LEGEND

- L.C.A. BOUNDARY
- PROPERTY LINE
- CONCRETE WALKS
- PATIOS & DRIVES
- INFORMAL PLANTING AREAS
- PATIO & ENTRY COURTYARD AREAS

TRANSFERRED
BY COURTESY OF THE LORAIN COUNTY
MAY 10 1977
JULIAN A. FLJOR
LORAIN COUNTY ENGINEER

APPROVED
LORAIN CO.
MAP DEPT.

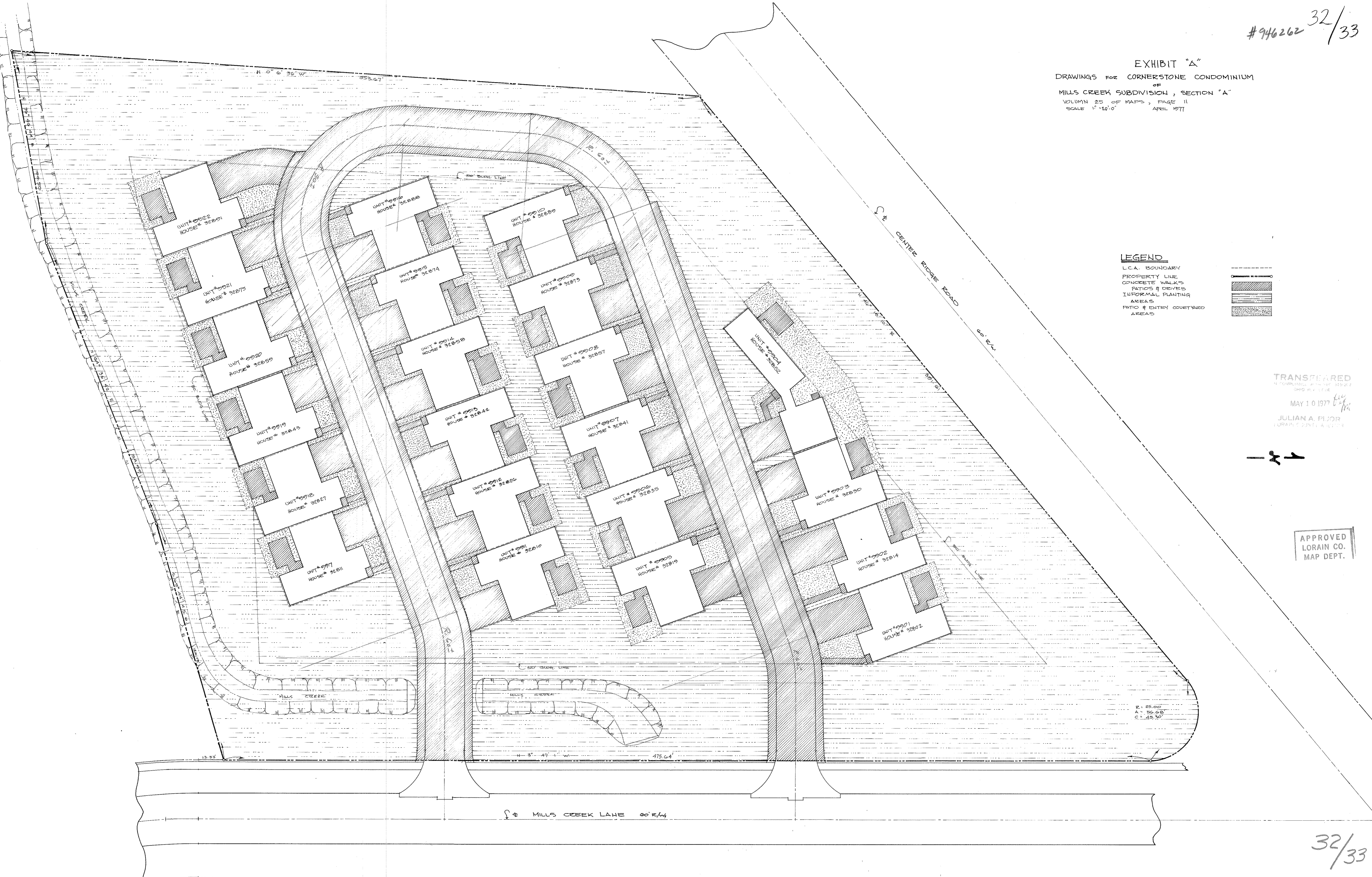
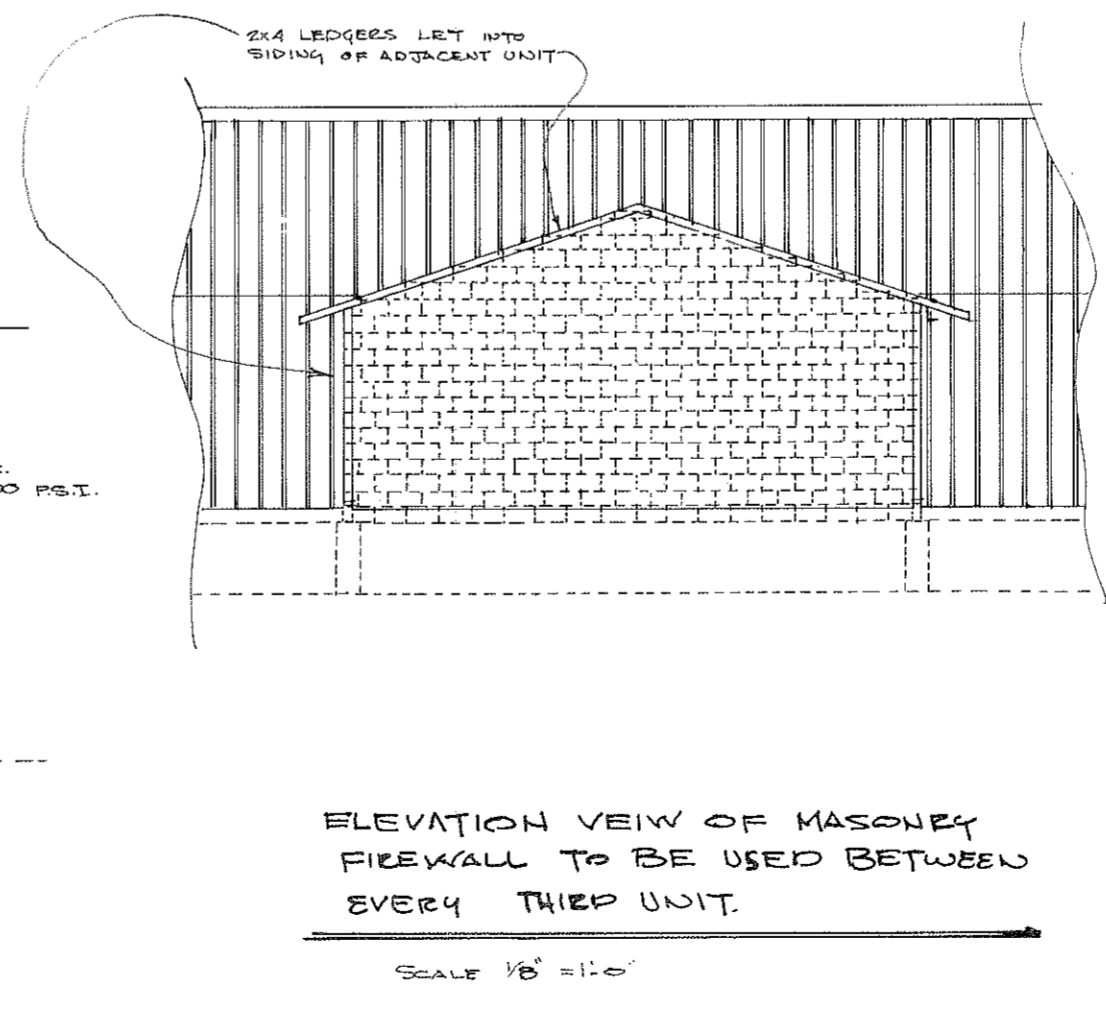
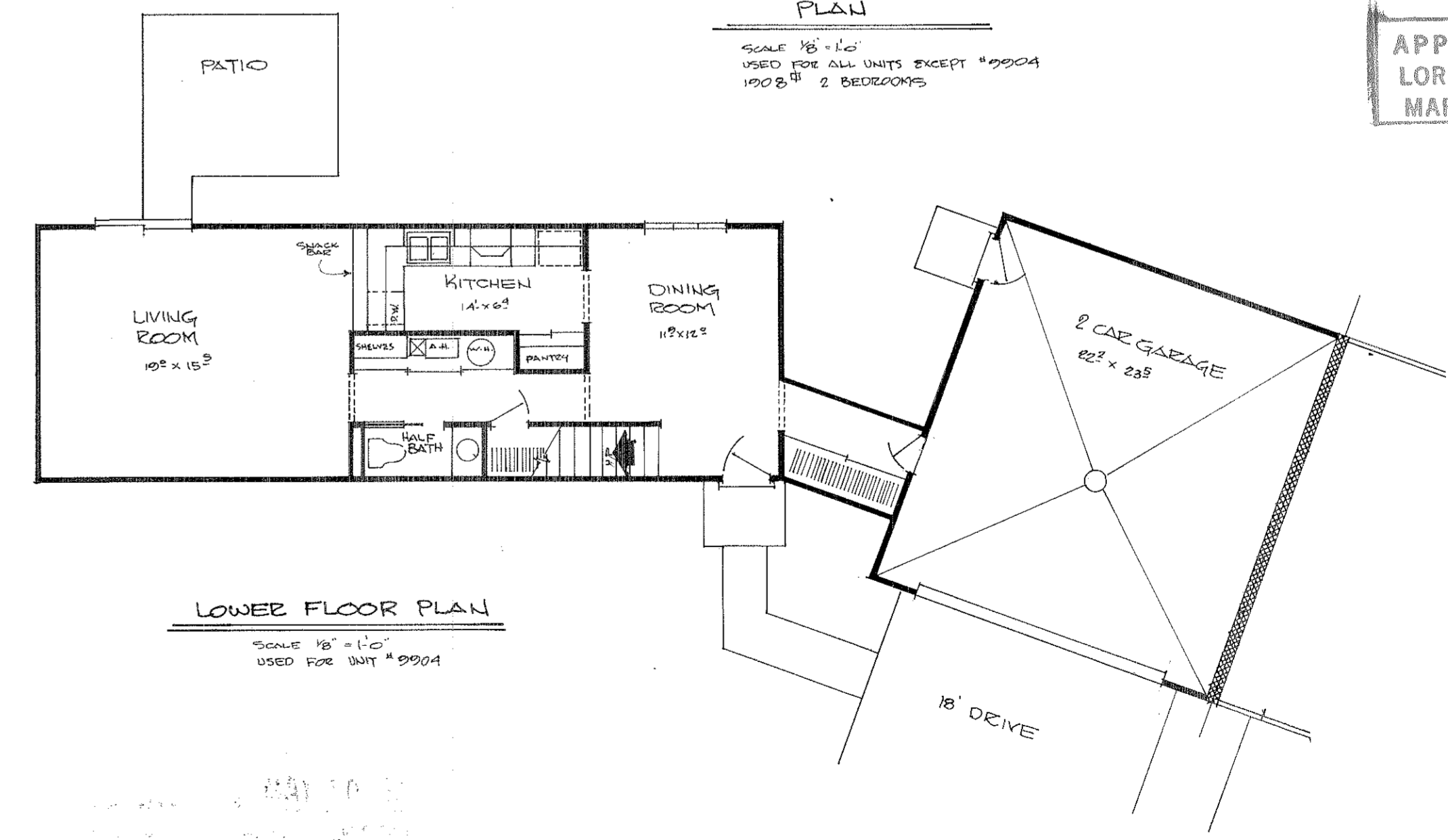
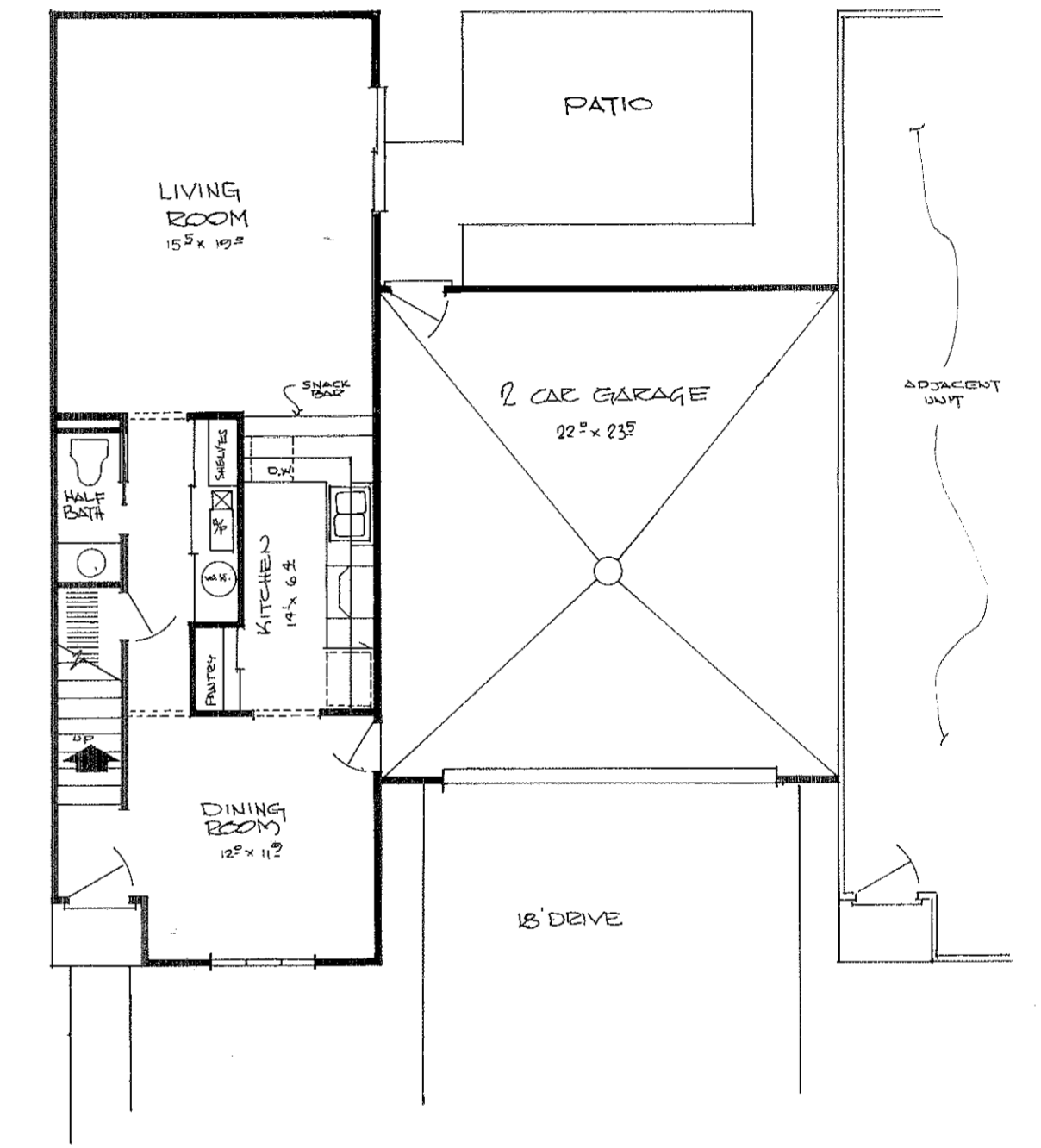
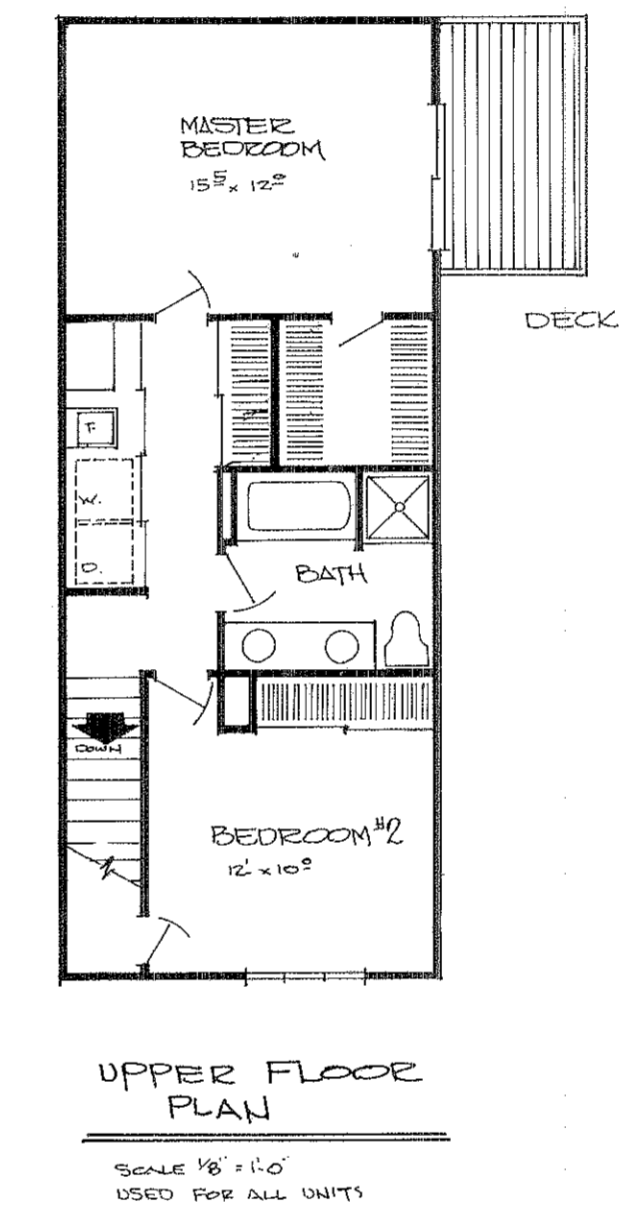
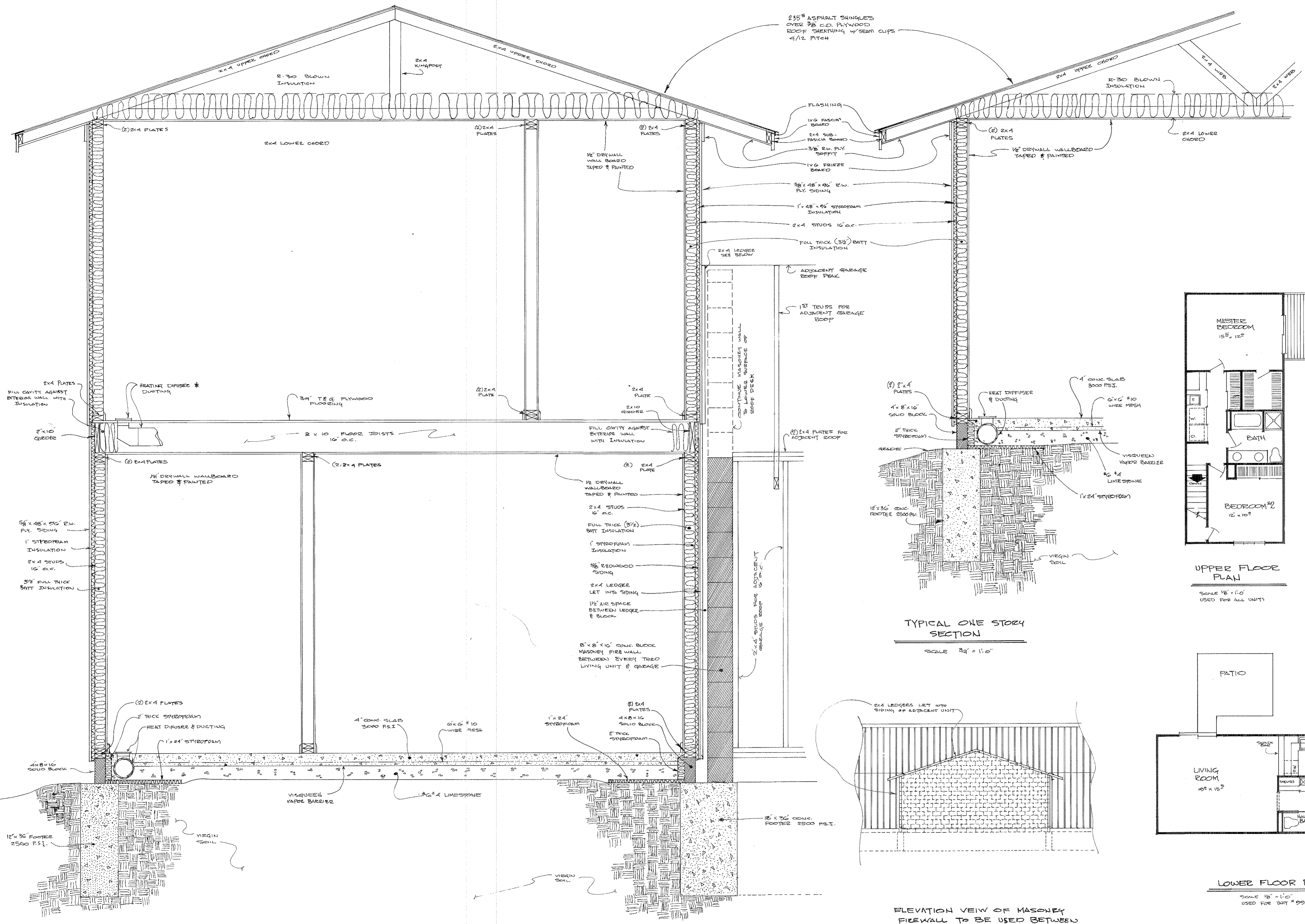

EXHIBIT "A"
 TYPICAL WALL SECTIONS
 &
 FLOOR PLANS
 FOR
 CORNERSTONE CONDOMINIUM

SCALE AS NOTED APRIL 1977



APPROVED
 LORAIN CO.
 MAP DEPT.

TRANSFERRED
 IN COMPLIANCE WITH
 OHIO REV. CODE
 MAY 10 1977
 JULIAN A. PUGH
 LORAIN COUNTY MAP DEPT.