

917445

WEST RIDGE ESTATES SUBDIVISION No 3

A RE-SUBDIVISION OF PARTS OF SUBLOTS 2 & 3 IN WEST RIDGE ESTATES SUBDIVISION No 1, P.V. 26 P.44 TOGETHER WITH

PARTS OF ORIGINAL ELYRIA TOWNSHIP LOTS 2 & 3 - WEST OF BLACK RIVER

CITY OF ELYRIA

COUNTY OF LORAIN

STATE OF OHIO

SCALE: AS SHOWN

JUNE 25, 1976

PREPARED BY
KLEINOEDER - SCHMIDT & ASSOCIATES
CONSULTING ENGINEERS & SURVEYORS ELYRIA, OHIO

SURVEYOR'S CERTIFICATE:

THIS IS TO CERTIFY THAT AT THE REQUEST OF THE OWNER, I HAVE SURVEYED AND PLATTED WEST RIDGE ESTATES SUBDIVISION No. 3 AS SHOWN, COMPRISING ACADEMY COURT AND SUBLot No. 44 AND CONTAINING 15.986 ACRES OF LAND IN ORIGINAL ELYRIA TOWNSHIP LOTS 2 AND 3, WEST OF BLACK RIVER IN THE CITY OF ELYRIA, COUNTY OF LORAIN, AND STATE OF OHIO.

ACREAGE TABULATION:

	S/L 2	S/L 3	O.L. 2	O.L. 3
ACADEMY CT.	0.518	0.011	0.055	0.038
SUBLot 44	0	0	15.364	0

AT ALL POINTS SO INDICATED IRON PIN MONUMENTS WERE EITHER FOUND OR SET. DISTANCES SHOWN ARE IN FEET AND DECIMAL PARTS THEREOF. BEARINGS SHOWN ARE ASSUMED AND FOR THE PURPOSE OF DESCRIBING ANGLES ONLY. ALL OF WHICH I CERTIFY TO BE CORRECT.

James H. Schmidt
REGISTERED SURVEYOR

OWNER'S CERTIFICATE:

THIS IS TO CERTIFY THAT WEST ELYRIA LAND DEVELOPMENT CO., OWNER OF LAND CONTAINED WITHIN WEST RIDGE ESTATES SUBDIVISION No. 3 HAS EXAMINED THE FOREGOING PLAT AND ACCEPTS IT TO BE CORRECT AND DEDICATES FOREVER TO PUBLIC USE ACADEMY COURT AS SHOWN HEREON.

FOR WEST ELYRIA LAND DEVELOPMENT CO.:

W.F. Casubian
PRESIDENT

MORTGAGEE'S CERTIFICATE:

THIS IS TO CERTIFY THAT THE NORTHERN SAVINGS & LOAN CO., MORTGAGEE OF LAND CONTAINED WITHIN WEST RIDGE ESTATES SUBDIVISION No. 3 HAS EXAMINED THE FOREGOING PLAT AND ACCEPTS IT TO BE CORRECT AND DEDICATES FOREVER TO PUBLIC USE ACADEMY COURT AS SHOWN HEREON.

FOR

The Northern Savings & Loan Co.
by *Agnes Hubbard, Pres.*
by *Paul Hubbard, Secy.*

NOTARY PUBLIC:

COUNTY OF LORAIN } S.S.
STATE OF OHIO }

THIS IS TO CERTIFY THAT BEFORE ME, A NOTARY PUBLIC IN AND FOR SAID COUNTY AND STATE DID PERSONALLY APPEAR THE ABOVE SIGNED W.F. CASUBIAN, PRESIDENT OF WEST ELYRIA LAND DEV. CO. WHO ACKNOWLEDGED THE SIGNING OF THIS PLAT TO BE HIS OWN FREE ACT AND DEED IN TESTIMONY WHEREOF I HAVE HEREUNTO SET MY HAND AND OFFICIAL SEAL ON THIS 25 DAY OF JUNE 1976.

James C. Newman
NOTARY PUBLIC

MY COMMISSION EXPIRES: NO EXPIRATION DATE

NOTARY PUBLIC:

COUNTY OF LORAIN }
STATE OF OHIO }

THIS IS TO CERTIFY THAT BEFORE ME, A NOTARY PUBLIC IN AND FOR SAID COUNTY AND STATE DID PERSONALLY APPEAR THE ABOVE SIGNED Agnes Hubbard, Pres. & Paul Hubbard, Secy. of The Northern Savings & Loan Co. WHO ACKNOWLEDGED THE SIGNING OF THIS PLAT TO BE THEIR OWN FREE ACT AND DEED IN TESTIMONY WHEREOF I HAVE HEREUNTO SET MY HAND AND OFFICIAL SEAL ON THIS 25 DAY OF JUNE 1976.

Elmer J. Zyzanski
NOTARY PUBLIC

MY COMMISSION EXPIRES: ELBA I. APPEBY NOTARY PUBLIC My Commission Expires Nov. 27, 1979

ENGINEER'S CERTIFICATE:

THIS IS TO CERTIFY THAT I HAVE EXAMINED THE FOREGOING PLAT OF WEST RIDGE ESTATES SUBDIVISION No. 3 AND FIND THE MONUMENTS SHOWN ARE SUFFICIENT TO DEFINE THE STREET AS SHOWN HEREON IN COMPLIANCE WITH THE CITY OF ELYRIA REQUIREMENTS AND HEREBY APPROVE THE SAME.

Louise A. Shipp
ELYRIA CITY ENGINEER

PLANNING COMMISSION:

THIS IS TO CERTIFY THAT, HAVING EXAMINED THE FOREGOING PLAT OF WEST RIDGE ESTATES SUBDIVISION No. 3, THE PLANNING COMMISSION OF THE CITY OF ELYRIA HEREBY APPROVES THE SAME THIS 26 DAY OF JUNE 1976.

Margaret E. Bowman
VICE-PRESIDENT
Mark Kuehn
SECRETARY

31.56
.50 m/k

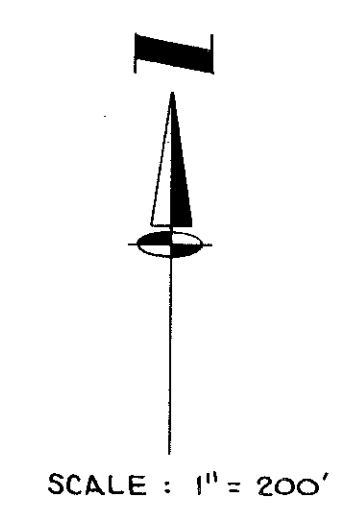
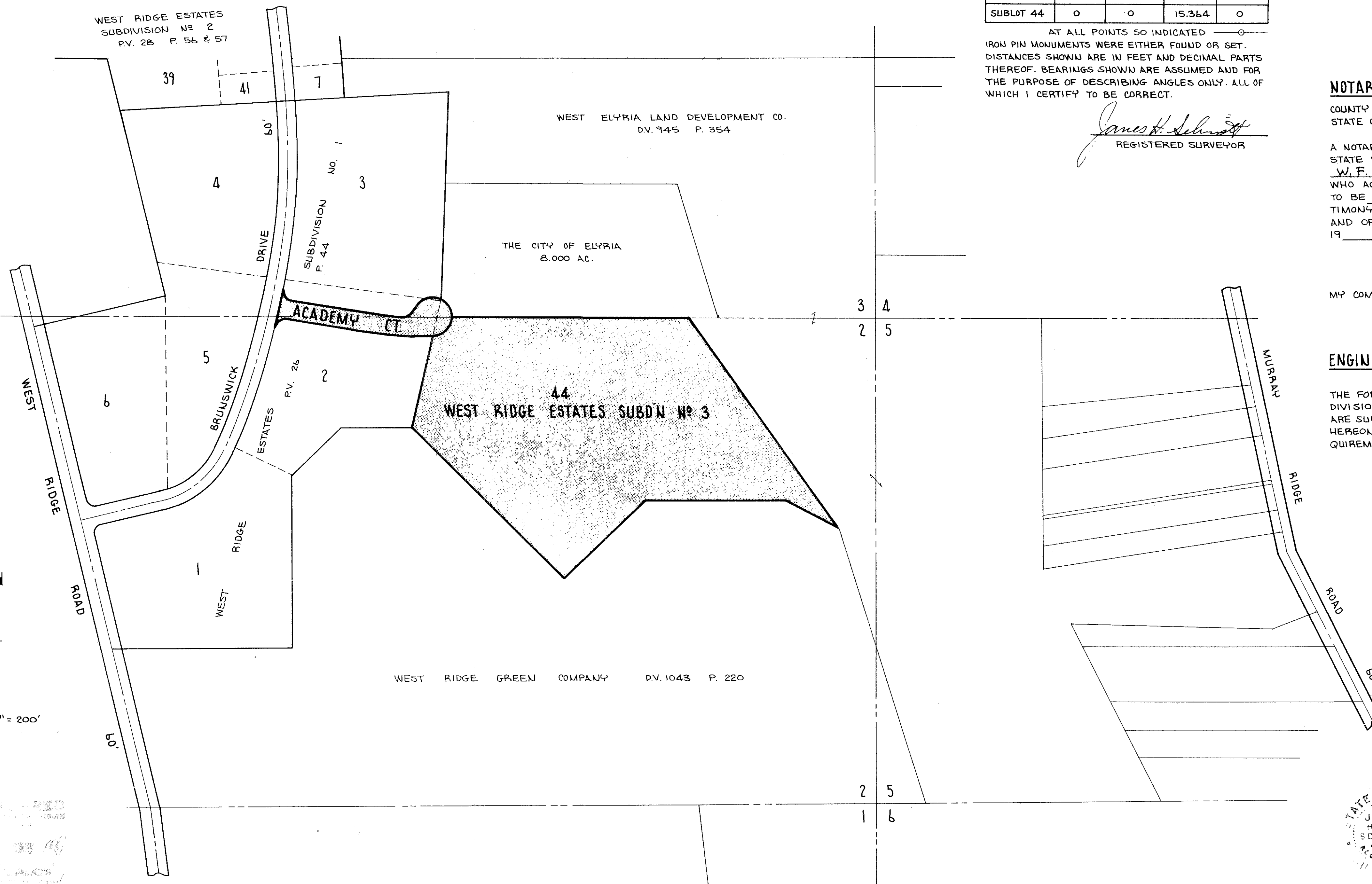
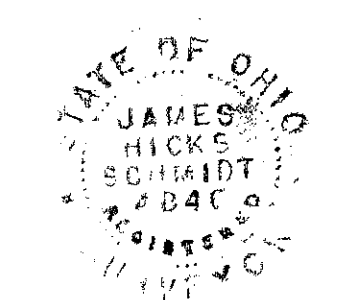

TRANSLATED
JULIAN PALCO
LORAIN COUNTY ENGINEER

#917415

NOTE: AS A PART OF THIS RESUBDIVISION, THE NORTH LINE OF ACADEMY COURT WILL BECOME THE SOUTH LINE OF SUBLOT 3 IN COMPLIANCE WITH ZONING REGULATIONS.

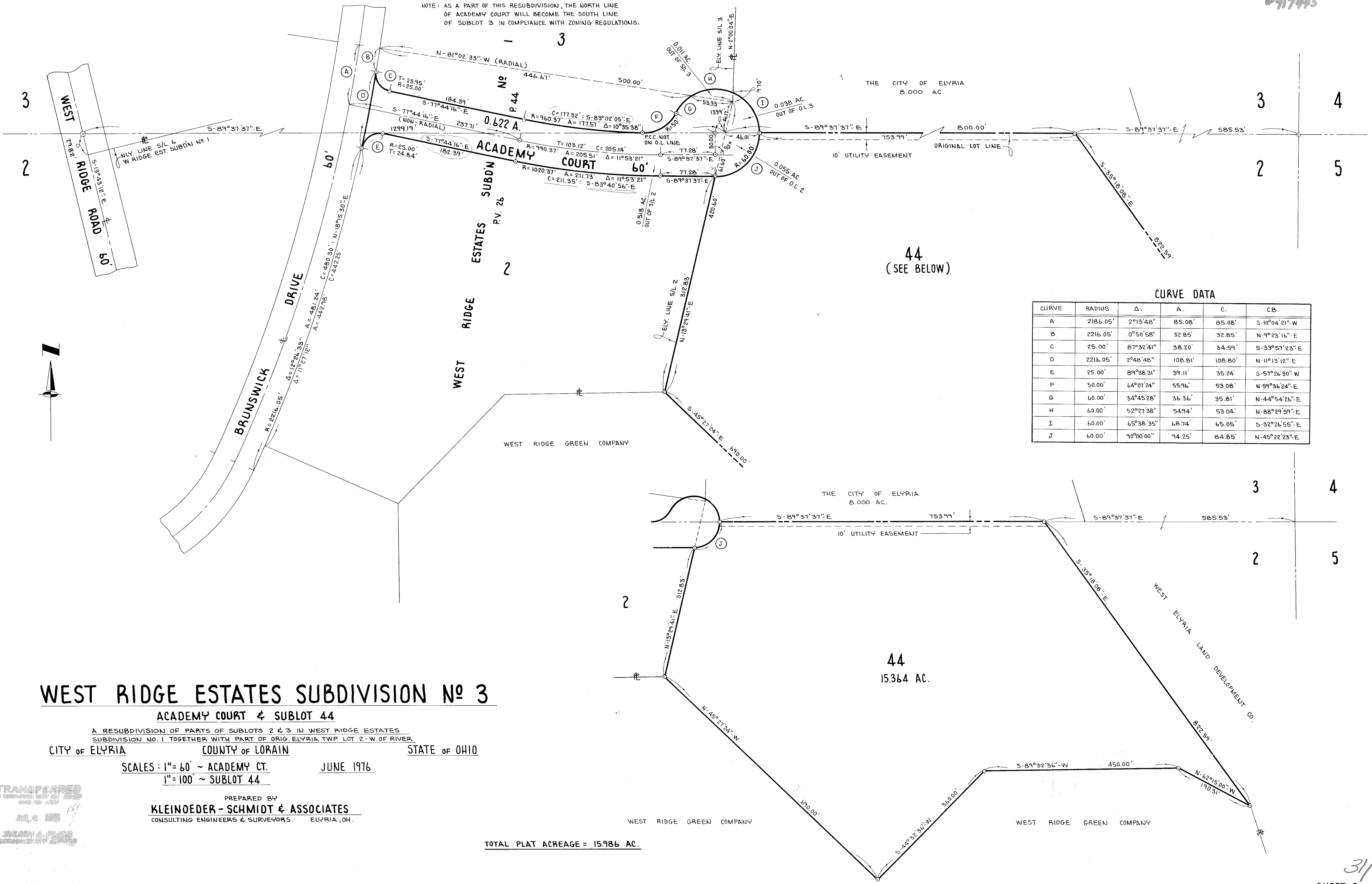

CURVE DATA

CURVE	RADIUS	Δ	A	C	CB
A	2186.05'	2°13'48"	85.08'	85.08'	S-10°04'21" W
B	2216.05'	0°50'58"	32.85'	32.85'	N-9°23'16" E
C	25.00'	87°32'41"	38.20'	34.59'	S-33°57'23" E
D	2216.05'	2°48'48"	108.81'	108.80'	N-11°13'12" E
E	25.00'	89°38'31"	39.11'	35.24'	S-57°26'30" W
F	50.00'	64°07'24"	55.96'	53.08'	N-59°36'24" E
G	60.00'	34°43'28"	36.36'	35.81'	N-44°54'26" E
H	60.00'	52°27'38"	54.94'	53.04'	N-88°29'59" E
I	60.00'	65°38'35"	68.74'	65.05'	S-32°26'55" E
J	60.00'	90°00'00"	94.25'	84.85'	N-45°22'23" E

WEST RIDGE ESTATES SUBDIVISION No 3

ACADEMY COURT & SUBLOT 44

A RESUBDIVISION OF PARTS OF SUBLOTS 2 & 3 IN WEST RIDGE ESTATES SUBDIVISION NO. 1 TOGETHER WITH PART OF ORIG. ELYRIA TWP. LOT 2 - W. OF RIVER

CITY OF ELYRIA COUNTY OF LORAIN STATE OF OHIO

SCALES: 1" = 60' ~ ACADEMY CT. JUNE 1976
1" = 100' ~ SUBLOT 44

PREPARED BY
KLEINODER - SCHMIDT & ASSOCIATES
CONSULTING ENGINEERS & SURVEYORS ELYRIA, OH.

TOTAL PLAT ACREAGE = 15.986 AC.

