

CENTERLINE SURVEY PLAT

EAST 31ST STREET

CITY OF LORAIN & VILLAGE OF SHEFFIELD

LORAIN COUNTY, SHEFFIELD TWP., T-7-N, R-17-W

STATE JOB NUMBER	FED. RD. DIVISION	STATE	PROJECT
03281(0)	5	OHIO	M-1000(1)

84
91

LORAIN COUNTY
EAST 31ST STREET
R/W PLANS

1
8

SIGNED: *Harvey M. Holcomb*
DATE: 3/17/76 LORAIN COUNTY ENGINEER

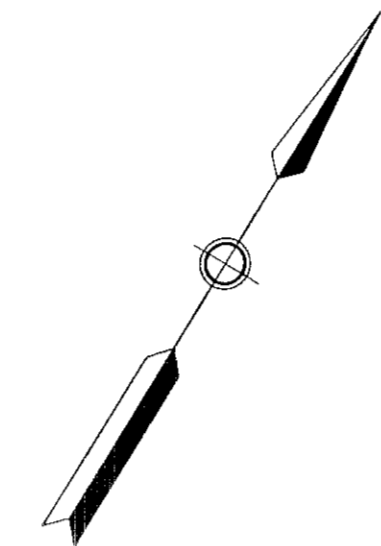
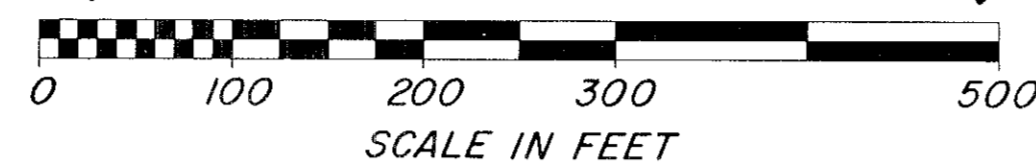

* aka Elyria - Sheffield Lake Rd
and/or East River Rd

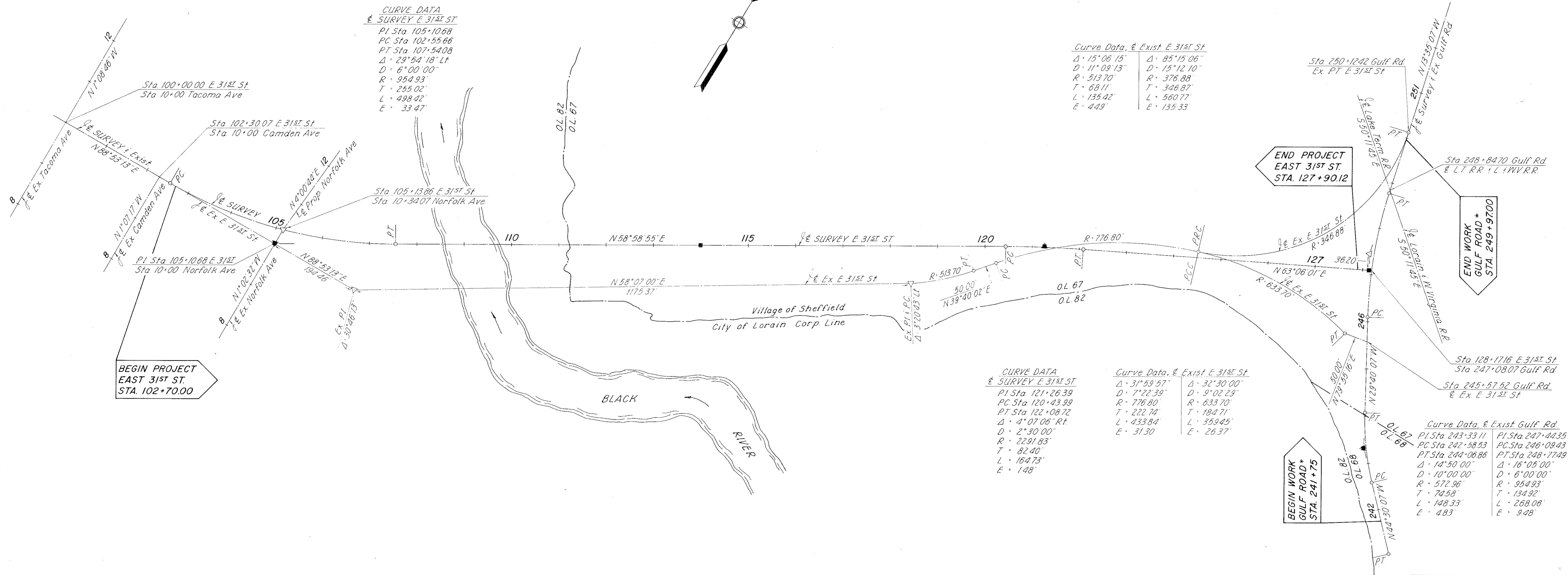

BEGIN PROJECT
EAST 31ST ST.
STA. 102+70.00

END PROJECT
EAST 31ST ST.
STA. 127+90.12

END WORK
GULF ROAD *
STA. 249+97.00

BEGIN WORK
GULF ROAD *
STA. 241+75

— DENOTES MONUMENT ASSEMBLIES AS PER
STANDARD DRAWING MC-1 (REV. 6-13-69)

MONUMENT ASSEMBLIES			
QUANTITY	STATION	LOCATION	REMARKS
1	105+10.68	P.I.	
1	114+00	P.O.T.	
1	121+26.39	P.I.	
1	128+12.07	P.O.T.	On Gulf Rd Turn
1	243+33.11	P.I.	Gulf Rd
5	TOTAL		

NOTE:
STANDARD MONUMENT ASSEMBLIES AS LISTED HEREON ARE TO BE PLACED DURING CONSTRUCTION ON 451 PAVEMENTS AND AFTER THE LEVELING COURSE AND PRIOR TO PLACING THE SURFACE COURSES ON 404 PAVEMENTS. REFERENCE MONUMENTS ARE TO BE PLACED AFTER CONSTRUCTION IN THE VICINITY OF THE PROPOSED MONUMENTS HAS BEEN COMPLETED. ALL MONUMENTS ARE TO BE PLACED UNDER THE SUPERVISION OF A REGISTERED SURVEYOR. ANY ALTERATIONS SHALL BE NOTED AND THE LORAIN COUNTY ENGINEER SHALL BE NOTIFIED OF THE NEW LOCATION.

RECEIVED _____ 197
 RECORDED _____ 197
 PLAT BOOK _____ PAGE _____
 FEE PAID _____
Richard D. Keller
 LORAIN CO. RECORDER

PREPARED BY
RICHLAND ENGINEERING LTD.
 CONSULTING ENGINEERS
 MANSFIELD, OHIO

I HEREBY CERTIFY THAT THIS PLAT IS A TRUE DELINEATION OF A SURVEY MADE FOR THE COUNTY OF LORAIN IN 1974 BY RICHLAND ENGINEERING LIMITED, CONSULTING ENGINEERS.
Richard D. Keller DATE May 2, '75
 RICHARD D. KELLER REG. SURVEYOR NO. 5648