

30/50/51
/52,53

EXHIBIT "A"
DRAWINGS FOR CREEKSIDE CONDOMINIUM
OF
MILLS CREEK SUBDIVISION, SECTION "D"
VOLUME 25 OF MAPS, PAGES 37 THRU 42
SCALE 1" = 80' 0" MARCH 1975

879203

WE, JOHN S. WALKER,
REGISTERED SURVEYOR OHIO 5537
AND EDWARD A. SCHMITT
REGISTERED ARCHITECT OHIO 4404
HEREBY CERTIFY THAT THE WITHIN
DRAWINGS FOR CREEKSIDE CONDOMINIUM
AMENDMENT
CONSISTING OF PAGES 1/4 THRU 4/4
ACCURATELY SHOW THE BUILDINGS
AS CONSTRUCTED.

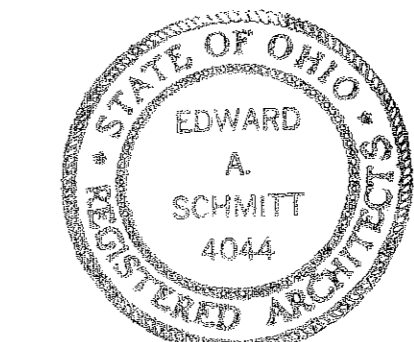

Edward A. Schmitt
John Walker

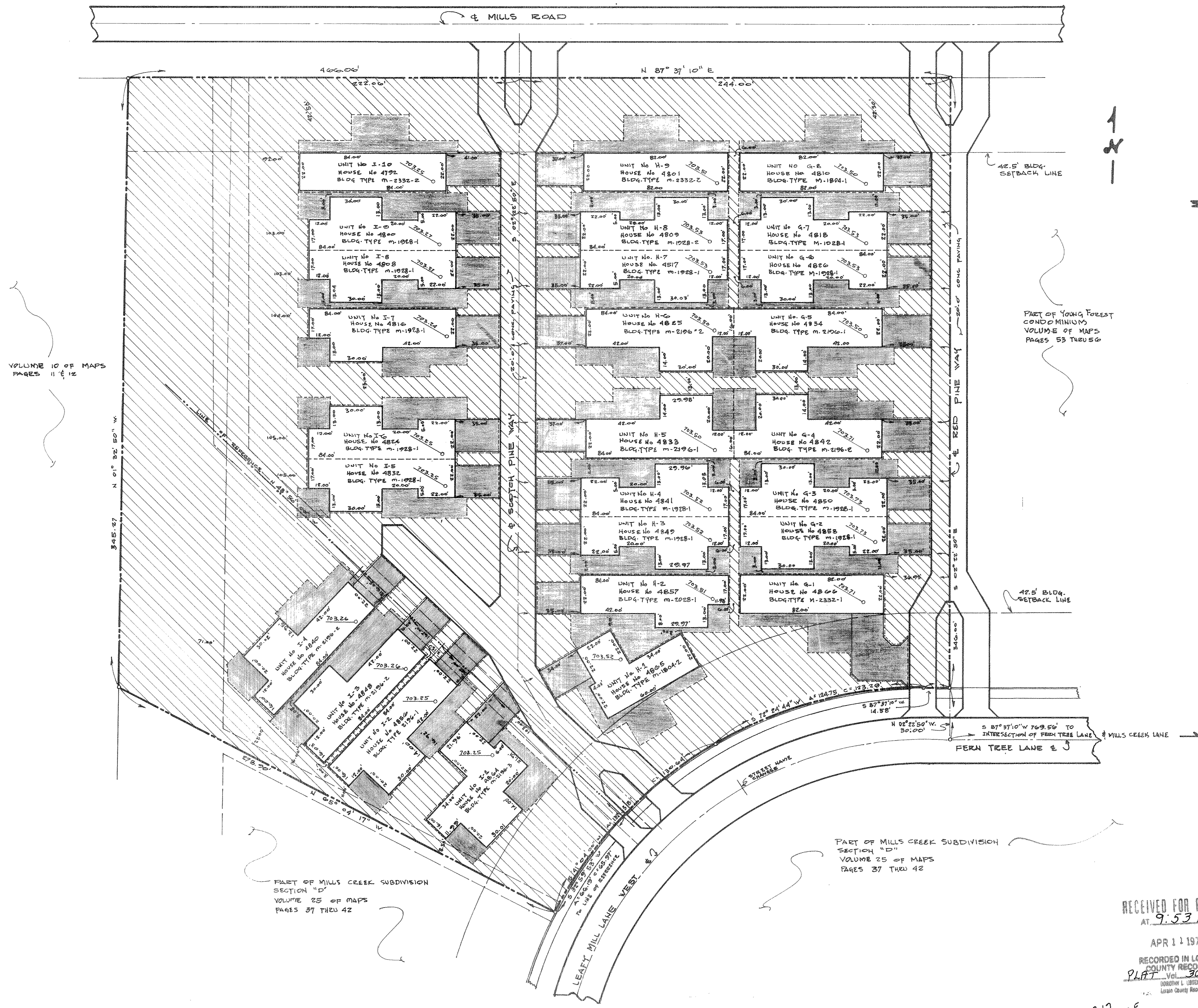

VOLUME 10 OF MAPS
PAGES 11 & 12

PART OF YOUNG FOREST
CONDOMINIUM
VOLUME OF MAPS
PAGES 53 THRU 56

PART OF MILLS CREEK SUBDIVISION
SECTION "D"
VOLUME 25 OF MAPS
PAGES 37 THRU 42

PART OF MILLS CREEK SUBDIVISION
SECTION "D"
VOLUME 25 OF MAPS
PAGES 37 THRU 42

LEGEND

- C.A. - COMMON AREAS AND FACILITIES
- L.C.A. - LIMITED COMMON AREAS AND FACILITIES
- L.C.A. BOUNDARY LINE
- PROPERTY LINE
- UTILITY EASEMENT
- FINISH FLOOR ELEVATION

RECEIVED FOR RECORD
AT 9:53 A.M.

APR 11 1975

RECORDED IN LORAIN
COUNTY RECORDS
PLAT Vol. 30 Pages 50, 51, 52
and 53

HANSEN
IN COMPLIANCE WITH SEC. 319.31
OHIO REV. CODE
APR 11 1975
JULIAN A. BROWN
LORAIN COUNTY AUDITOR

69.12
+ .50 ME

Lawyers Little P.

30/50
/51, 52, 53

30/50,51
52,53

EXHIBIT "A"
DRAWINGS FOR CREEKSIDE CONDOMINIUM
OF
MILLS CREEK SUBDIVISION, SECTION "D"
VOLUME 25 OF MAPS, PAGES 37 THRU 42
SCALE 1" = 30'-0" MARCH 1975

879203

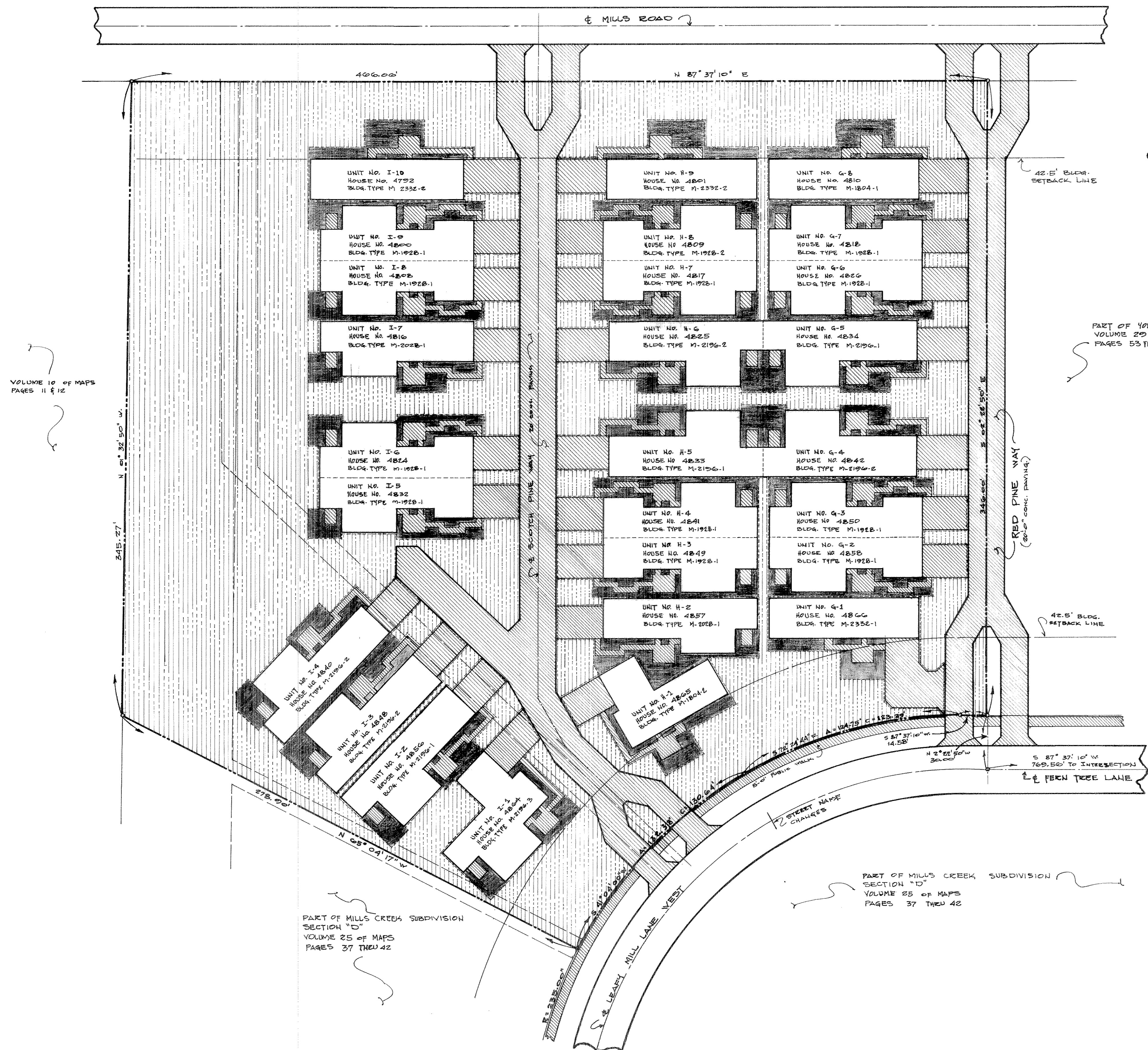

VOLUME 10 OF MAPS
PAGES 11 & 12

PART OF YOUNG FOREST CONDOMINIUM
VOLUME 25 OF MAPS
PAGES 53 THRU 56

PART OF MILLS CREEK SUBDIVISION
SECTION "D"
VOLUME 25 OF MAPS
PAGES 37 THRU 42

PART OF MILLS CREEK SUBDIVISION
SECTION "D"
VOLUME 25 OF MAPS
PAGES 37 THRU 42

- LEGEND**
- L.C.A. BOUNDARY
 - PROPERTY LINE
 - UTILITY EASEMENT
 - CONCRETE WALKS, PATIOS,
DRIVES & ACCESS ROADS
 - INFORMAL PLANTING AREAS
 - PATIO COURTYARD AREAS

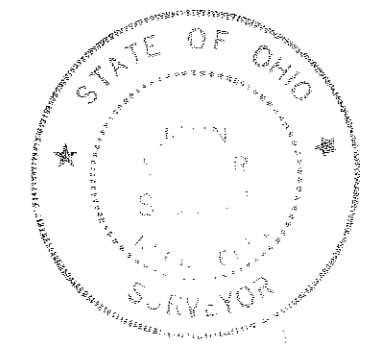
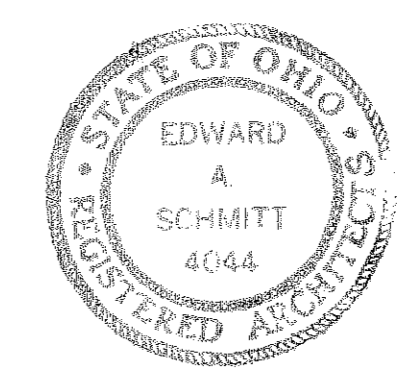

Edward A. Schmitt *John J. [Name]*

TRANSFERRER
IN ACCORDANCE WITH SEC. 319.20
OHIO REV. CODE
APR 1 1975
JAMES A. BROS
COBBIN COUNTY AUDITOR

30/5051
52, 53

EXHIBIT "A"
DRAWINGS FOR CREEKSIDE CONDOMINIUM
OF
MILLS CREEK SUBDIVISION SECTION "D"
VOLUME 25 OF MAPS PAGES 37 THRU 42
SCALE 1" = 30'-0" MARCH 1975

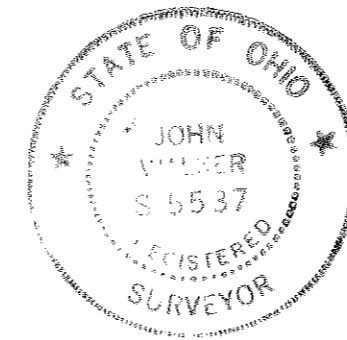
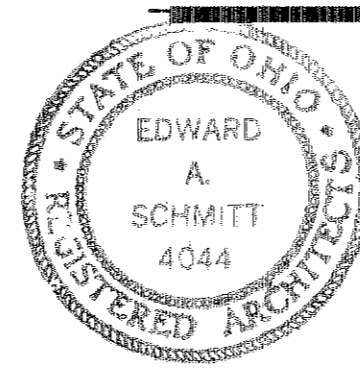

879203

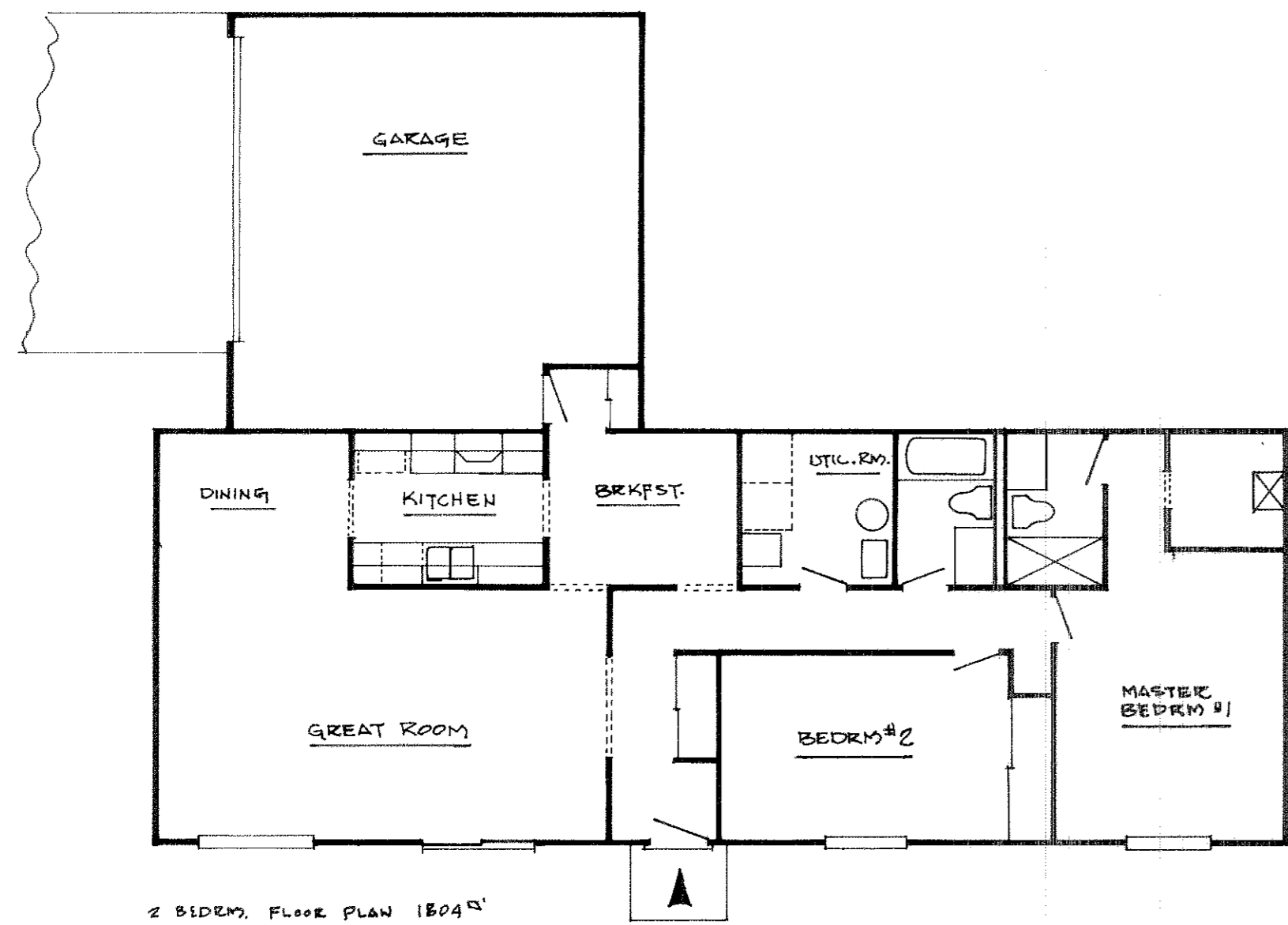

2 BEDRM. FLOOR PLAN 1804^{sq}
BLDG. TYPE 1804-2
USED FOR UNIT NUMBERS
H-1

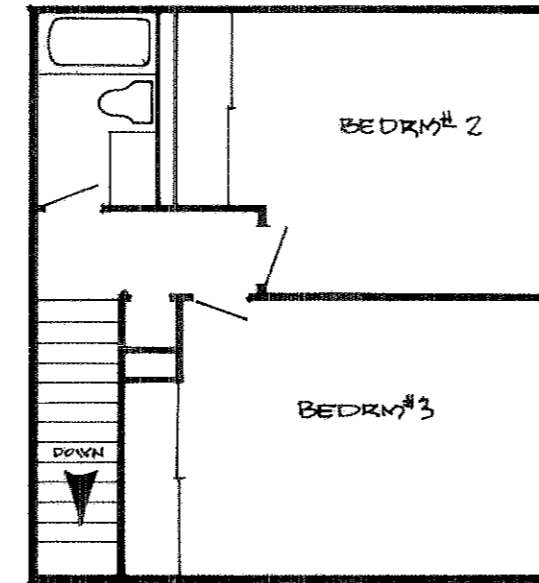

SECOND STORY FLOOR
PLAN FOR BLDG. TYPES
2332-1 & 2332-2

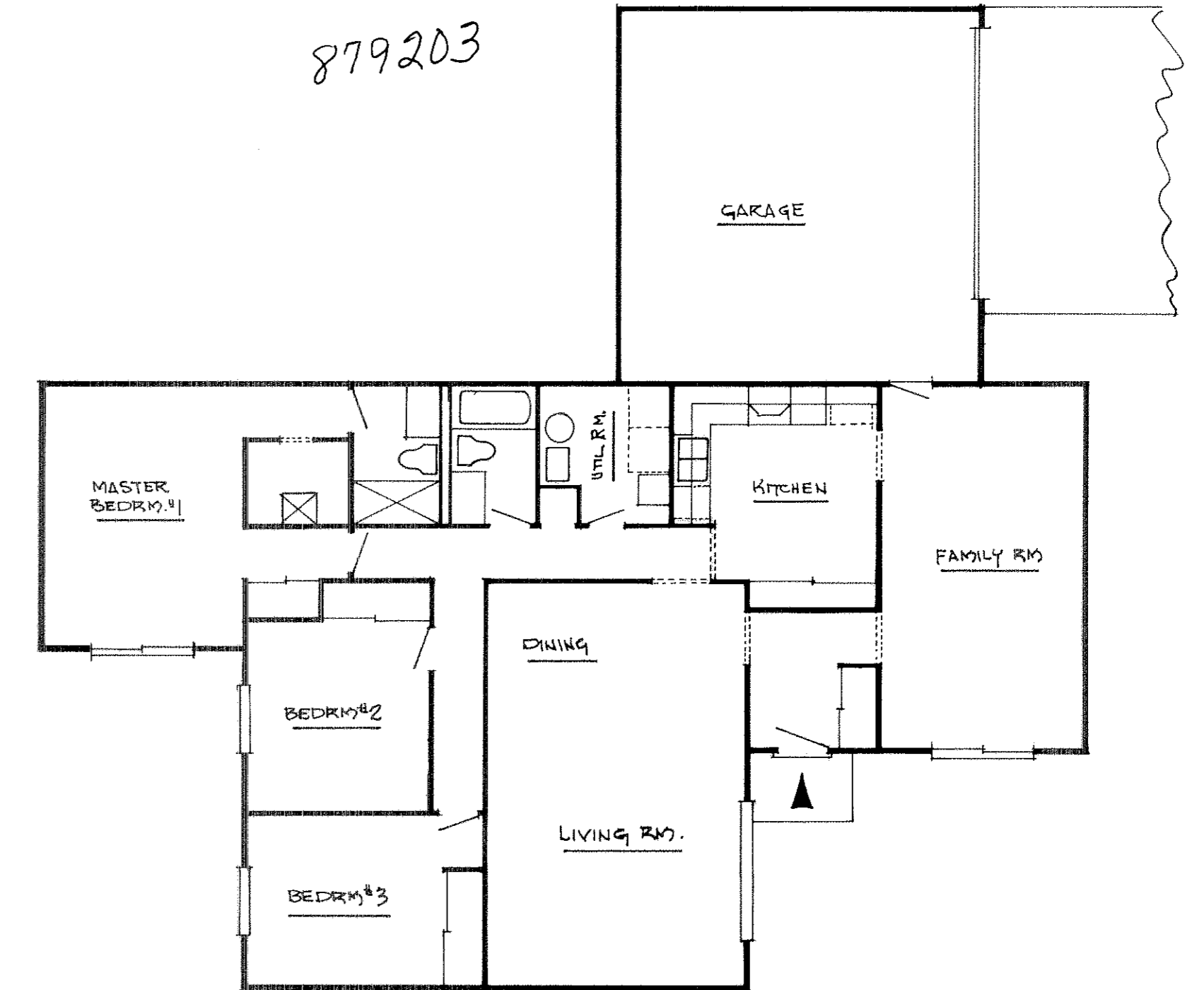

3 BEDRM. FLOOR PLAN 2196^{sq}
BLDG. TYPE 2196-3
USED FOR UNIT NUMBER
I-1

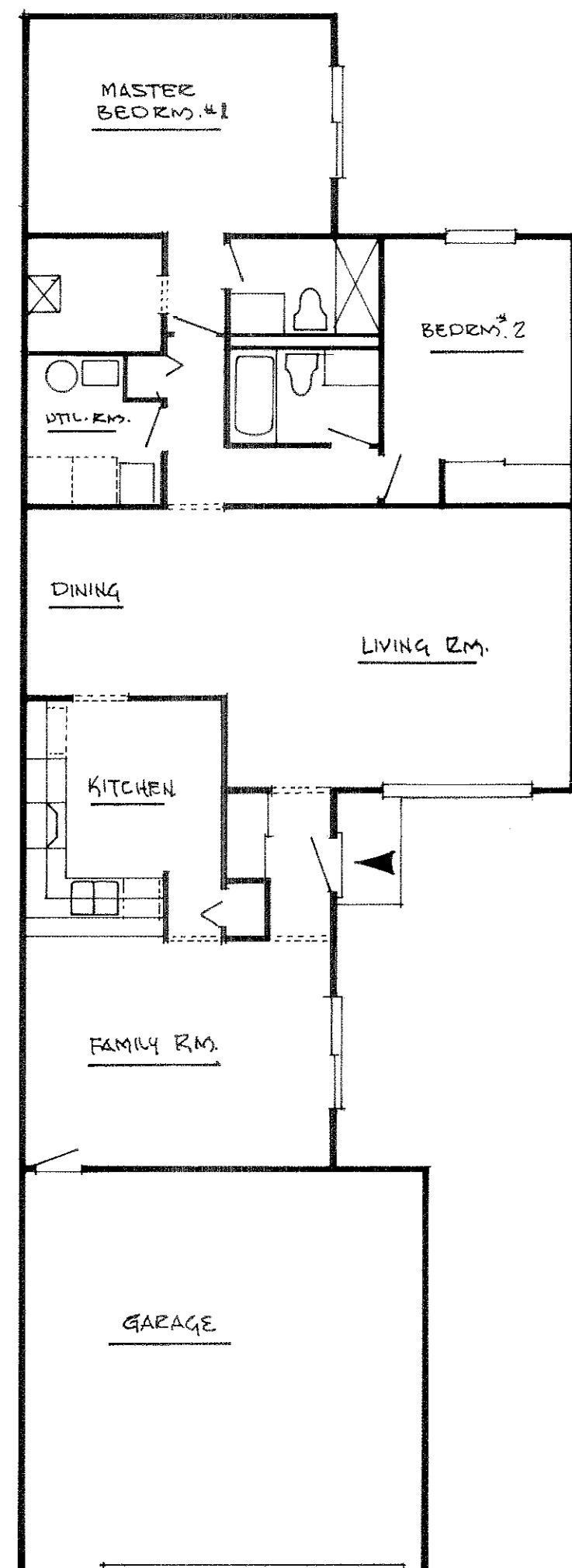

2 BEDRM. FLOOR PLAN 1928^{sq}
BLDG. TYPE 1928-1
USED FOR UNIT NUMBERS
4-2, 4-3, 4-6, 4-7, 4-3, 4-4, 4-7
I-5, I-6, I-8 & I-9

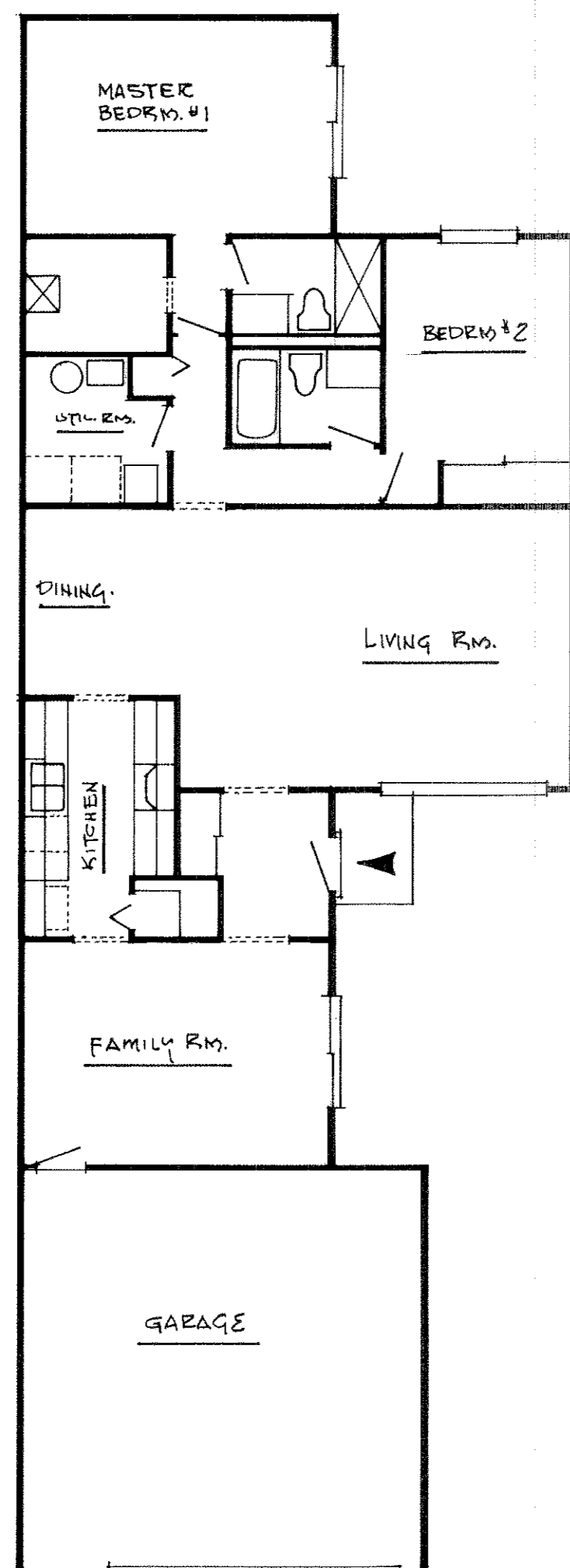

2 BEDRM. FLOOR PLAN 1928^{sq}
BLDG. TYPE 1928-2
USED FOR UNIT NUMBERS
H-8

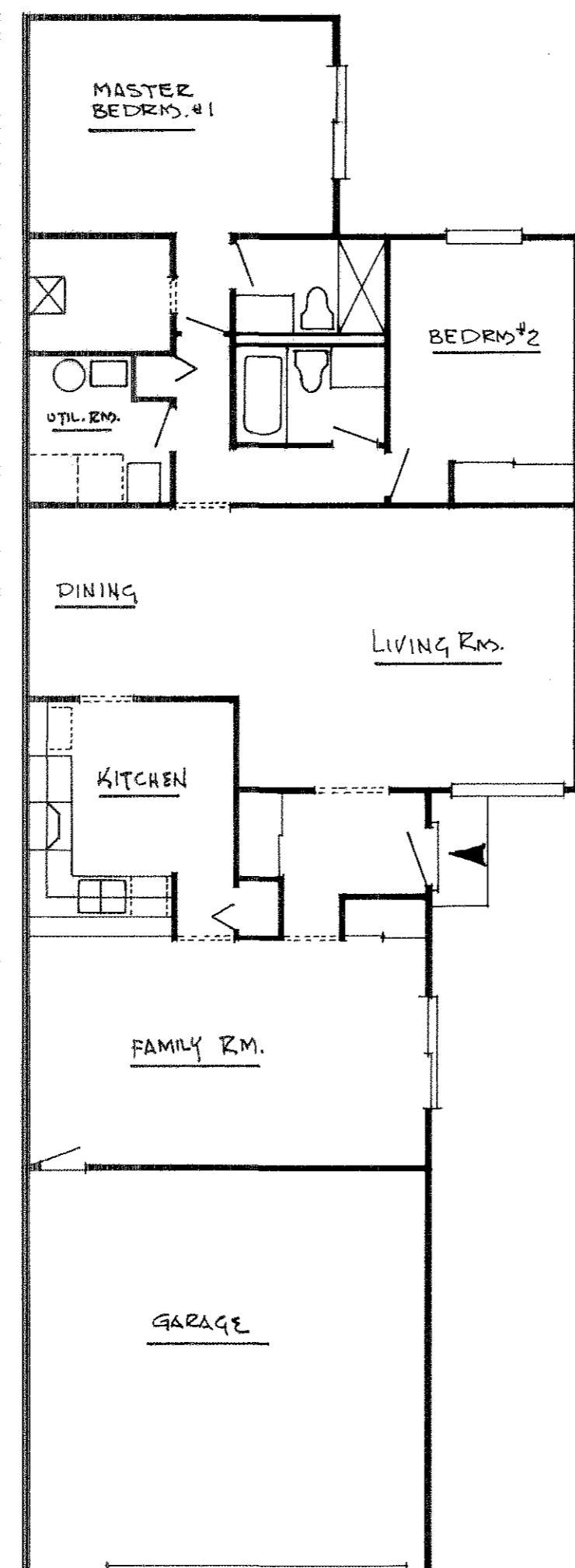

2 BEDRM. FLOOR PLAN 2028^{sq}
BLDG. TYPE 2028-1
USED FOR UNIT NUMBERS
H-2 & I-7

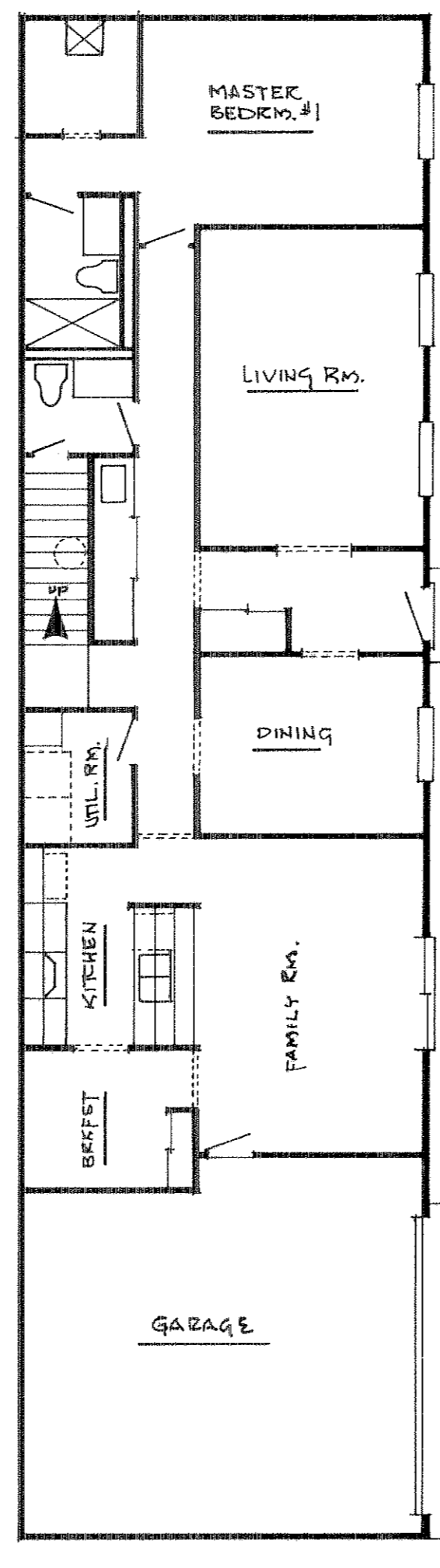

3 BEDRM. FLOOR PLAN 2332^{sq}
BLDG. TYPE 2332-1
USED FOR UNIT NUMBERS
4-1
(SEE ABOVE FOR SECOND
STORY FLOOR PLAN)

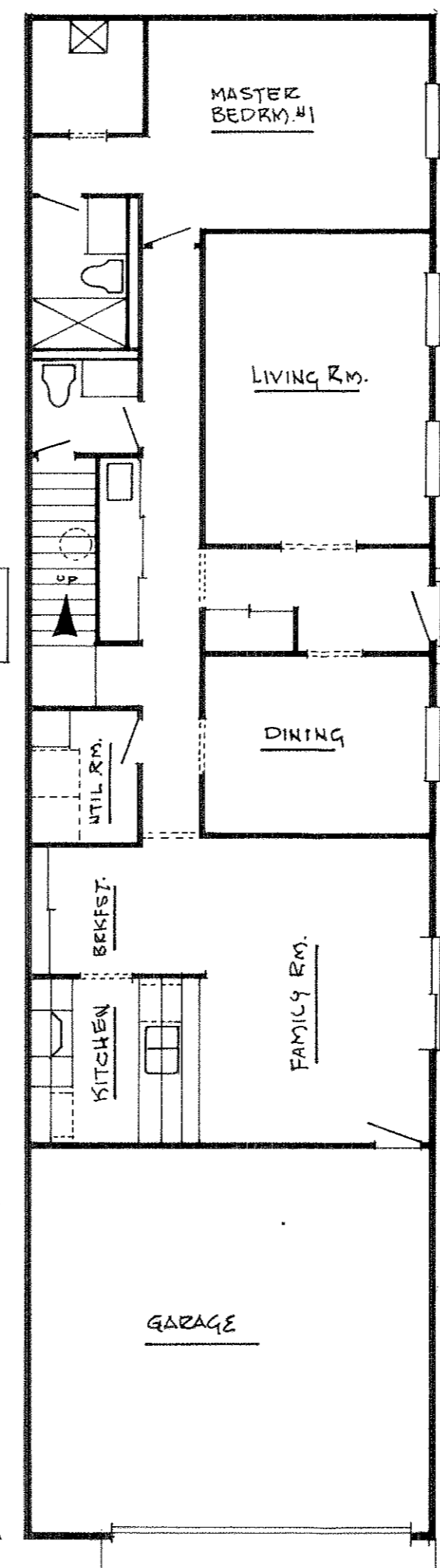

3 BEDRM. FLOOR PLAN 2332^{sq} & 2376^{sq}
BLDG. TYPE 2332-2
USED FOR UNIT NUMBERS
H-9 & I-10
(SEE ABOVE FOR SECOND
STORY FLOOR PLAN)

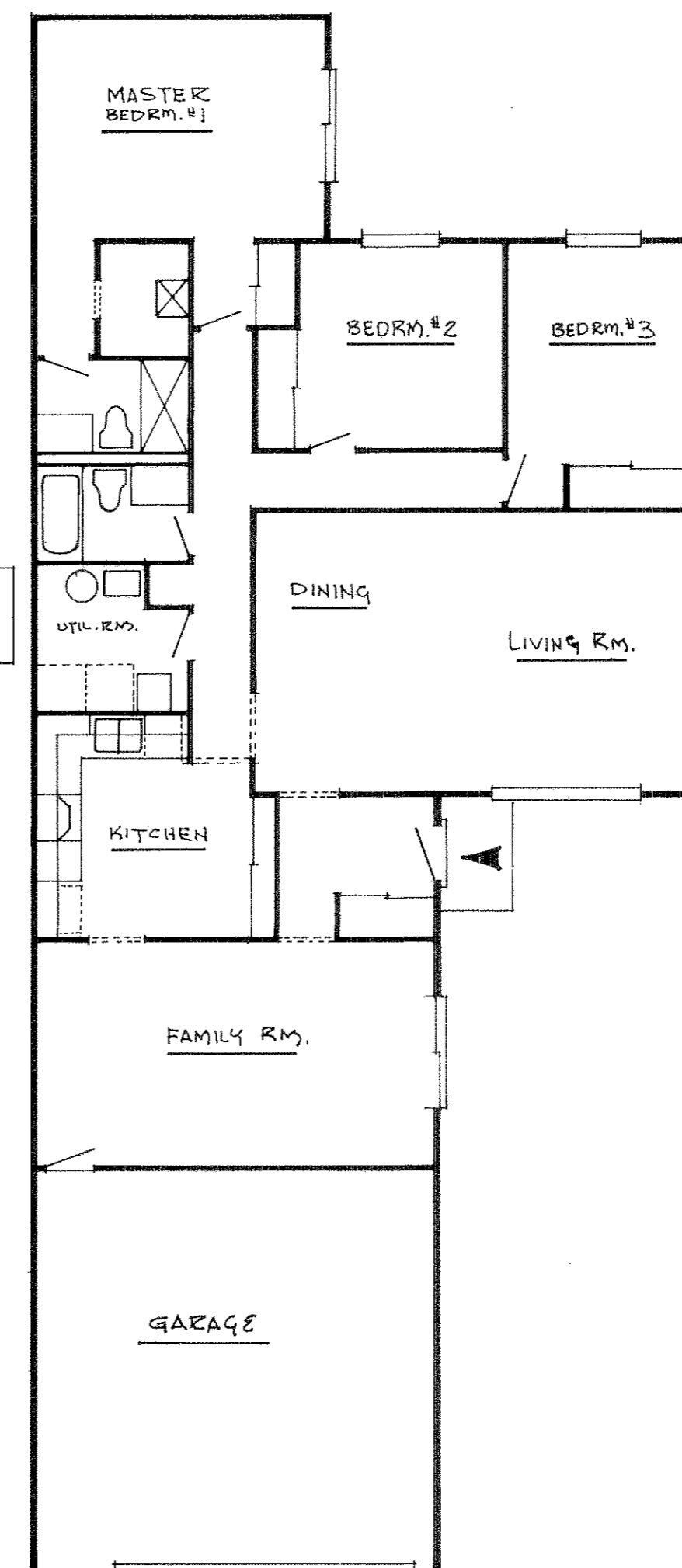

3 BEDRM. FLOOR PLAN 2196^{sq}
BLDG. TYPE 2196-1
USED FOR UNIT NUMBERS
4-5, H-8, I-2

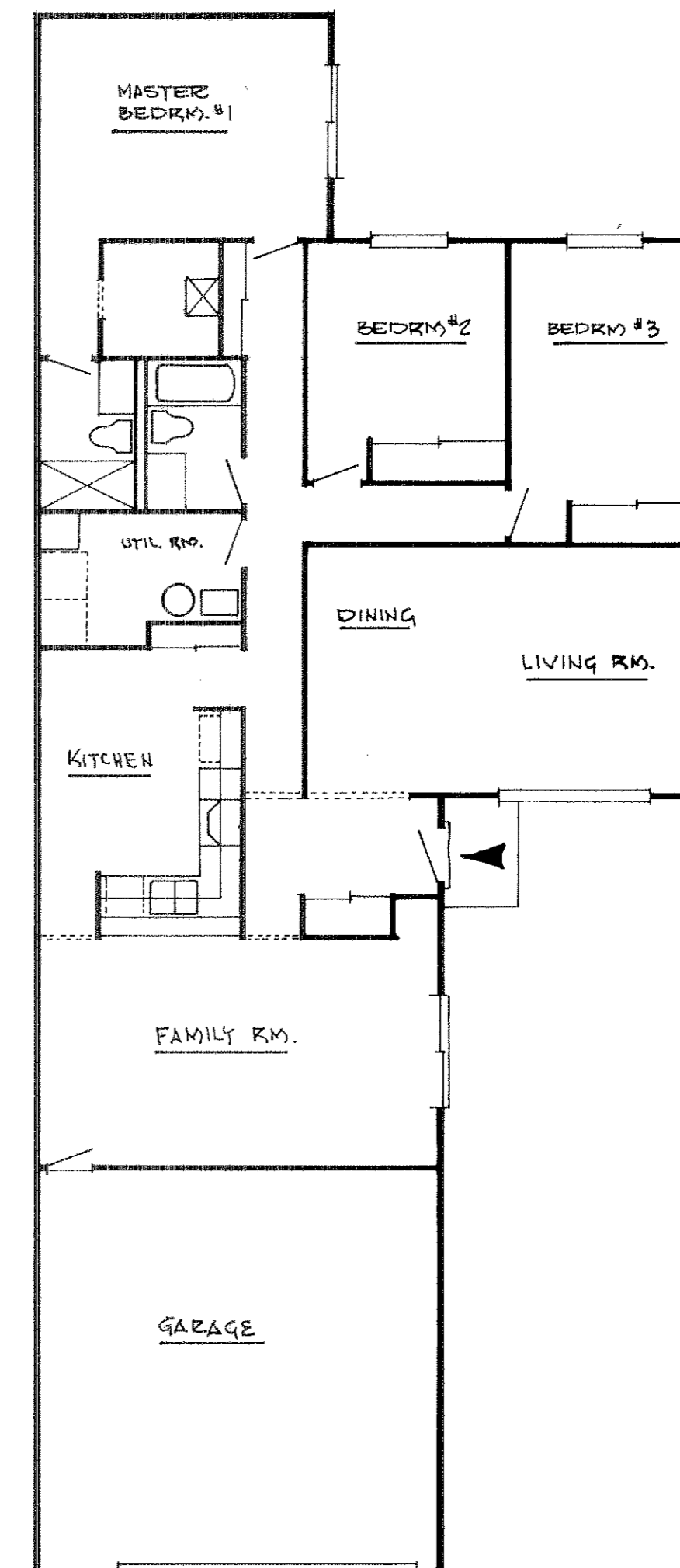

3 BEDRM. FLOOR PLAN 2196^{sq}
BLDG. TYPE 2196-2
USED FOR UNIT NUMBERS
4-4, H-6, I-3 & I-4

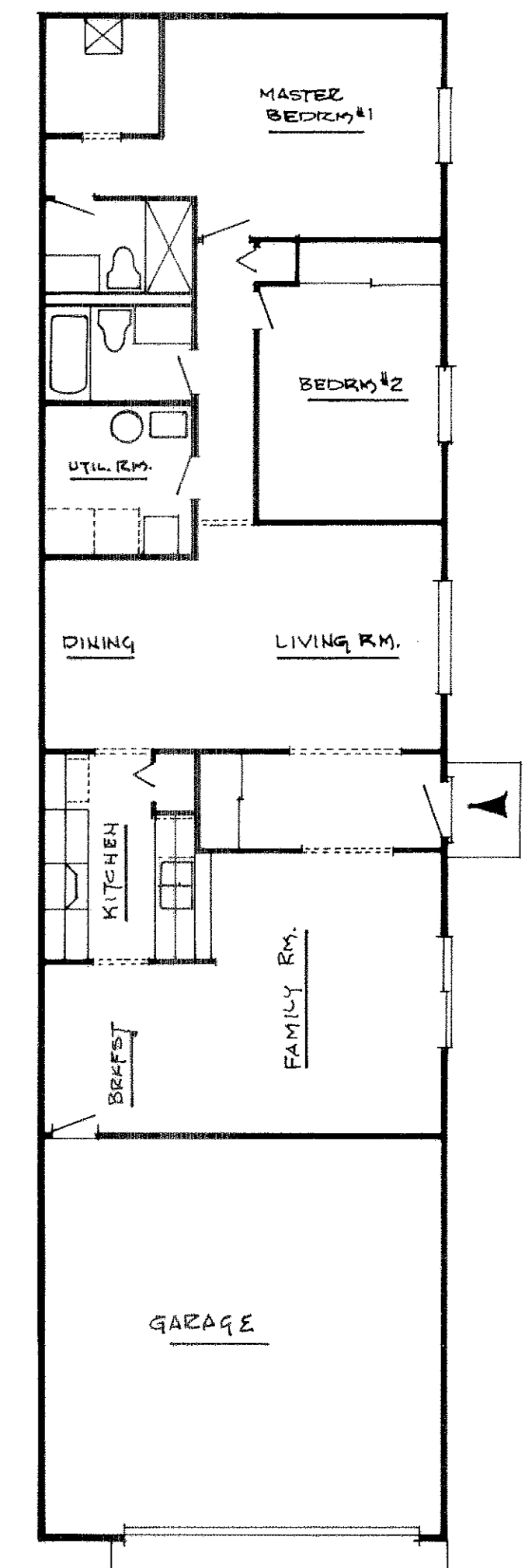

2 BEDRM. FLOOR PLAN 1804^{sq}
BLDG. TYPE 1804-1
USED FOR UNIT NUMBERS
4-8

MANFENHILL
IN COMPLIANCE WITH SEC. 319.02
OF THE OHIO REV. CODE
APR 11 1975
SEAN A. NICH
MORAN COUNTY AUDITOR

EXHIBIT 'A'
CREEK SIDE CONDOMINIUM
TYPICAL WALL SECTIONS

Scale 3/4" = 1'-0"

MARCH 1975

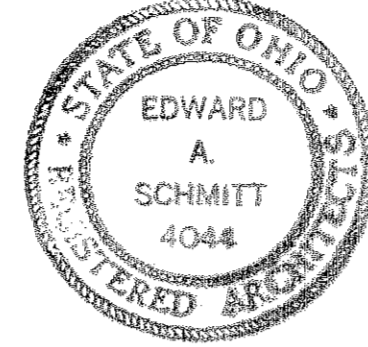

879203

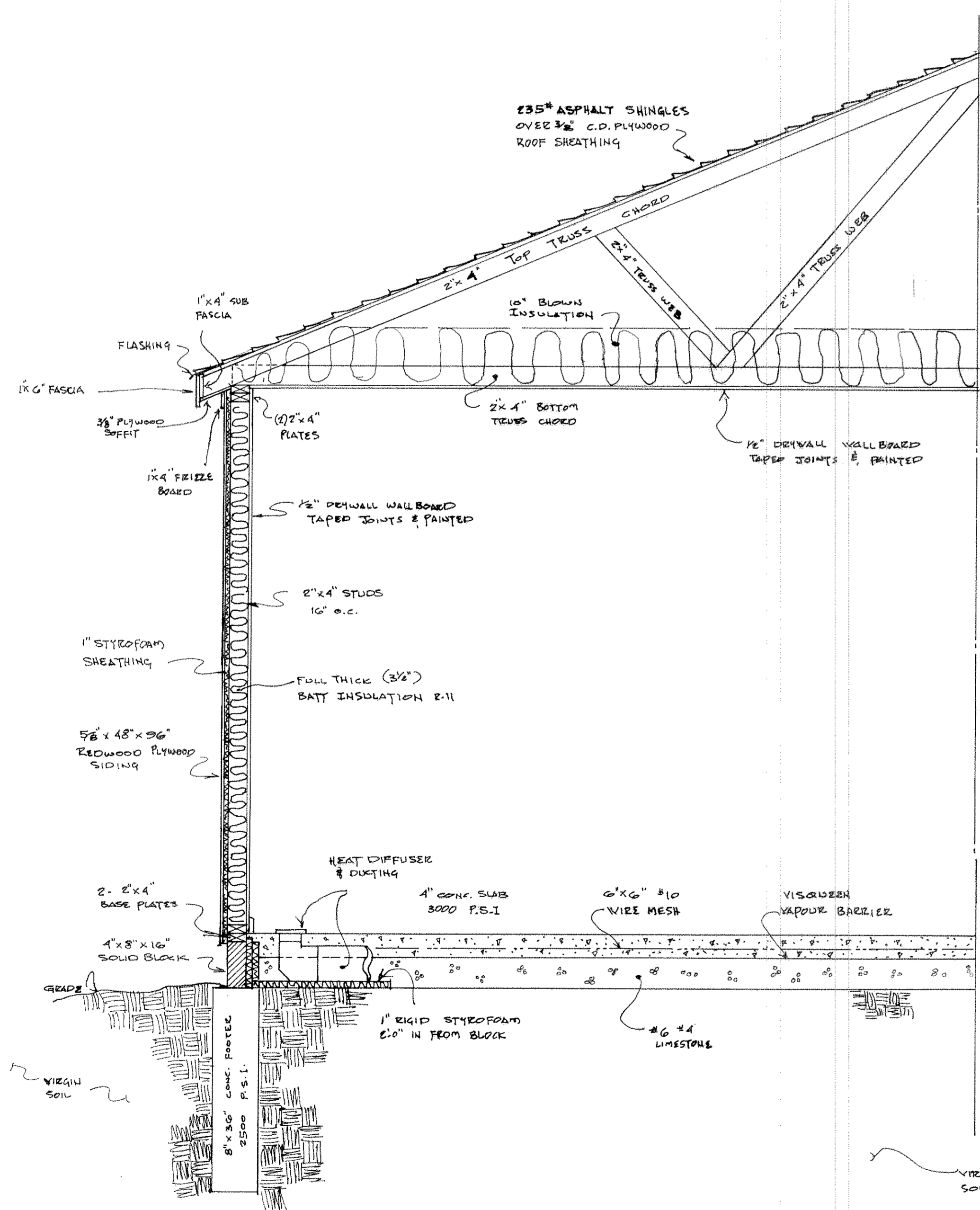

TYPICAL EXTERIOR WALL SECTION

3/4" = 1'-0"

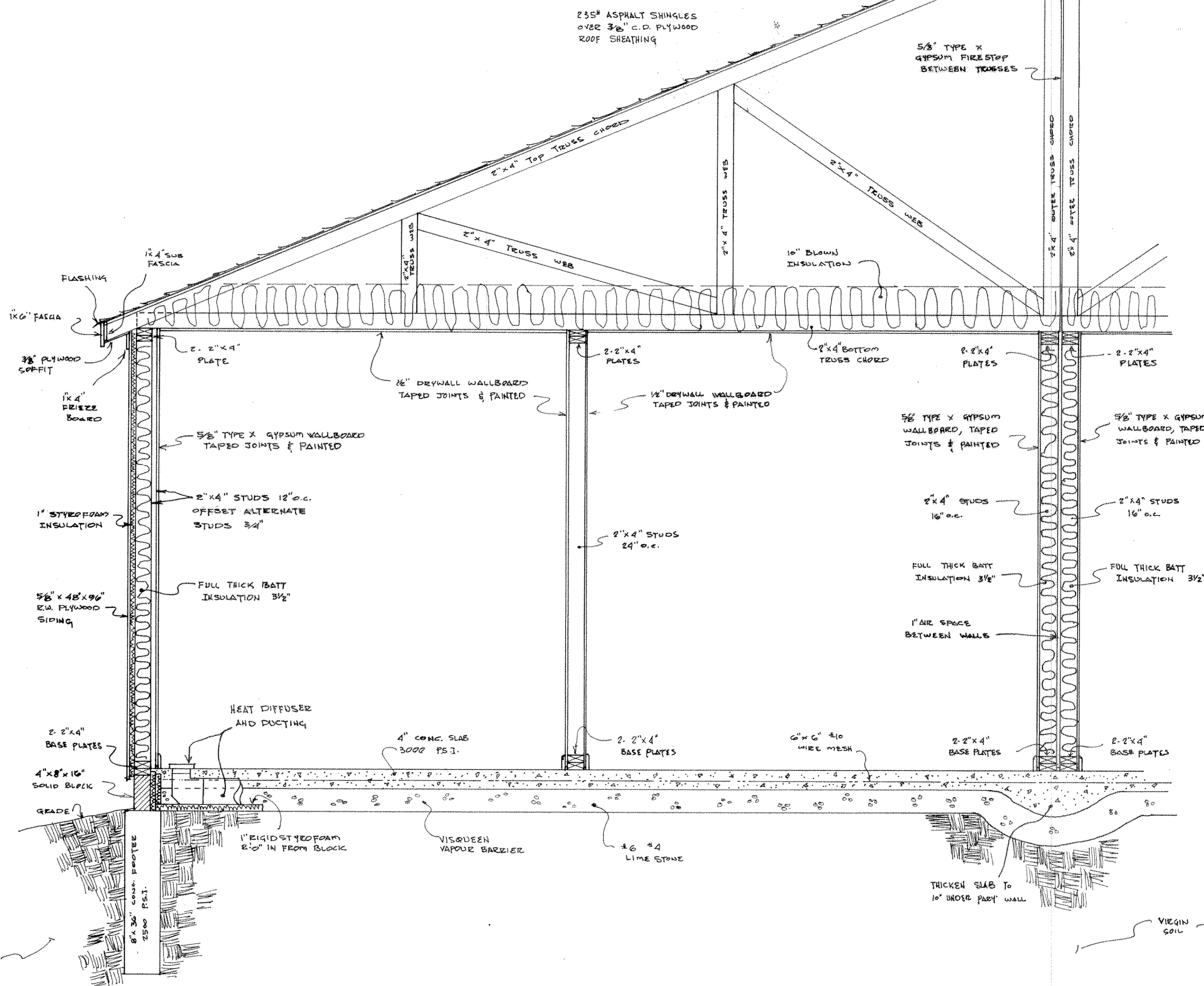

EXTERIOR, SOUND & FIRE, WALL SECTION

3/4" = 1'-0"

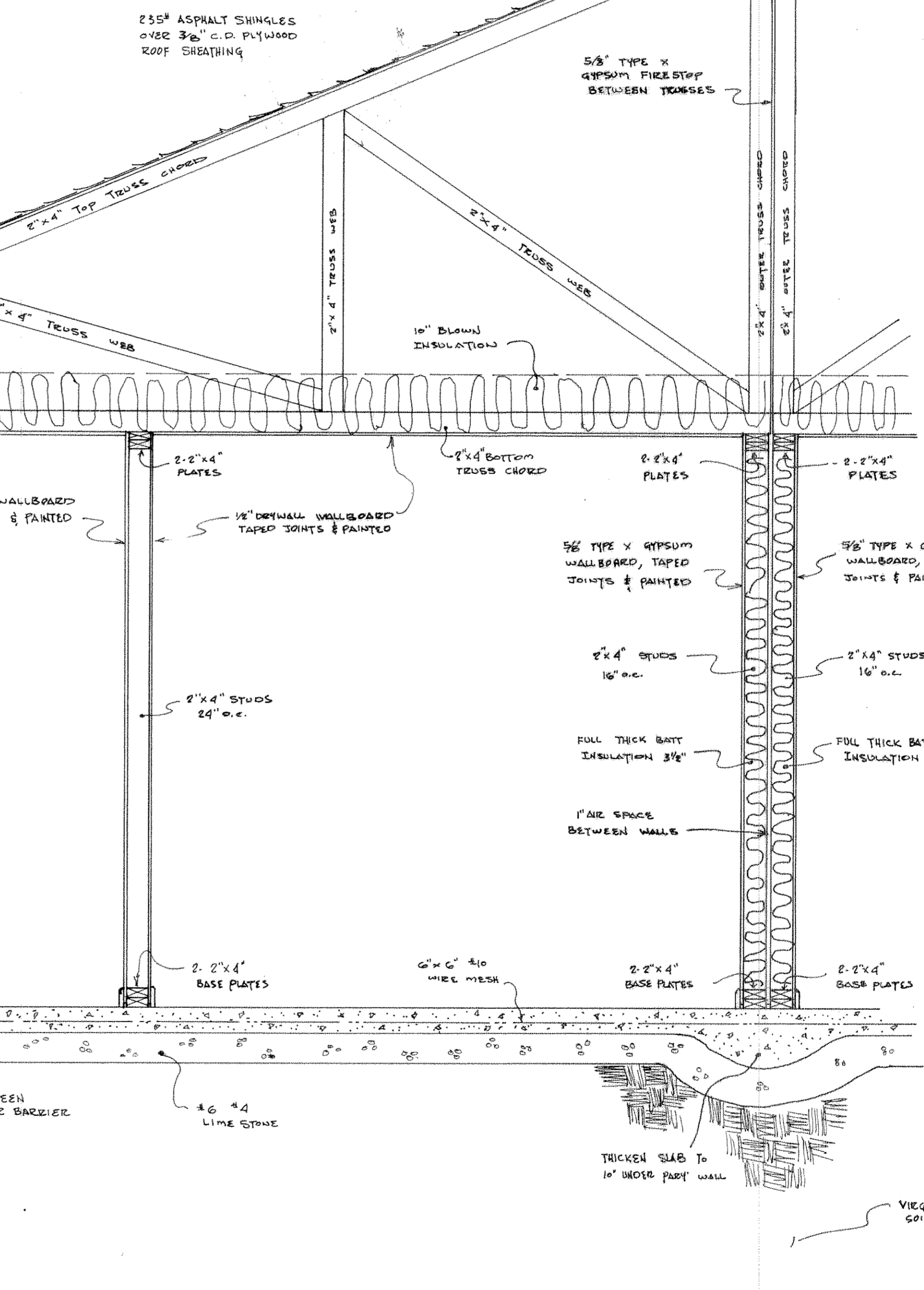

INTERIOR PARTITION WALL SECTION

3/4" = 1'-0"

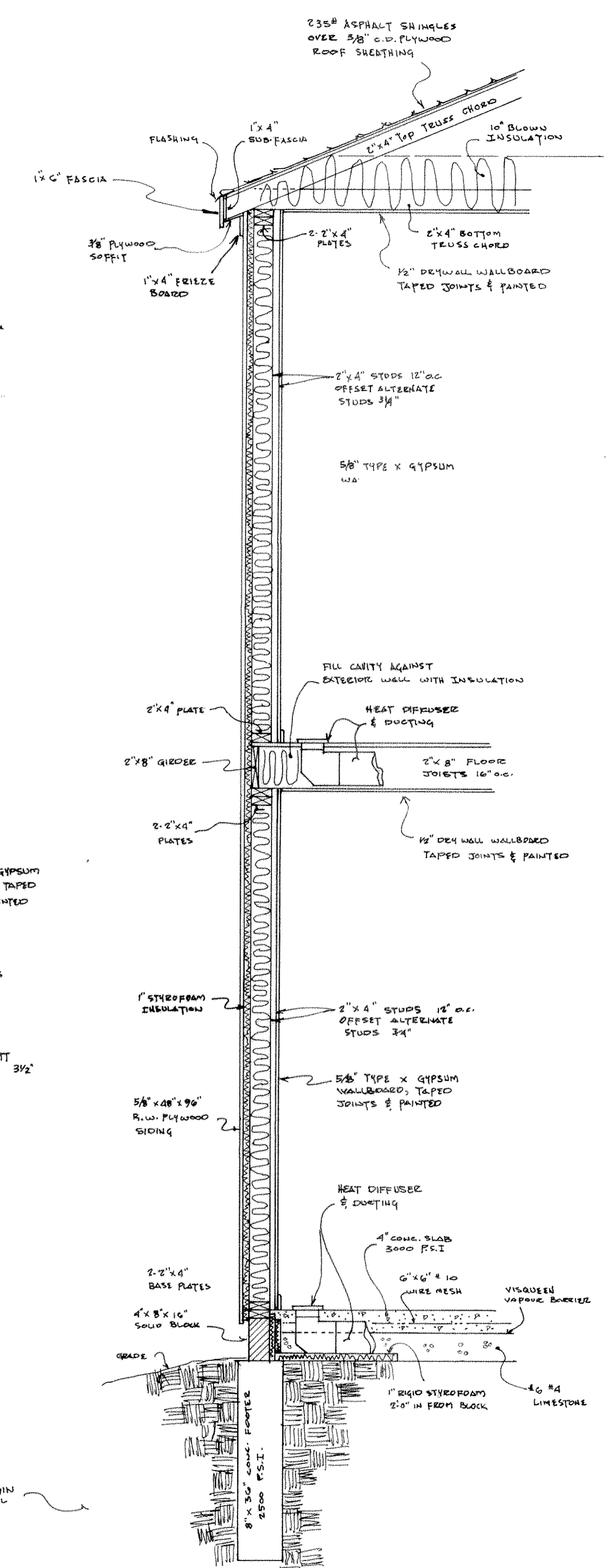

2 STORY WALL SECTION

3/4" = 1'-0"

HANSFERNEL
IN COMPLIANCE WITH SEC. 319.02
OHIO REV. CODE
APR 11 1975
JERMA A. BIOR
LAGRAIN COUNTY AUDITOR