

BAINBRIDGE ROAD CENTERLINE SURVEY PLAT

LORAIN COUNTY, OHIO
RIDGEVILLE TOWNSHIP, R16W, T6N
ORIGINAL LOTS 21, 22, 27 & 28

STATE JOB NO.	FED. RD. DIVISION	STATE	PROJECT
03198(0)	2	OHIO	

23
27

BAINBRIDGE ROAD
CITY OF NORTH RIDGEVILLE
R/W PLANS

1
5

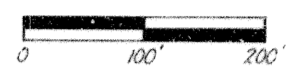

577696
977696

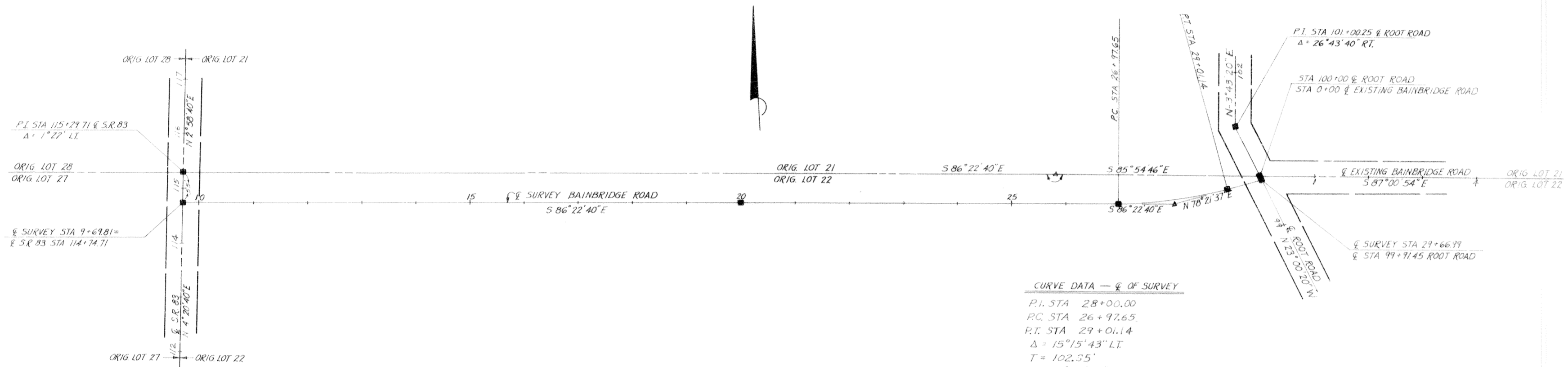

CURVE DATA — Q OF SURVEY
 P.I. STA 28+00.00
 P.C. STA 26+97.65
 P.T. STA 29+01.14
 $\Delta = 15^{\circ}15'43''$ LT
 $T = 102.35'$
 $D_c = 7^{\circ}30'00''$
 $L = 203.49'$
 $E = 6.83'$

■ = MONUMENT ASSEMBLY

NOTE: MONUMENT ASSEMBLIES AS LISTED HEREON ARE TO BE PLACED DURING CONSTRUCTION AFTER COMPLETION OF THE 402 LEVELING COURSE AND PRIOR TO THE PLACING OF THE 404 SURFACE COURSE AND SHALL BE SET TO A TOLERANCE OF 0.01 FEET.
 THE PLACING OF THE MONUMENTS SHALL BE UNDER THE DIRECTION OF A REGISTERED SURVEYOR.
 ANY ALTERATIONS SHALL BE NOTED AND THE LORAIN COUNTY ENGINEER AND THE NORTH RIDGEVILLE CITY ENGINEER SHALL BE NOTIFIED AS TO THE NEW LOCATIONS.

I HEREBY CERTIFY THAT THIS PLAT IS A TRUE DELINEATION OF A SURVEY MADE BY NEFF & ASSOCIATES, ELYRIA, OHIO.

DATE March 18, 1974 BY J. R. Schwaninger
 REGISTERED PROF. ENGINEER NO. 27521
 REGISTERED SURVEYOR NO. 5305

MONUMENT ASSEMBLIES			
QTY.	STATION	LOCATION	REMARKS
1	115+29.71	Q. S.R. 83	INTERSECTION OF ORIG. LOTS 21, 22, 27 & 28
1	9+69.81	Q. SURVEY	INTERSECTION Q. SURVEY & Q. S.R. 83
1	20+00.00	"	POINT ON TANGENT
1	26+97.65	"	P.C.
1	29+01.14	"	P.T.
1	29+66.99	"	INTERSECTION Q. SURVEY & ROOT ROAD
1	100+00.00	Q. ROOT RD.	INTERSECTION Q. ROOT RD. & Q. EXISTING BAINBRIDGE ROAD
1	101+00.25	Q. ROOT RD.	P.I.
8			TOTALS

RECEIVED MAR 19 1975 197
 AT 9:16 AM RECORDED MAR 19 1975 197
 PLAT BOOK 30 PAGE 42
 FEE PAID \$17.25
Quincy J. Davis
 LORAIN COUNTY RECORDER

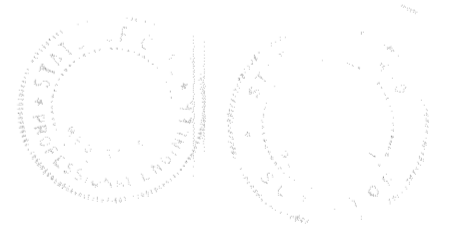

BOX: LORAIN CO. TITLE J.S.

DATE	REV.	DESCRIPTION
		COMPLETION DATE AUG. 6, 1974

