

CENTERLINE SURVEY PLAT

WEST RIVER, FREMONT, LODI STREETS & LAKE AVENUE

LORAIN COUNTY, CITY OF ELYRIA, ELYRIA TWP., R-17-W, T-6-N

WEST OF THE RIVER

874792
874792

STATE JOB NUMBER	5	NO. OF SHEETS	17	STATE	OHIO	PROJECT	
LORAIN COUNTY CITY OF ELYRIA WEST RIVER PKWY, PHASE "B" R/W PLANS 1"=20'							

MONUMENT ASSEMBLY	QUANTITY	STATION	LOCATION	REMARKS
E Survey	1	118+44.53	PI	W. River St
"	1	120+42.11	PT	" " "
"	1	121+75.64	PI	" " "
"	1	123+48.88	PT	" " "
"	1	125+87.50	PI	" " "
"	1	128+31.37	PI	N Bnd Lane
"	1	136+75.39	POT	" " "
Ext. E	1	136+00	POT	W River St
E Survey	1	122+30.74	PC	Lake Ave
"	1	123+25.81	PT	" " "
"	1	129+00	POT	" " "
"	1	130+27.54	PC	S Bnd Lane
"	1	138+49.47	PT	" " "
"	1	138+51.45	PC	" " "
"	1	143+26.47	PT	" " "
"	1	41+23.41	PT	Lodi St
"	1	1-06.89	PC	Fremont St
"	1	5+39.04	PT	" " "
"	1	6+21.03	PC	" " "
"	1	9+19.06	PT	" " "
TOTAL	20			

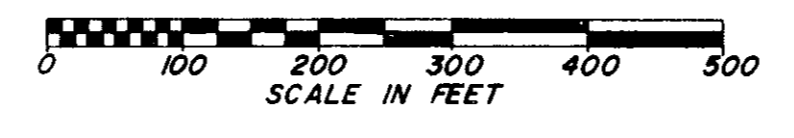

SIGNED Robert P. Hermer
DATE 11-20-74 ELYRIA CITY ENGINEER

NOTE:
STANDARD MONUMENT ASSEMBLIES AS LISTED HERE ON ARE TO BE PLACED DURING CONSTRUCTION ON 451 PAVEMENTS AND AFTER THE LEVELING COURSE AND PRIOR TO PLACING THE SURFACE COURSES ON 404 PAVEMENTS. REFERENCE MONUMENTS ARE TO BE PLACED AFTER CONSTRUCTION IN THE VICINITY OF THE MONUMENTS IS COMPLETED. ALL MONUMENTS ARE TO BE PLACED UNDER THE DIRECTION OF A REGISTERED SURVEYOR. ANY ALTERATIONS SHALL BE NOTED AND THE ELYRIA CITY ENGINEER SHALL BE NOTIFIED OF THE NEW LOCATION.

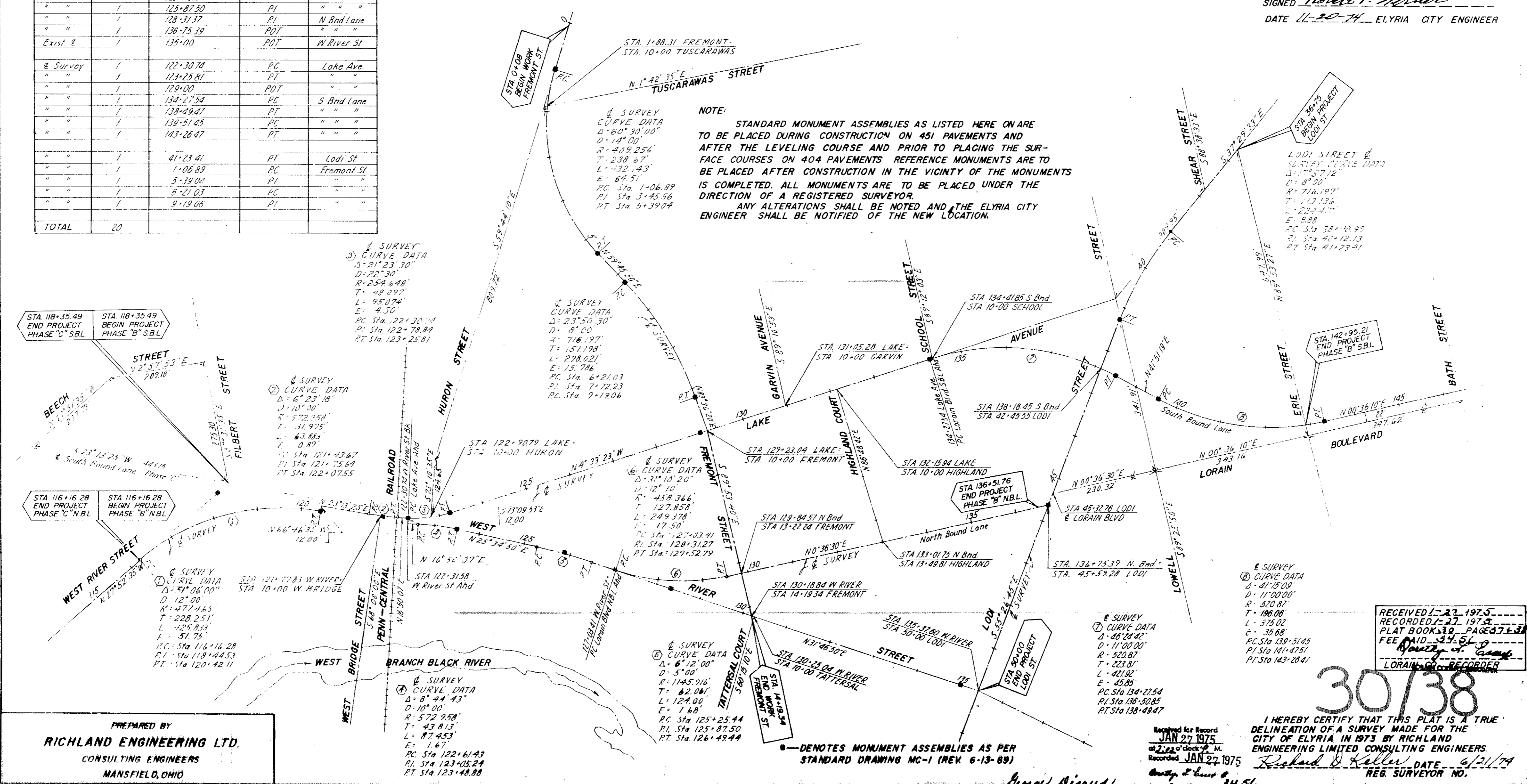

PREPARED BY
RICHLAND ENGINEERING LTD.
CONSULTING ENGINEERS
MANSFIELD, OHIO

RECEIVED 12-23-1975
RECORDED 1-27-1976
PLAT BOOK 30 PAGE 37-38
FEE PAID 37.50
RICHARD B. KELLER
LORAIN COUNTY RECORDER

30/38

Registered for Record
JAN 27 1975
at 2:02 o'clock P.M.
Recorded JAN 27 1975
Quantity of Copies 3456

I HEREBY CERTIFY THAT THIS PLAT IS A TRUE DELINEATION OF A SURVEY MADE FOR THE CITY OF ELYRIA IN 1973 BY RICHLAND ENGINEERING LIMITED CONSULTING ENGINEERS.
Richard B. Keller DATE 6/21/74
REG. SURVEYOR NO.

