

864738

864 738

**OWNERSHIP NOTE:**  
 FRANK KELLER AND NANCY J. KELLER ARE SIGNING FOR SUBLOTS 1, 2, 3, 7, 20 BEING A TOTAL AREA OF 0.7263 ACRES.

THOMAS McCLISTER AND AUDREY McCLISTER ARE SIGNING FOR SUBLOTS 18, 19 BEING A TOTAL AREA OF 0.3398 ACRES.

LESTER DRAGE IS SIGNING FOR THE BALANCE OF THIS PLAT BEING A TOTAL AREA OF 4.7049 ACRES.

**OWNER CERTIFICATE**

THIS IS TO CERTIFY THAT LESTER DRAGE, PRESIDENT OF LES. DRAGE REALTY COMPANY THE UNDERSIGNED HAS EXAMINED THE FOREGOING PLAT OF NAPLES SUBDIVISION AND DOES HEREBY ACCEPT THE SAME TO BE CORRECT AND DEDICATES FOREVER TO THE PUBLIC USE GREENWAY DRIVE AS SHOWN HEREON.

*Lester Drage*  
 LESTER DRAGE, PRESIDENT

**PLANNING COMMISSION**

THIS IS TO CERTIFY THAT HAVING EXAMINED THE FOREGOING PLAT OF NAPLES SUBDIVISION THE SAME IS HEREBY APPROVED BY THE PLANNING COMMISSION OF THE CITY OF ELYRIA, OHIO ON THIS DAY OF April 1974.

*James G. Gidick*  
 PRESIDENT SECRETARY

**ENGINEERS CERTIFICATE**

THIS IS TO CERTIFY THAT I HAVE EXAMINED THE FOREGOING PLAT OF NAPLES SUBDIVISION AND FIND THE MONUMENTS INDICATED ARE SUFFICIENT TO DEFINE THE STREET AS SHOWN HEREON IN COMPLIANCE WITH THE CITY OF ELYRIA REQUIREMENTS AND HEREBY APPROVE THE SAME.

*R.P. Horner*  
 CITY ENGINEER

**OWNERS CERTIFICATE**

THIS IS TO CERTIFY THAT FRANK KELLER AND NANCY J. KELLER THE UNDERSIGNED HAS EXAMINED THE FOREGOING PLAT OF NAPLES SUBDIVISION AND DOES HEREBY ACCEPT THE SAME TO BE CORRECT AND DEDICATES FOREVER TO THE PUBLIC USE GREENWAY DRIVE AS SHOWN HEREON.

*Frank Keller* *Nancy J. Keller*  
 FRANK KELLER NANCY J. KELLER

COUNTY OF LORAIN 3 S.S.  
 STATE OF OHIO

THIS IS TO CERTIFY THAT BEFORE ME, A NOTARY PUBLIC IN AND FOR SAID COUNTY AND STATE DID PERSONALLY APPEAR THE ABOVE SIGNED FRANK AND NANCY J. KELLER WHO ACKNOWLEDGED THE SIGNING OF THIS PLAT TO BE THEIR OWN FREE ACT AND DEED. IN TESTIMONY WHEREOF I HAVE HEREUNTO SET MY HAND AND OFFICIAL SEAL THIS 25<sup>th</sup> DAY OF APRIL, 1974.

*Madie M. Rossini*  
 NOTARY PUBLIC

MY COMMISSION EXPIRES: 12-7-78

**SURVEYORS CERTIFICATE**

THIS IS TO CERTIFY THAT AT THE REQUEST OF THE OWNER I HAVE SURVEYED AND PLATED NAPLES SUBDIVISION AS SHOWN HEREON AND CONTAINING 5.771 ACRES OF LAND IN ORIGINAL ELYRIA TOWNSHIP LOT NO. 5 OF THE BURRELL DAY TRACT IN THE CITY OF ELYRIA, COUNTY OF LORAIN, AND STATE OF OHIO.

AT ALL POINTS AS SO INDICATED IRON PIN MONUMENTS WERE EITHER FOUND OR SET. DISTANCES ARE IN FEET AND DECIMAL PARTS THEREOF. BEARINGS SHOWN ARE ASSUMED AND FOR THE PURPOSE OF DESCRIBING ANGLES ONLY. ALL OF WHICH I CERTIFY TO BE CORRECT.

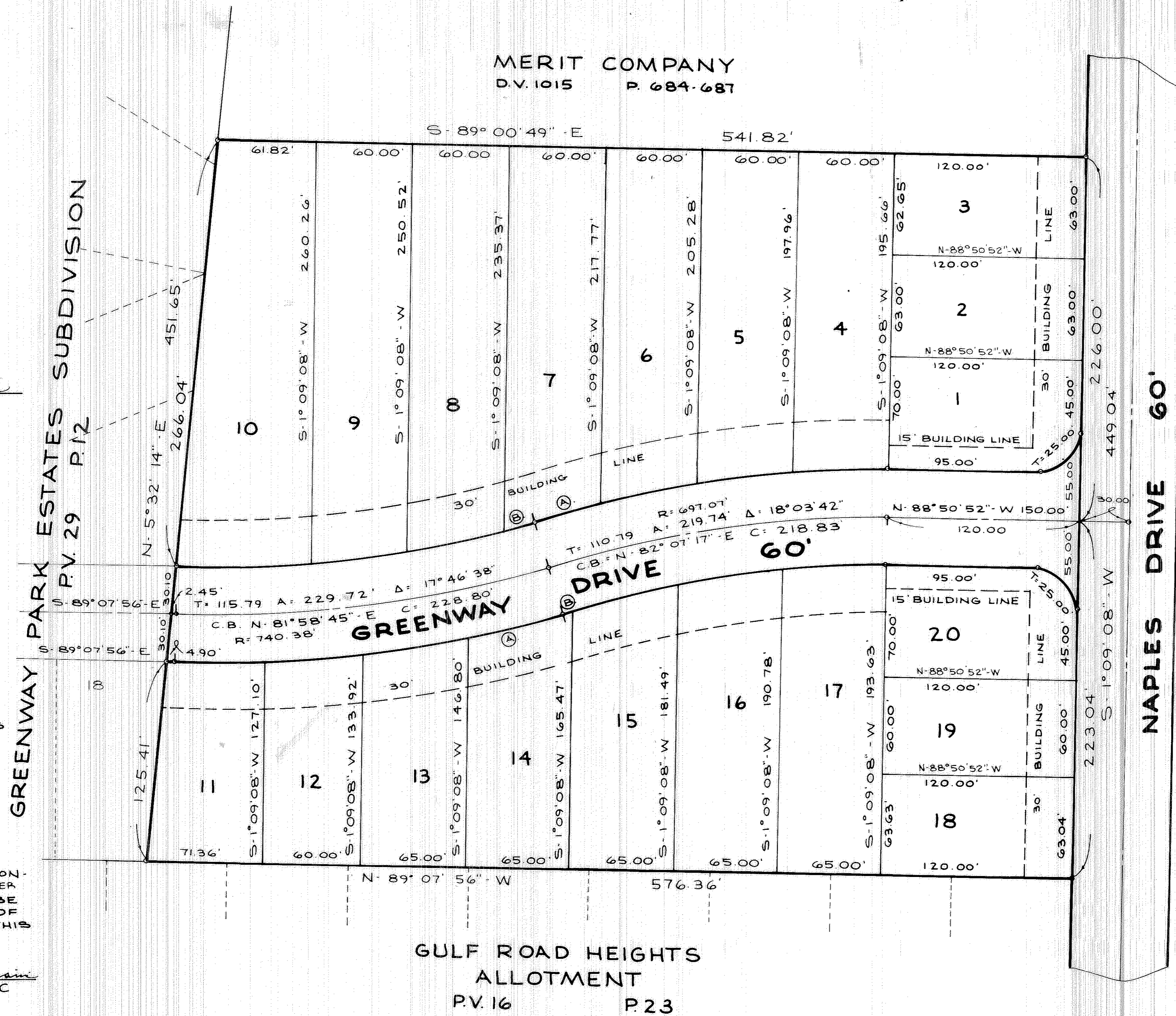

COUNTY OF LORAIN 3 S.S.  
 STATE OF OHIO

THIS IS TO CERTIFY THAT BEFORE ME A NOTARY PUBLIC IN AND FOR SAID COUNTY AND STATE DID PERSONALLY APPEAR THE ABOVE SIGNED LESTER DRAGE AS PRESIDENT OF LES. DRAGE REALTY COMPANY WHO HAS ACKNOWLEDGED THE SIGNING OF THIS PLAT TO BE HIS OWN FREE ACT AND DEED IN TESTIMONY WHEREOF I HAVE HEREUNTO SET MY HAND AND OFFICIAL SEAL THIS 16<sup>th</sup> DAY OF April, 1974.

*Ellen J. Appleby*  
 NOTARY PUBLIC

MY COMMISSION EXPIRES: 11-27-74

**CURVE DATA**

SUBLOT NO	RADIUS	DELTA	ARC	CHORD	CHORD BEARING
1	25.00'	90°00'00"	39.27'	35.36'	N-46°09'08"-E
4	727.07'	4°43'46"	60.02'	60.00'	N-88°47'15"-E
5	727.07'	4°46'08"	60.52'	60.50'	N-84°01'58"-E
6	727.07'	4°50'02"	61.34'	61.32'	N-79°14'14"-E
7(A)	727.07'	3°43'46"	47.33'	47.32'	N-74°57'19"-E
(B)	710.38'	1°13'52"	15.26'	15.26'	N-73°42'22"-E
8	710.38'	4°59'47"	61.95'	61.93'	N-76°49'11"-E
9	710.38'	4°54'23"	60.83'	60.81'	N-81°45'58"-E
10	710.38'	6°38'36"	82.37'	82.32'	N-87°32'46"-E
11	770.38'	4°14'04"	56.93'	56.92'	N-88°45'02"-E
12	770.38'	4°29'41"	60.43'	60.42'	N-84°23'10"-E
13	770.38'	4°56'04"	66.35'	66.33'	N-79°40'17"-E
14(A)	770.38'	4°06'49"	55.31'	55.30'	N-75°08'50"-E
(B)	667.07'	1°04'01"	12.42'	12.42'	N-73°37'27"-E
15	667.07'	5°45'33"	67.05'	67.02'	N-77°02'13"-E
16	667.07'	5°38'45"	65.73'	65.71'	N-82°44'23"-E
17	667.07'	5°35'23"	65.08'	65.05'	N-88°21'26"-E
20	25.00'	90°00'00"	39.27'	35.36'	N-43°50'52"-W

**NAPLES SUBDIVISION**

OF PART OF

ORIGINAL ELYRIA TOWNSHIP LOT NO. 5  
 BURRELL AND DAY TRACT

CITY OF ELYRIA COUNTY OF LORAIN STATE OF OHIO

**OWNERS CERTIFICATE**

THIS IS TO CERTIFY THAT THOMAS McCLISTER AND AUDREY McCLISTER THE UNDERSIGNED HAS EXAMINED THE FOREGOING PLAT OF NAPLES SUBDIVISION AND DOES HEREBY ACCEPT THE SAME TO BE CORRECT AND DEDICATES FOREVER TO THE PUBLIC USE GREENWAY DRIVE AS SHOWN HEREON.

*Thomas McClister* *Audrey McClister*  
 THOMAS McCLISTER AUDREY McCLISTER

COUNTY OF LORAIN 3 S.S.  
 STATE OF OHIO

THIS IS TO CERTIFY THAT BEFORE ME A NOTARY PUBLIC IN AND FOR SAID COUNTY AND STATE DID PERSONALLY APPEAR THE ABOVE SIGNED THOMAS McCLISTER AND AUDREY McCLISTER WHO ACKNOWLEDGED THE SIGNING OF THIS PLAT TO BE OF THEIR OWN FREE ACT AND DEED IN TESTIMONY WHEREOF I HAVE HEREUNTO SET MY HAND AND OFFICIAL SEAL THIS 25<sup>th</sup> DAY OF APRIL 19 74.

*Madie M. Rossini*  
 NOTARY PUBLIC

MY COMMISSION EXPIRES: 12-7-78

SCALE: 1" = 40'

DATE: MARCH 6, 1974  
 REVISED: 5-13-74

PREPARED BY:  
**KLEINOEDER - SCHMIDT AND ASSOC.**  
 REGISTERED ENGINEERS AND SURVEYORS

17.28 del to Lorain County Title

ACREAGE IN LOTS 5.077  
 ACREAGE IN STREET 0.694

**JAMES H. SCHMIDT**  
 REGISTERED SURVEYOR 4846

TRANSFERRED  
 AUG 20 1974  
 JULIAN A. PAOR  
 CLERK