

846 411

VALLEY MEADOWS CONDOMINIUM No 1 SUBLOT No 81 - MEADOW VALLEY SUBDIVISION No 3

RECORDED : PLAT VOLUME 27 · PAGE 20

PART OF ORIGINAL SHEFFIELD TOWNSHIP LOT NUMBER 77
CITY OF LORAIN COUNTY OF LORAIN STATE OF OHIO

PREPARED BY
KLEINOEDER - SCHMIDT & ASSOCIATES
REGISTERED SURVEYORS ELYRIA - OHIO

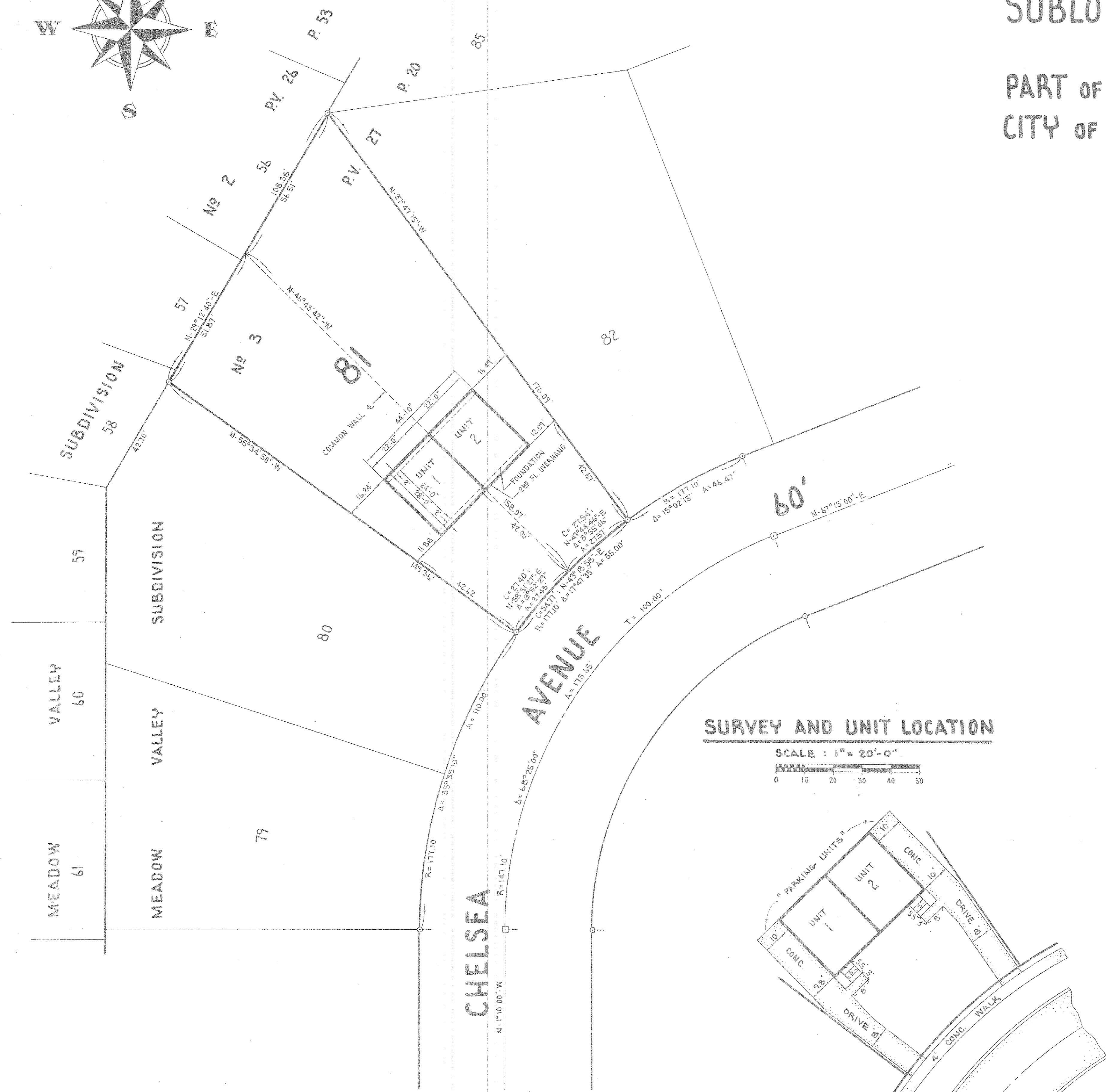
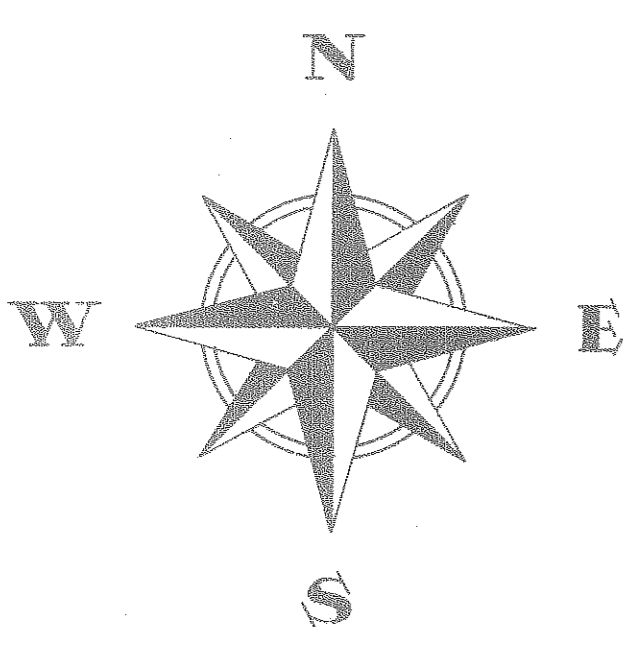

STATEMENTS OF CERTIFICATION

SURVEYOR

I HEREBY CERTIFY THAT THE ATTACHED DRAWINGS CORRECTLY REPRESENT THE DIMENSIONS OF THE BUILDING AS CONSTRUCTED AND THAT THERE ARE NO ENCROACHMENTS ON ANY ADJACENT PREMISES.

James H. Schmidt
JAMES H. SCHMIDT
REGISTERED SURVEYOR NO. 4846

ENGINEER

I HEREBY CERTIFY THAT THE ATTACHED DRAWINGS CORRECTLY REPRESENT THE DIMENSIONS OF THE BUILDING AS CONSTRUCTED.

R.E. Kleinoeder
R.E. KLEINOEDER
REGISTERED ENGINEER NO. 18258

SURVEY AND UNIT LOCATION

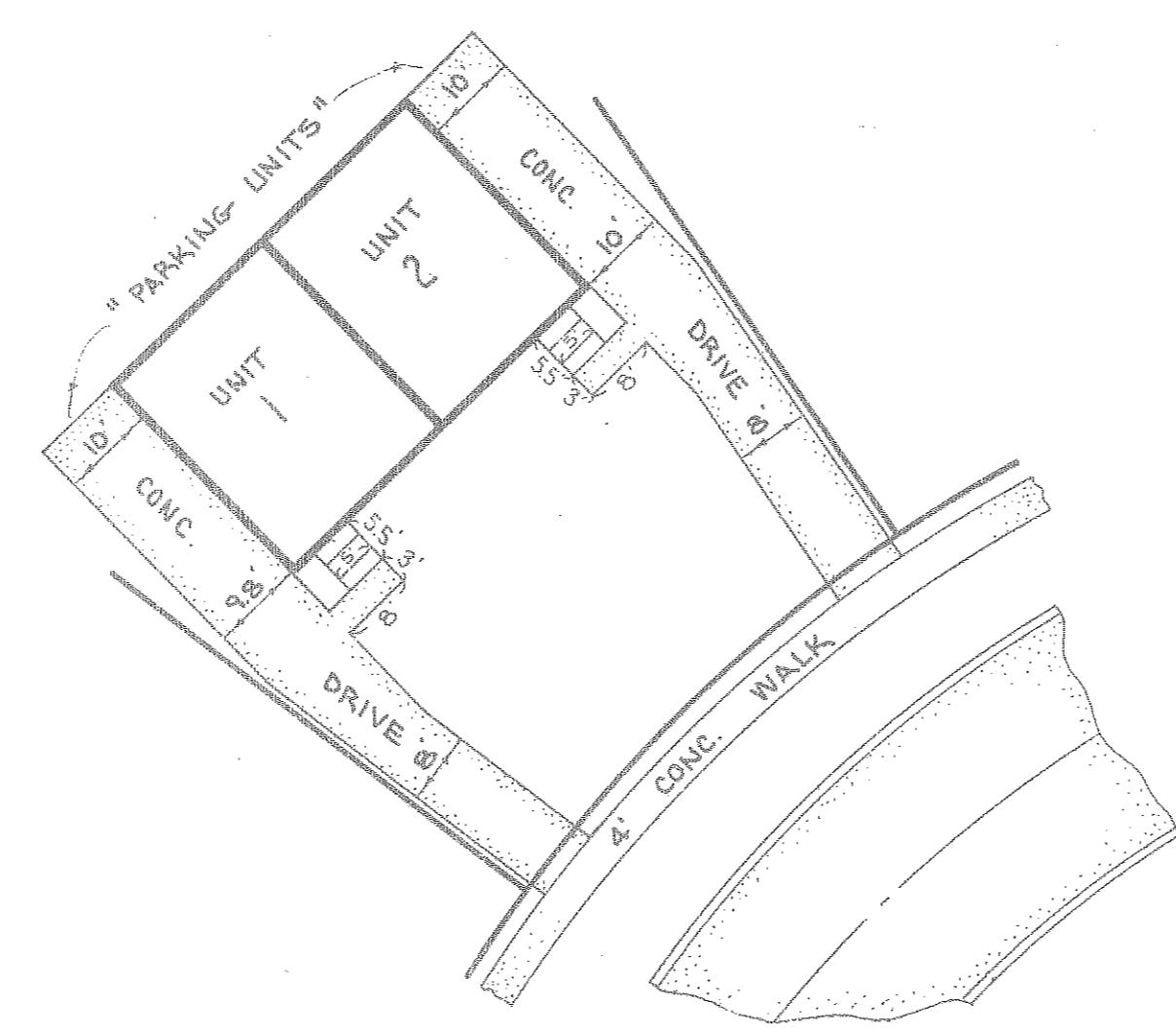
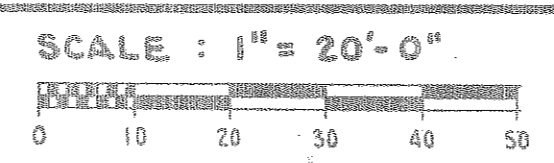

SHEET INDEX

NUMBER	DESCRIPTION
1.	SURVEY AND UNIT LOCATION
2.	FIRST FLOOR, SECOND FLOOR, BASEMENT
3.	SECTIONS AND DETAILS
4.	ELEVATIONS

UNIT OWNERSHIP : UNIT NO. 1 - 50% OF TOTAL } 100%
UNIT NO. 2 - 50% OF TOTAL }

TRANSFERRED
IN COMPLIANCE WITH SEC. 319.202
OHIO REV. CODE
JAN 9 1997
JUAN A. FIGUEROA
LORAIN COUNTY CLERK

" EXHIBIT A "

FRONT ELEVATION

SCALE: 1/4" = 1'-0"

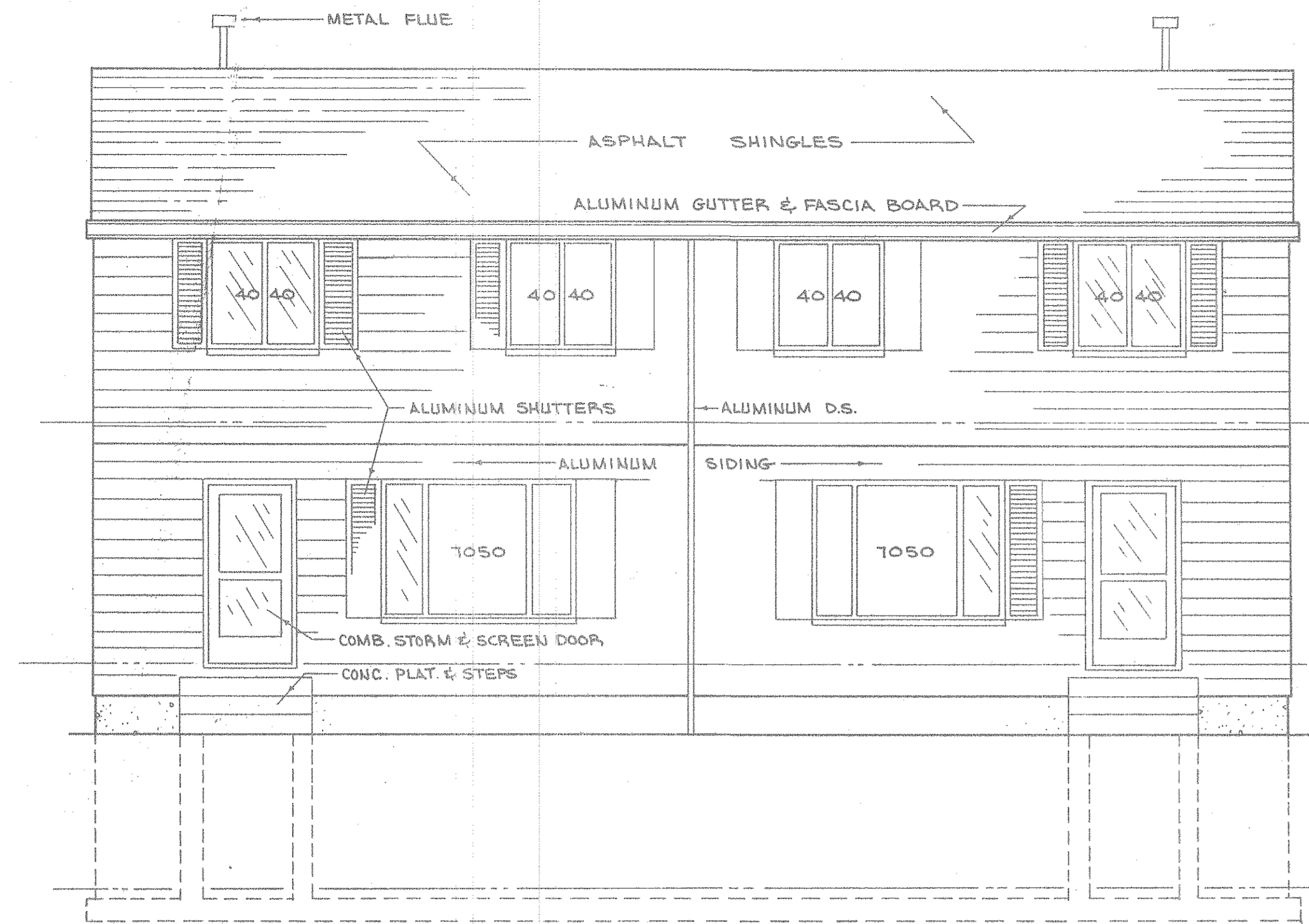

RIGHT SIDE ELEVATION

SCALE: 1/4" = 1'-0"

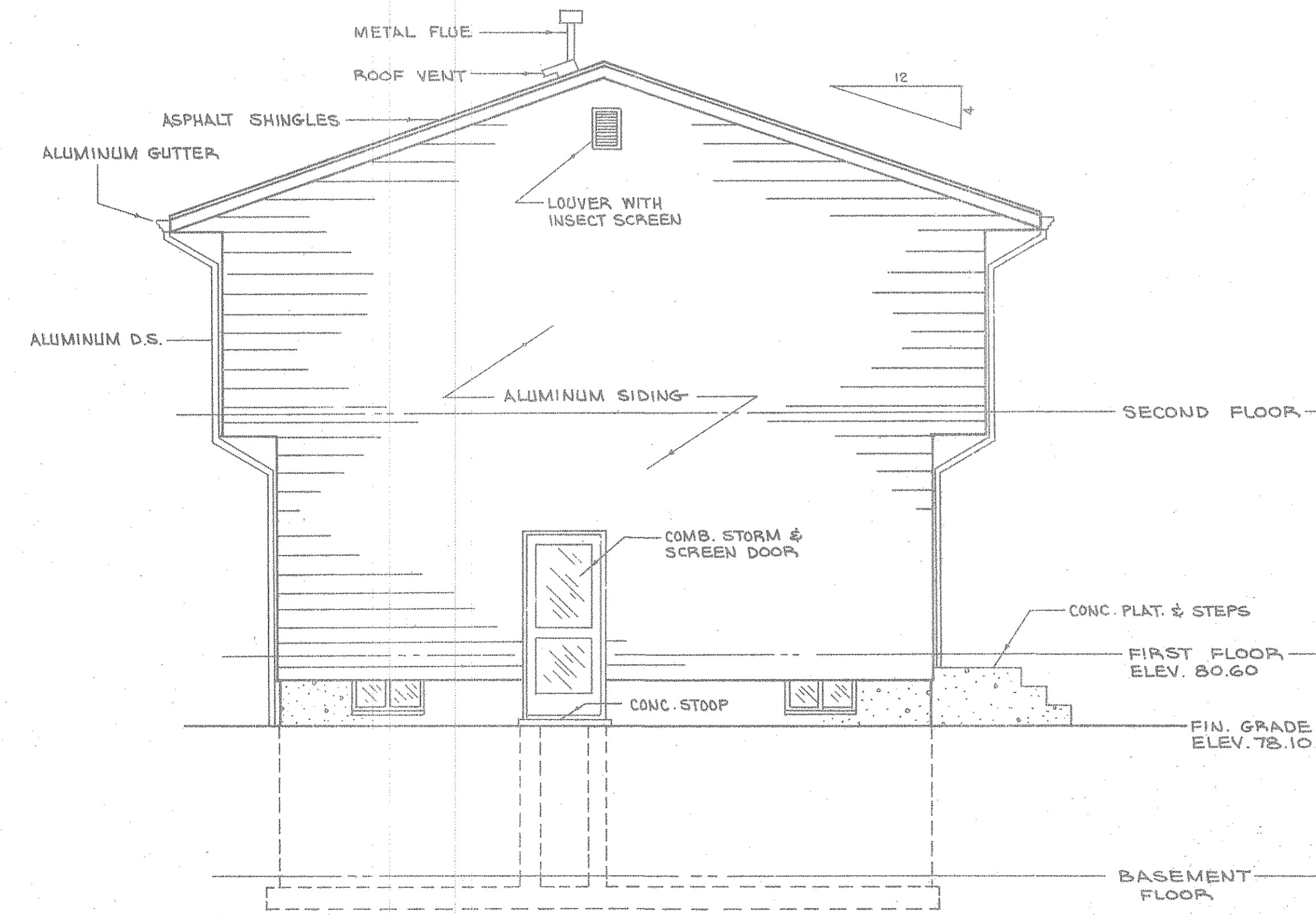
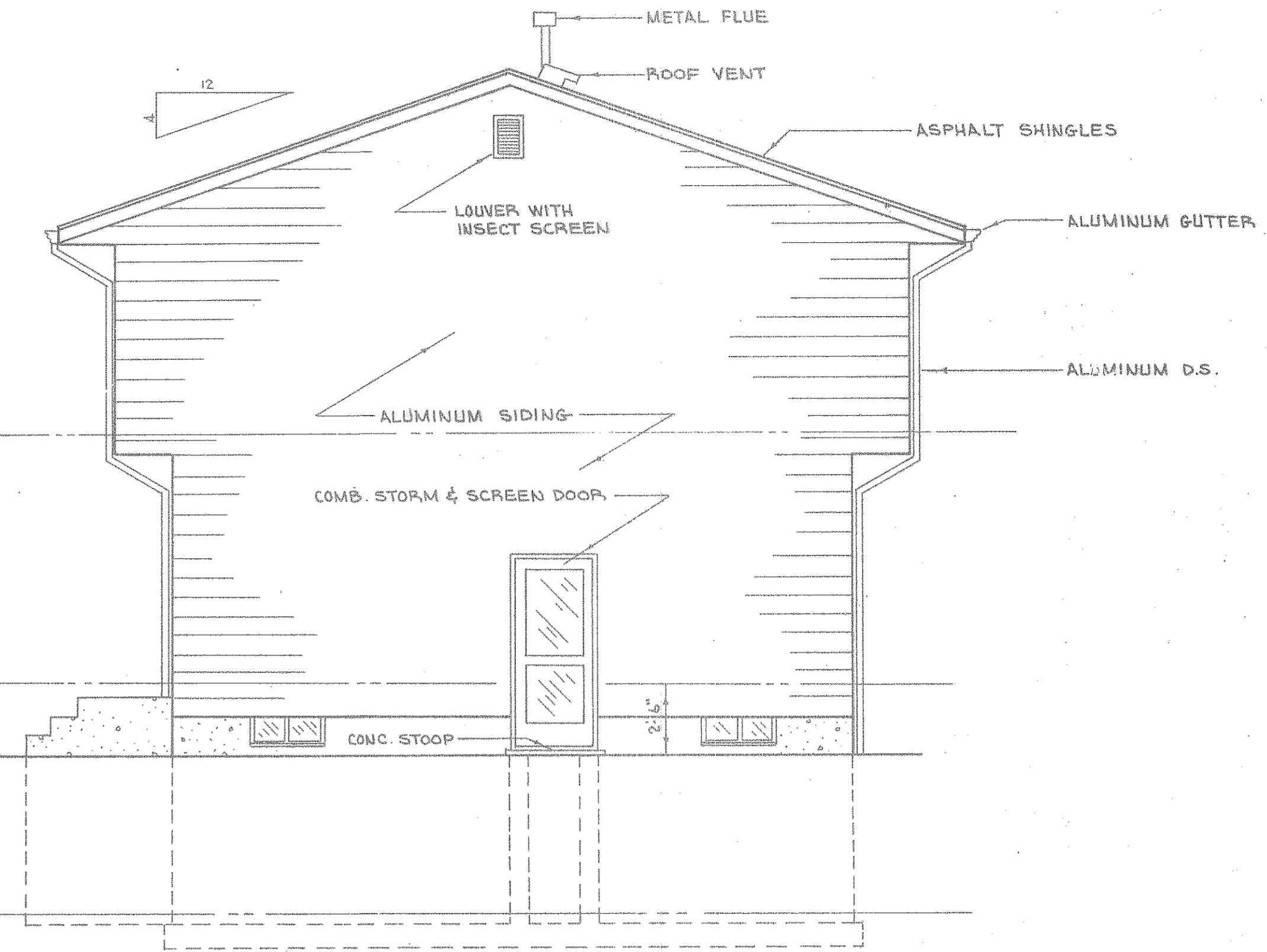

LEFT SIDE ELEVATION

SCALE: 1/4" = 1'-0"

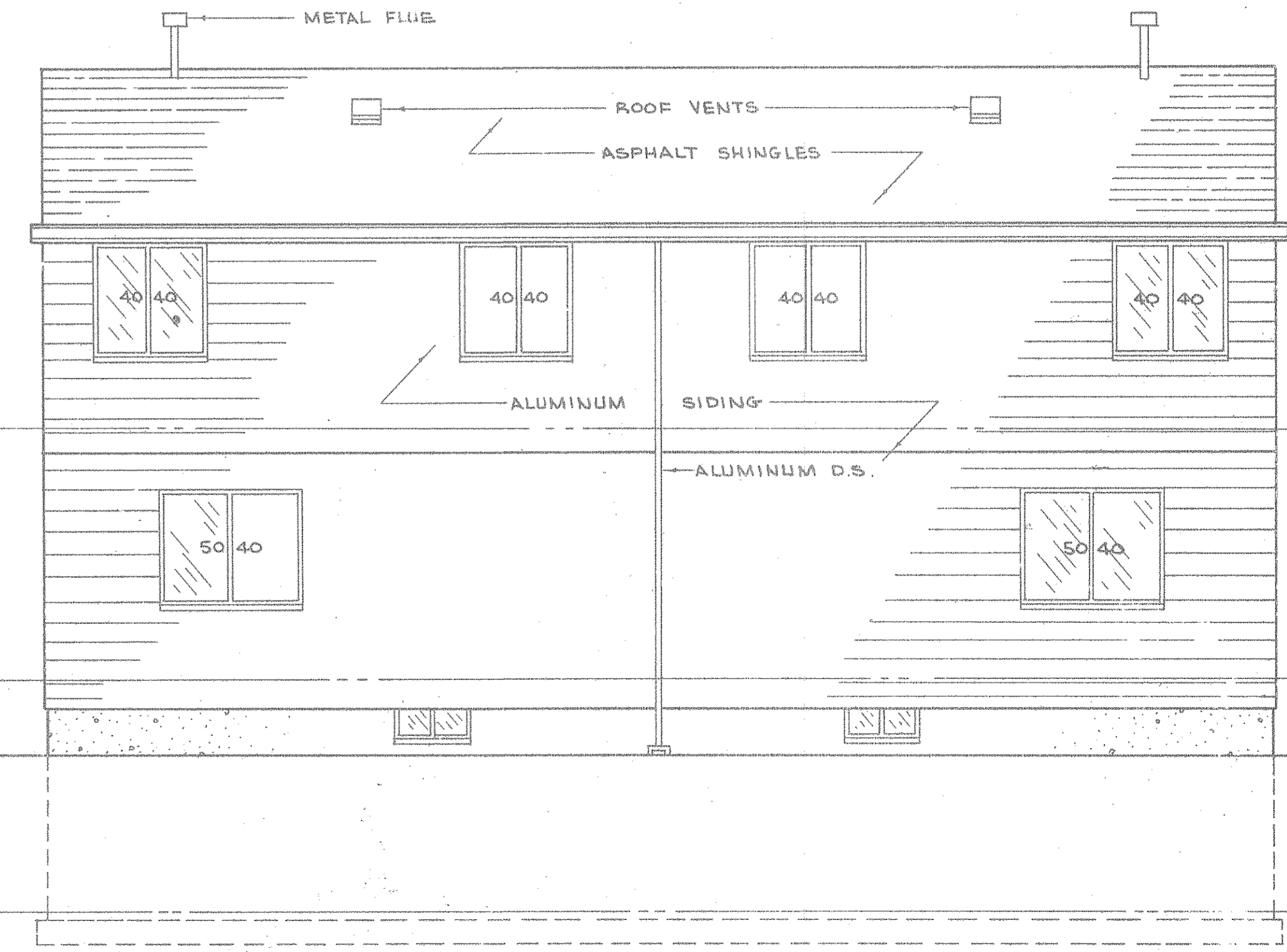

REAR ELEVATION

SCALE: 1/4" = 1'-0"

RECEIVED FOR RECORD
 AT 2:02 PM
 JAN - 9 1974
 RECORDED IN LORAIN
 COUNTY RECORDS
 BOOK 101 PAGE 29

RECORDED
 JAN 9 1974
 LORAIN COUNTY RECORDS