

844564

844564

CENTERLINE SURVEY PLAT

LORAIN COUNTY LOR-303 - 15.23
GRAFTON TOWNSHIP
LOTS 42 43 44 45 56 57 58 & 59 T-4N R-16 W

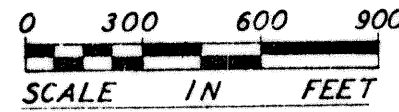

FED. RD. DIVISION	STATE	PROJECT
2	OHIO	

CENTERLINE SURVEY PLAT
LOR-303 - 15.23



NOTE:
MONUMENT ASSEMBLIES, as shown on Standard Construction Drawing M-1 (Rev. 8-13-69) of the Department of Highways, are to be placed after the leveling course and prior to placing surface course on 404 pavement, and/or during construction on 451 pavement.

The placing of the monuments shall be under the direction of the Engineer and any alterations shall be noted and the Right of Way Department of Division "3" shall be notified of the new location.

NOTE:
For Ex. RTW Map Details See Survey Plat Lor 76 - 0.00 Mod 76 - 15.09 Lor 302 (16.40 - 16.63) (16.69) PB 1-22 P.30131 Lorain Co. Recorder.

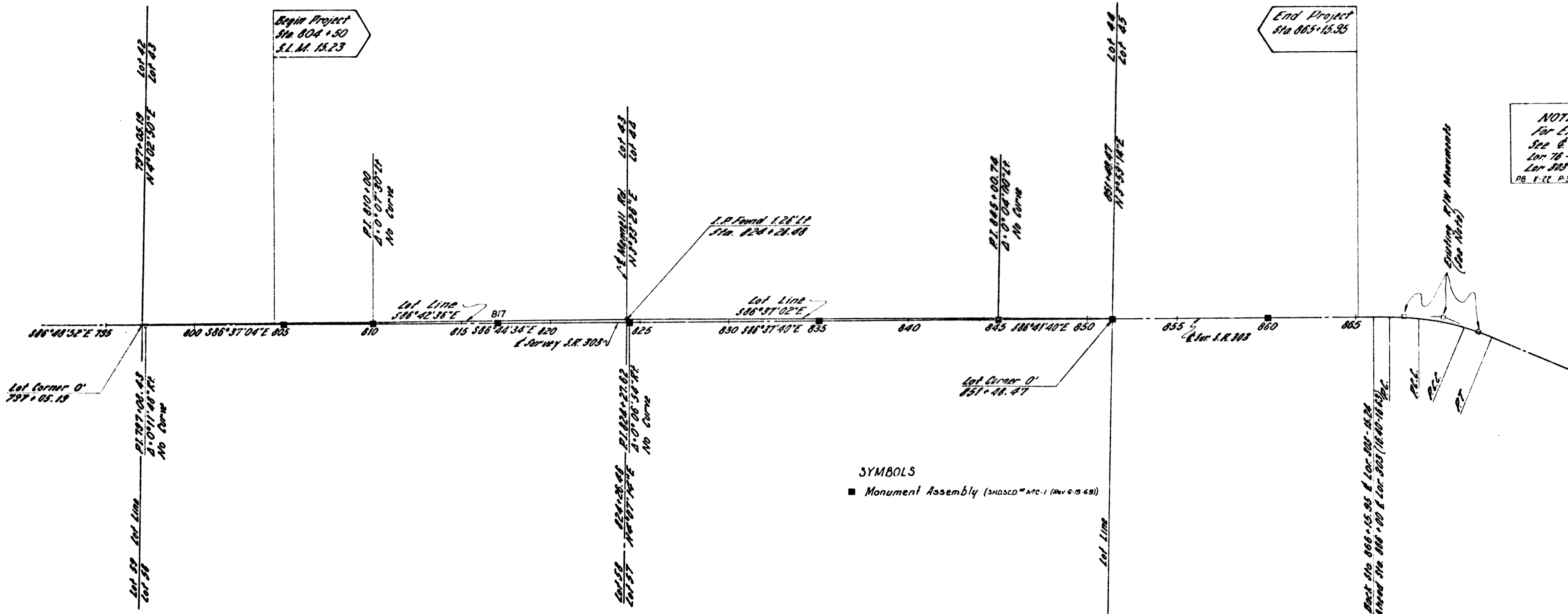

SYMBOLS
■ Monument Assembly (3/4x3/4x1/2" PVC-1 (Rev. 6-15-69))

NO TRANSFER NECESSARY
JULIAN A. PIOR
LORAIN COUNTY AUDITOR
J.A. Pior 12/3/73

QUAN.	STATION	LOCATION	REMARKS
1	805+00	Sur-R/W	P.O.T.
1	810+00	"	PI
1	824+27.62	"	PI
1	835+00	"	P.O.T.
1	845+0074	"	PI
1	851+48.47	"	P.O.T.
1	860+00	"	P.O.T.
1	817+00	"	P.O.T.
8	Total Monument Assemblies		

* Mon. out of sequence

RECEIVED FOR RECORD
AT 11.04 a.m.

DEC-3 1973
RECORDED IN LORAIN COUNTY RECORDS
PLAT No 29 Page 23
DOROTHY L. ESSEX
LORAIN COUNTY RECORDER

Received 12-3-1973
Approved 12-3-1973
Plat Book 29 Page 23
File No 3-46
Lorain County Recorder
DOROTHY L. ESSEX

I hereby certify that the accompanying plat is a true and correct copy of a survey made by the Department of Highways, State of Ohio and monuments are to be set as shown by the contractor at the time of construction
BY *J.A. Pior* DATE 12/3/73
Registered Surveyor No. 3309

PREPARED BY
STATE OF OHIO DEPT. OF HIGHWAYS
DIVISION - 3
ASHLAND, OHIO
Lor 303 - 15.23 Sheet 15

STATE OF OHIO WILL PICK UP.

Centerline Survey Plat

