

834511

834511

See # 836834

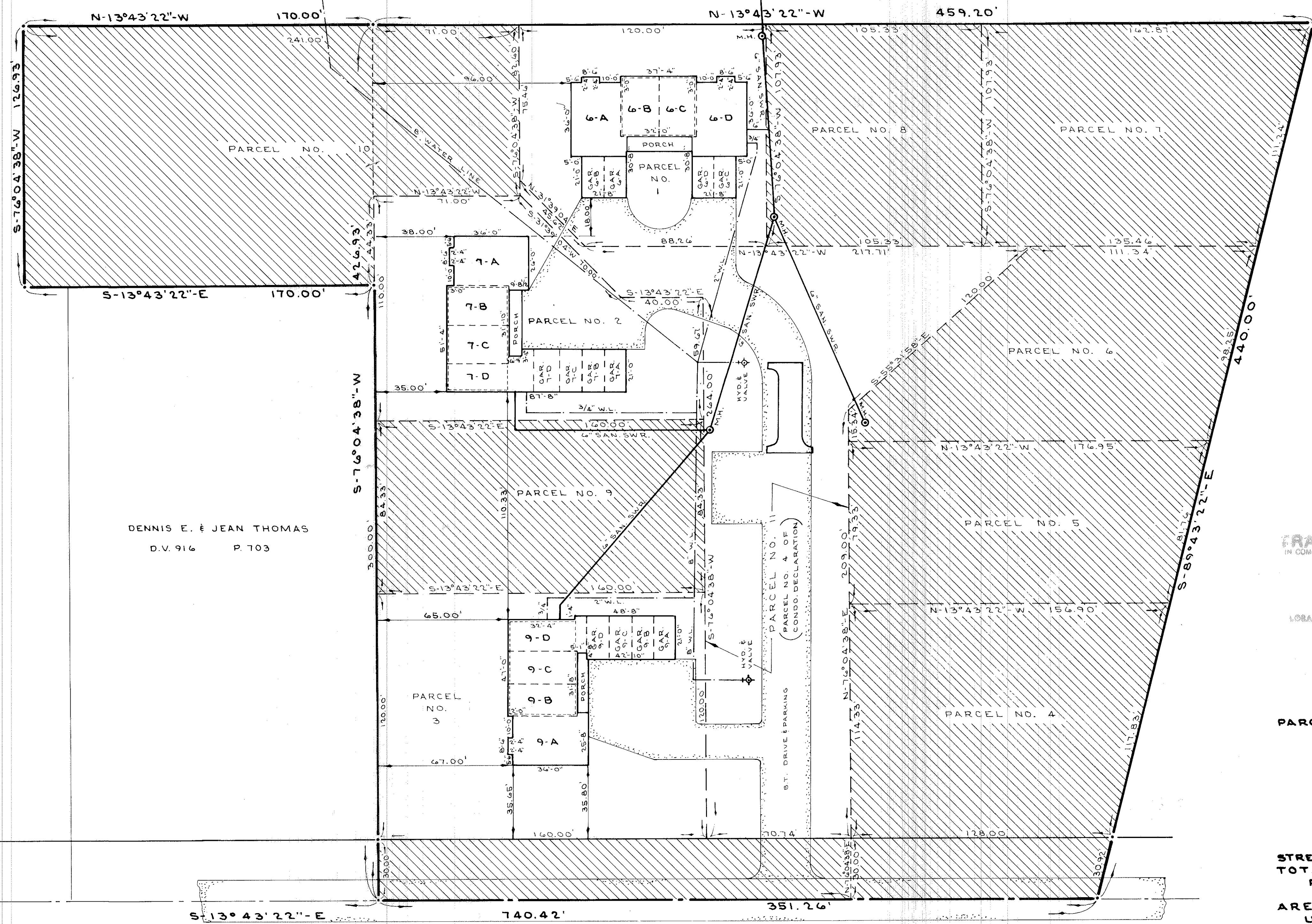
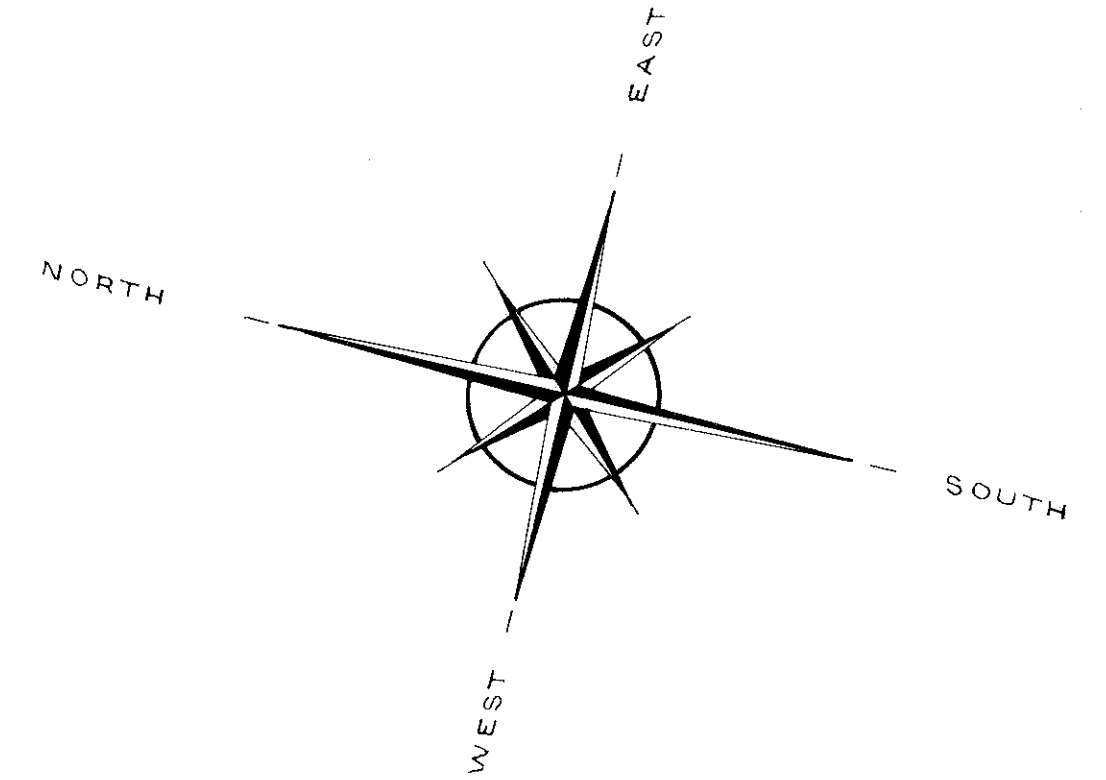

STATEMENT OF CERTIFICATION

I HEREBY CERTIFY THAT THE ATTACHED DRAWINGS CORRECTLY REPRESENT THE DIMENSIONS OF THE BUILDINGS AS CONSTRUCTED AND THAT THERE ARE NO ENCROACHMENTS ON ANY ABUTTING PREMISES.

James H. Schmidt
JAMES H. SCHMIDT
REG. SURVEYOR
NO. 4846

DENNIS E. & JEAN THOMAS
D.V. 916 P 703

TRANSFERRED
IN COMPLIANCE WITH SEC. 219.202
OHIO REV. CODE
JUN 20 1973
JULIAN A. RHOE
LORAIN COUNTY AUDITOR

BUILDING NO.	ADDRESS	UNIT DESIGNATION	DOLLAR VALUE OF UNIT	% OF TOTAL VALUE & % OF OWNERSHIP
6	8751 W. RIDGE ROAD	A	21,300.	8.07 %
		B	23,800.	9.02 %
		C	23,800.	9.02 %
		D	21,300.	8.07 %
7	8749 W. RIDGE ROAD	A	20,700.	7.84 %
		B	23,500.	8.90 %
		C	23,850.	9.04 %
		D	22,875.	8.68 %
9	8745 W. RIDGE ROAD	A	20,700.	7.84 %
		B	20,700.	7.84 %
		C	20,700.	7.84 %
		D	20,700.	7.84 %
TOTAL VALUE			263,925.	100.00 %

PARCEL NO 1	0.28
2	0.32
3	0.44
4	0.37
5	0.30
6	0.33
7	0.37
8	0.26
9	0.31
10	0.629
11	0.582
STREET ACREAGE	0.276
TOTAL AREA	
PHASE 1	4.467 AC.
AREA UNSHADED	1.622 AC.

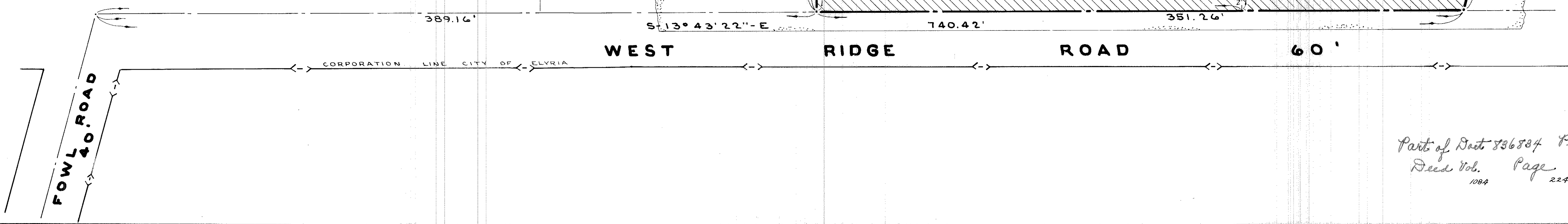

Part of Dist 836834 Plat Vol 28 Page 56
Deed Vol. Page
1084 224

BUILDING	ELEV. 1ST FL.	ELEV. GARAGE
6	766.10	775.40
7	776.55	775.75
9	778.30	777.40

No.	Date	Description	By
1	7-31-73	SHADDED PCL. NO. 10 & ROAD AREA	D.S.

PROJECT
EVERGREEN MEADOWS CONDOMINIUM NO 1
ELYRIA - OHIO

LOCATION
PART OF ORIG. ELYRIA TWP. LOT 3, WEST OF THE BLACK RIVER, CITY OF ELYRIA, CO. OF LORAIN & STATE OF OHIO

PREPARED FOR:

Drawn by: **D. SCHROEDER**

Checked by:

App. by:

Scale: **1" = 30'**

Date: **JUNE, 1973**

SCHMIDT and Associates
Elyria, Ohio
Norwalk, Ohio
SURVEYORS and CONSULTANTS in LAND PLANNING

REFERENCES	SHEET NO.	JOB NO.

7157
D-1
6283