

We the undersigned owners of lands adjacent to Hawley Road in fee simple of the land shown on this Plat, hereby dedicate to public use as a legal highway all the land owned by us lying between the South line of Original Lot 83 to the Center line of State Route 303 as existing and occupied November 1, 1972 and a line either side parallel thereto and 30' therefrom.

824767

Resolution No. 73-113 28/1

824767

State of Ohio
County of Lorain SS:
Before me a Notary Public in and for said County personally appeared the aforementioned:

<i>John D. Echols</i>	<i>John D. Echols</i>	John D. and Gayle E. Echols
<i>Charles W. Jackson</i>	<i>Charles W. Jackson</i>	Charles W. Jackson
<i>Barbara A. Jackson</i>	<i>Barbara A. Jackson</i>	Barbara A. Jackson
<i>Charles R. Pickworth</i>	<i>Charles R. Pickworth</i>	Charles R. Pickworth
<i>Heleen A. Pickworth</i>	<i>Heleen A. Pickworth</i>	Heleen A. Pickworth
<i>Paul Otis Pickworth</i>	<i>Paul Otis Pickworth</i>	Paul Otis Pickworth
<i>Lois M. Pickworth</i>	<i>Lois M. Pickworth</i>	Lois M. Pickworth

Who acknowledge the signing of the foregoing instrument to be their free act and deed, in testimony whereof I have here unto set my hand and official seal at Clyde, Ohio this 3rd day of February, 1973.

Notary Public Albert J. Reed
My Commission Expires April 23, 1974

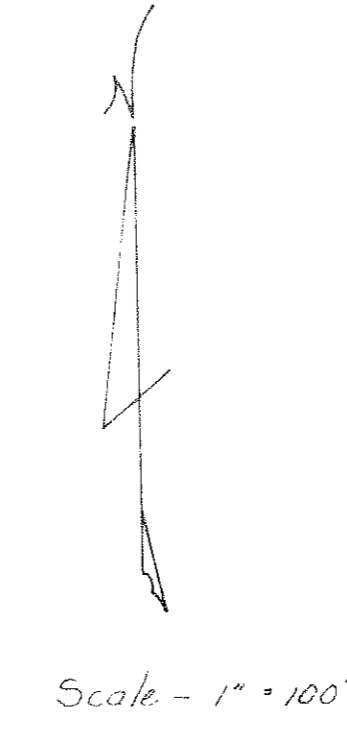
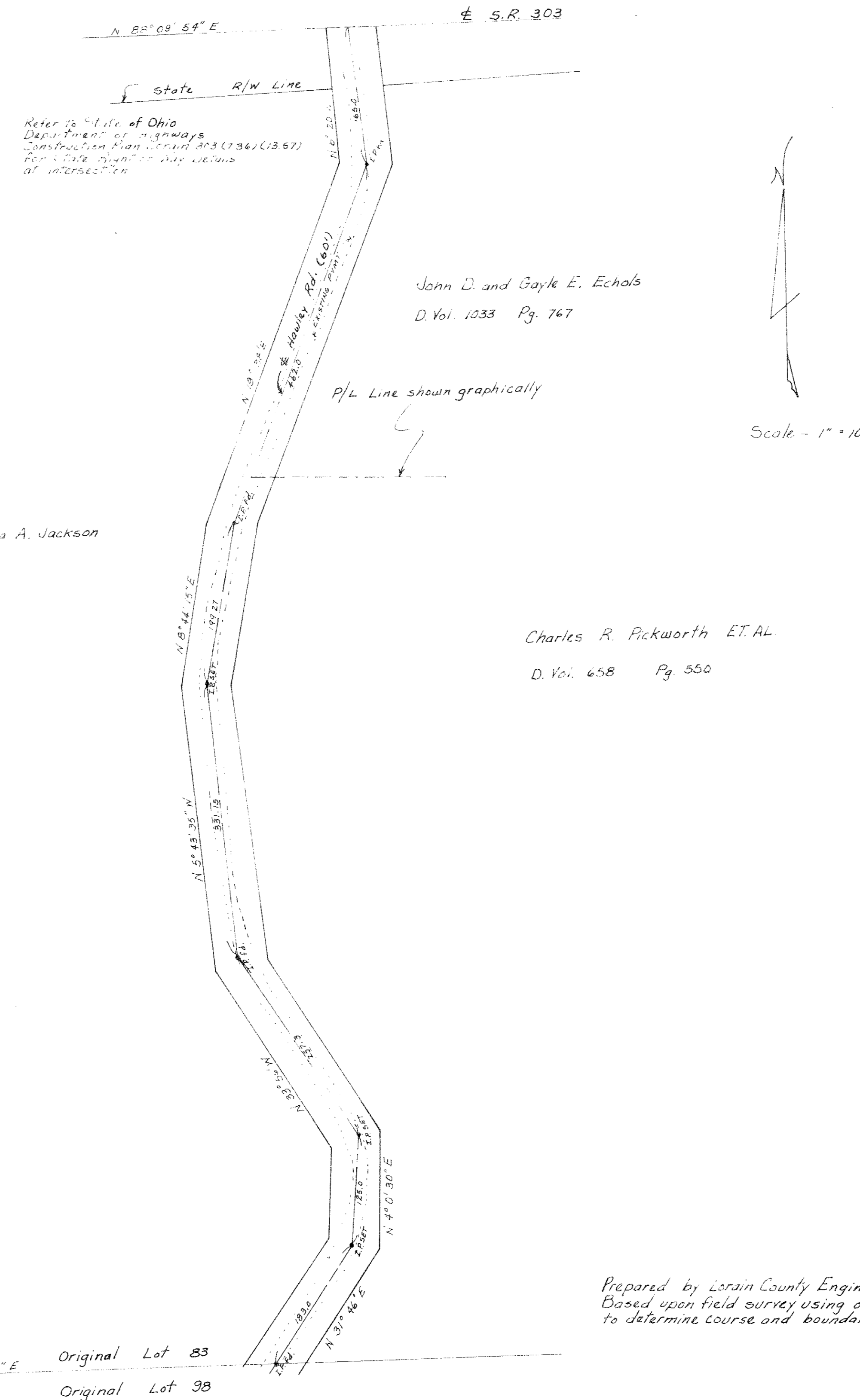

Charles W. and Barbara A. Jackson
D. Vol. 1036 Pg. 802

John D. and Gayle E. Echols
D. Vol. 1033 Pg. 767

Charles R. Pickworth ET AL
D. Vol. 658 Pg. 550

Signed this 5th day of Feb, 1973
Harvey M. Halcomb - Lorain County Engineer

The within dedication is hereby approved and accepted.

[Signature]
[Signature] - Lorain County Commissioners
Date Feb 23

8:07 A.M.
FEB 20 1973

PLAT Vol 28 Page 1

NO FEE

Prepared by Lorain County Engineer, Harvey M. Halcomb
Based upon field survey using occupation of existing road to determine course and boundaries of Hawley Road.

DEDICATION PLAT
OF
HAWLEY ROAD
O.L. 83 TO STATE ROUTE 303
PITTSFIELD TOWNSHIP
LORAIN COUNTY, OHIO

NOVEMBER 1, 1972

28/1