

CENTER LINE SURVEY PLAT

OBERLIN AVENUE

NORTH RIDGE ROAD TO 30TH STREET
 LORAIN COUNTY, OHIO
 CITY OF LORAIN
 AMHERST TWP. LOT 61
 BLACK RIVER TWP.
 TRACT 2, LOTS 5, 6 & 15
 TRACT 1, LOT 8

FED. RD. DIVISION	STATE	PROJECT
2	OHIO	

141
 1
 26

OBERLIN AVE.
 CITY OF LORAIN
 RIGHT OF WAY

Sheet 1 of 2

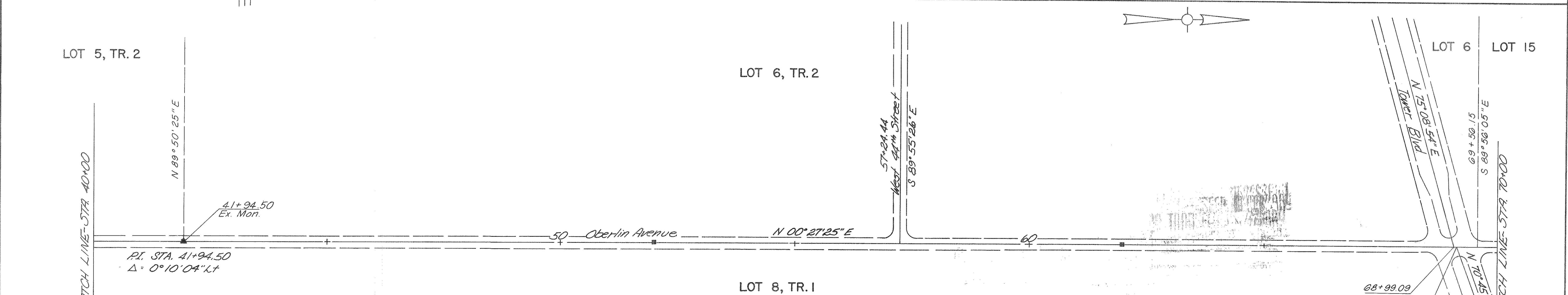
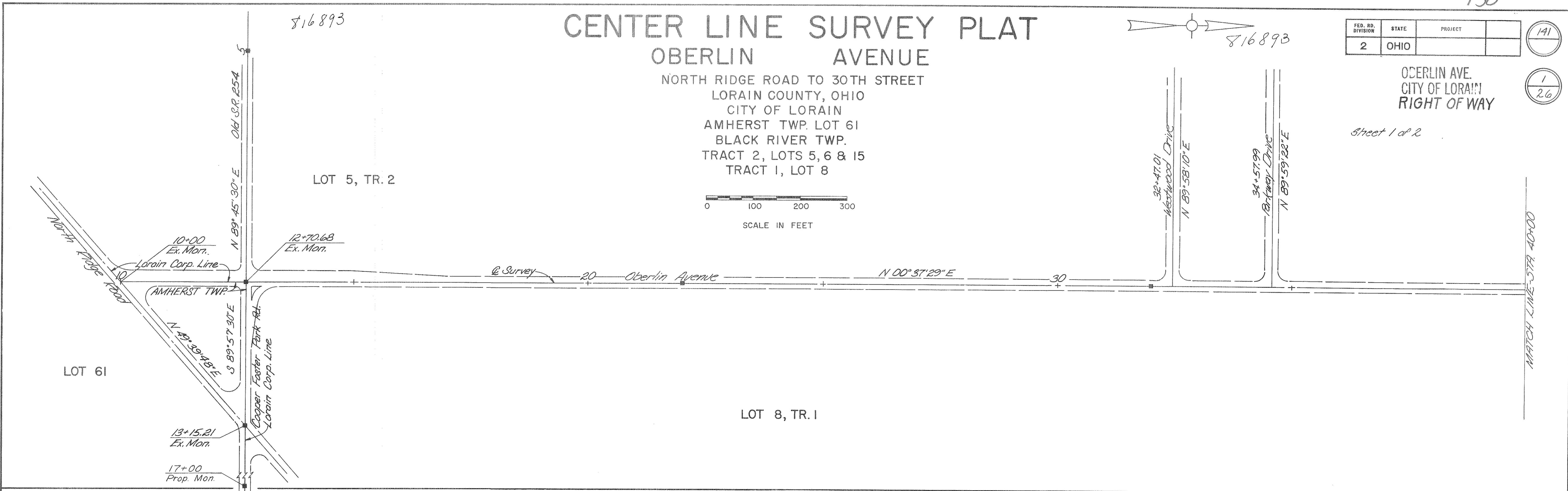
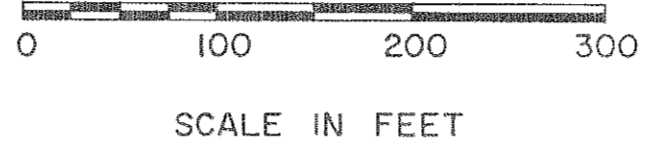

MONUMENT ASSEMBLIES			
COOPER FOSTER PARK ROAD			
QUAN	STATION	LOCATION	REMARKS
1 *	5+00	£ Survey	P.O.T.
1 *	13+15.21	£ Survey	N. Ridge Rd.
1 *	17+00	£ Survey	P.O.T.

OBERLIN AVENUE			
QUAN	STATION	LOCATION	REMARKS
1 *	12+70.68	£ Survey	Cooper Foster Rd
1	22+00	£ Survey	P.O.T.
1	32+00	£ Survey	P.O.T.
1	41+94.50	£ Survey	P.I.
1	52+00	£ Survey	P.O.T.
1	62+00	£ Survey	P.O.T.

* Topics Quantity

Note:
 Monument Assemblies as shown on Standard Construction Drawing MC-1 (Rev. 6-13-69) of the Ohio Department of Highways are to be placed prior to placing of the 451 pavement.
 The placing of the monuments shall be under the direction of the engineer and any alterations shall be noted and the Right-of-Way engineer, Division 3, Ohio Department of Highways, shall be notified of the new location.

RECEIVED	197
RECORDED	197
PLAT BOOK	PAGE
FEE PAID	

LORAIN CO. RECORDER

I HEREBY CERTIFY THAT THIS PLAT IS A TRUE DELINEATION OF A SURVEY MADE FOR THE CITY OF LORAIN, OHIO BY E. S. PRESTON ASSOCIATES, Inc.
 R.J. LEHMAN REG. SURVEYOR NO. 15 DATE: 12-22-71



NO TRANSFER NECESSARY
 JOSEPH J. MITOCK
 LORAIN COUNTY AUDITOR
 Eric R. Leves
 8-2-72

CENTER LINE SURVEY PLAT

OBERLIN AVENUE

NORTH RIDGE ROAD TO 30TH STREET
LORAIN COUNTY, OHIO
CITY OF LORAIN

BLACK RIVER TWP.
TRACT 2, LOTS 15 & 16
TRACT 1, LOT 8 & 6

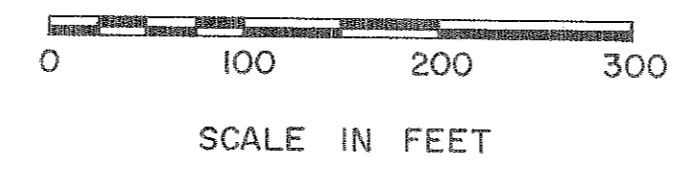

FED. RD. DIVISION	STATE	PROJECT
2	OHIO	

142

2
26

OBERLIN AVE.
CITY OF LORAIN
RIGHT OF WAY

Sheet 2 of 2

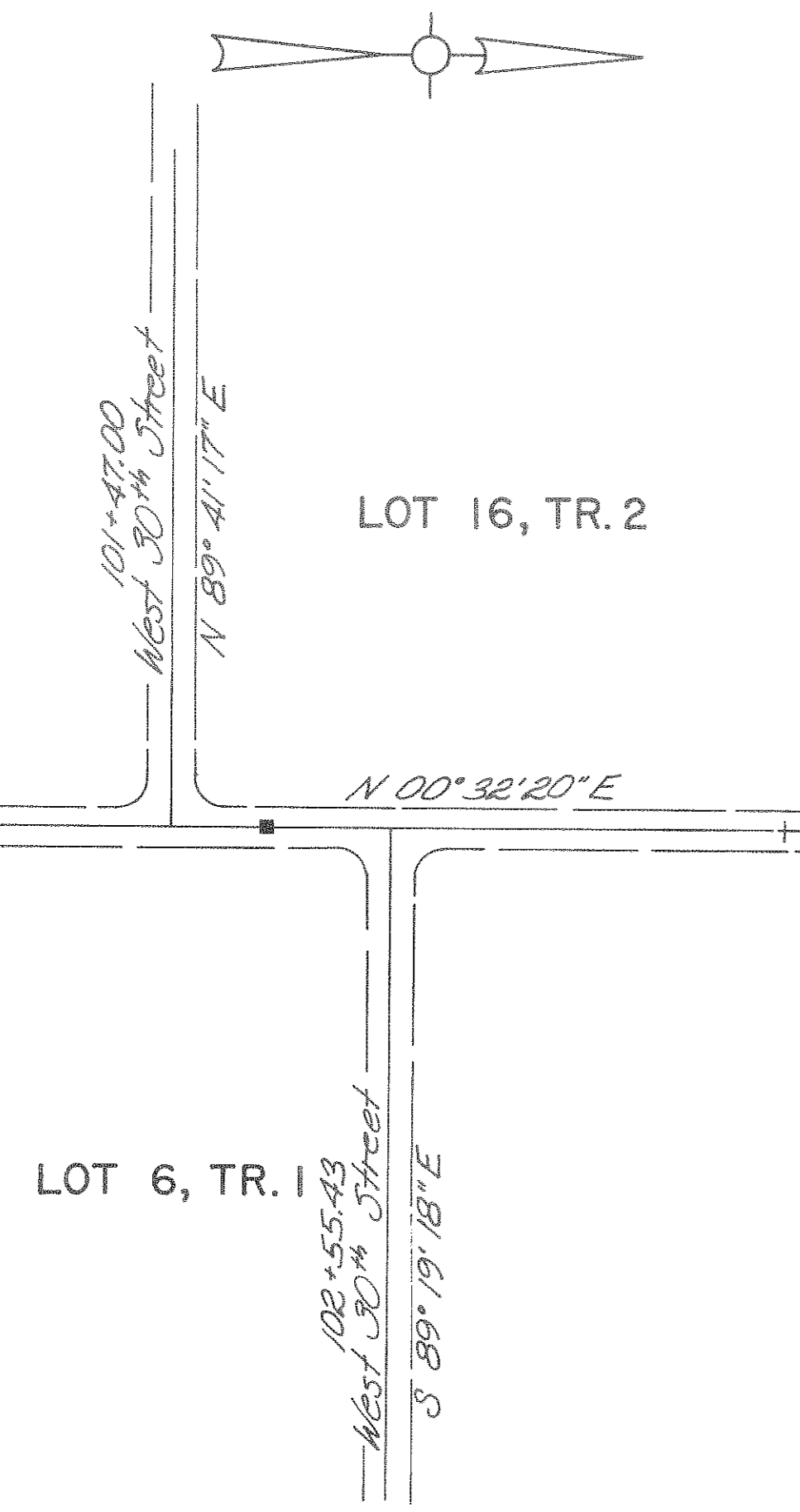
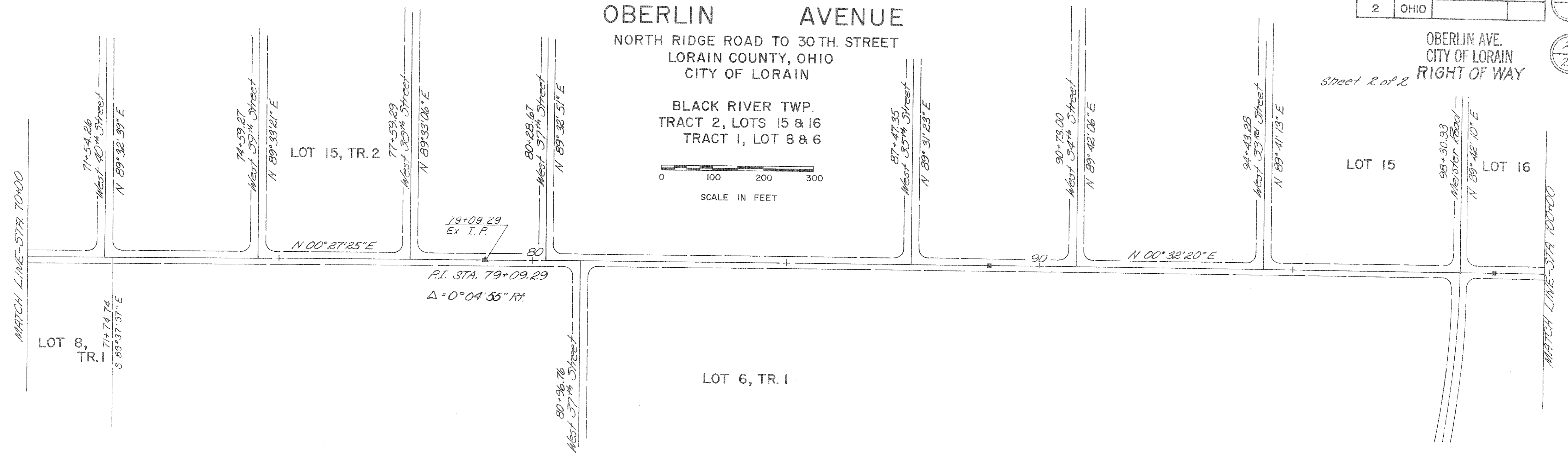

604 MONUMENT ASSEMBLIES				
Topic	Issue	STATION	LOCATION	REMARKS
	1	79+09.29	Q SURVEY	P.I.
	1	89+00	Q SURVEY	P.O.T.
	1	99+00	Q SURVEY	P.O.T.
	1	101+75	Q SURVEY	P.O.T.
4	5	(carried from Sh. #41)		
4	9	Total		

Note:
Monument Assemblies as shown on Standard Construction Drawing MC-1 (Rev. 6-13-69) of the Ohio Department of Highways are to be placed prior to placing of the 451 pavement.
The placing of the monuments shall be under the direction of the engineer and any alterations shall be noted and the Right-of-Way engineer, Division 3, Ohio Department of Highways, shall be notified of the new location.

RECEIVED	197
RECORDED	197
PLAT BOOK	PAGE
FEE PAID	

LORAIN CO RECORDER

I HEREBY CERTIFY THAT THIS PLAT IS A TRUE DELINEATION OF A SURVEY MADE FOR THE CITY OF LORAIN, OHIO BY E.S. PRESTON ASSOCIATES, Inc.

R. J. Lehman DATE: 12-28-71
R. J. LEHMAN REG. SURVEYOR NO. 1520

NO TRANSFER RECEIVED
JOSEPH J. MITCHELL
LORAIN COUNTY CLERK
Eric R. Stevens
DEPUTY
8-2-72

RECEIVED FOR RECORD
AT 2:23 P. M.
OCT 8 1972
RECORDED IN LORAIN COUNTY RECORDS
Plat Vol. 27 Page 38 v. 39
LEOTA B. MITCHELL
Lorain County Recorder

Fee 34⁵⁶ 27/39