

801692-27/3

THIS IS TO CERTIFY THAT AT THE REQUEST OF JOSEPH MITOCK, AUDITOR OF LORAIN COUNTY, AND PURSUANT TO SECTION 555B OF THE GENERAL CODE, STATE OF OHIO, WE HAVE PREPARED THIS PLAT, A RESUBDIVISION OF UNIVERSITY HEIGHTS SUBDIVISION N^o 3 AND UNIVERSITY HEIGHTS SUBDIVISION N^o 3 REVISED, SITUATED IN ORIGINAL LOT 3, EAST OF THE BLACK RIVER, CITY OF ELYRIA, COUNTY OF LORAIN, STATE OF OHIO, AS REVISED AND RECORDED IN PLAT VOLUME 23 PAGE 47 AND PLAT VOLUME 24 PAGE 86 RESPECTIVELY, OF THE LORAIN COUNTY RECORD OF PLATS.

THIS PLAT IS ALSO A REVISION OF ORIGINAL SUBLOTS NUMBERS 296 THROUGH 305 INCLUSIVE OF UNIVERSITY HEIGHTS SUBDIVISION N^o 3 REVISED AS RECORDED IN PLAT VOLUME 24 PAGE 86 OF THE LORAIN COUNTY RECORD OF PLATS; A REVISION OF SUBLOT NUMBER 290 THROUGH 299 INCLUSIVE AND THE EASTERLY 30.93 FEET OF SUBLOT 295 AS SHOWN IN UNIVERSITY HEIGHTS SUBDIVISION N^o 3 AS RECORDED IN PLAT VOLUME 13 PAGE 47 OF THE LORAIN COUNTY RECORD OF PLATS; A REVISION OF SUBLOT NUMBERS 325 THROUGH 334 INCLUSIVE OF UNIVERSITY HEIGHTS SUBDIVISION N^o 3 REVISED AS SHOWN IN PLAT VOLUME 24 PAGE 86 OF THE LORAIN COUNTY RECORD OF PLATS; A REVISION OF SUBLOT NUMBERS 341 THROUGH 345 INCLUSIVE AND THE EASTERLY 30.00 FEET OF SUBLOT NUMBER 340 OF UNIVERSITY HEIGHTS SUBDIVISION N^o 3 AS RECORDED IN PLAT VOLUME 23 PAGE 47 OF THE LORAIN COUNTY RECORD OF PLATS.

THE RESUBDIVISION OF THE ABOVE LOTS WILL CAUSE THE DELETION OF PART OF SUBLOT NUMBER 340, AND THE DELETION OF ALL OF SUBLOT NUMBERS 341, 342, 343, 344, AND 345 OF UNIVERSITY HEIGHTS SUBDIVISION N^o 3 AS RECORDED IN PLAT VOLUME 23 PAGE 47 OF THE LORAIN COUNTY RECORD OF PLATS.

DATE: 3/20, 1972

LAUNDON, HUFFMAN & SIMON REGISTERED ENGINEERS & SURVEYORS

BY: J. Laundon

COUNTY OF LORAIN } S.S.
STATE OF OHIO }

I, JOSEPH MITOCK, THE DULY ELECTED AND QUALIFIED COUNTY AUDITOR OF SAID COUNTY AND STATE, DO HEREBY CERTIFY THAT I HAVE LAID TO BE MADE THE FOREGOING PLAT OF PART OF ORIGINAL LOT 3, CITY OF ELYRIA, COUNTY OF LORAIN, STATE OF OHIO, IN ACCORDANCE WITH THE PROVISIONS SET FORTH IN SECTION 555B OF THE GENERAL CODE OF THE STATE OF OHIO, SAID PLAT TO BE KNOWN AND DESIGNATED AS "UNIVERSITY HEIGHTS RESUBDIVISION N^o 3 REVISED", THIS ACTION HAVING BECOME NECESSARY OWING TO THE ADDITIONAL SIZE OF LOTS FROM THE ORIGINAL PLATS, REQUIRING METES AND BOUNDS DESCRIPTIONS AND FURTHER BEING DESIGNATED AS PROPOSED LOTS, THEREBY RENDERING THE DESCRIPTIONS OF THE SEVERAL PARTS THEREOF INDEFINITE AND DOUBTFUL.

DATE: 3-20-1972

AUDITOR: COUNTY OF LORAIN STATE OF OHIO

BY: Joseph J. Mitock

THIS IS TO CERTIFY THAT THIS PLAT OF "UNIVERSITY HEIGHTS RESUBDIVISION N^o 3 REVISED" AS SHOWN HEREON, HAS BEEN APPROVED BY THE PLANNING COMMISSION OF THE CITY OF ELYRIA, OHIO.

DATE: 3-20, 1972

MAYOR: [Signature]

CLERK: [Signature]

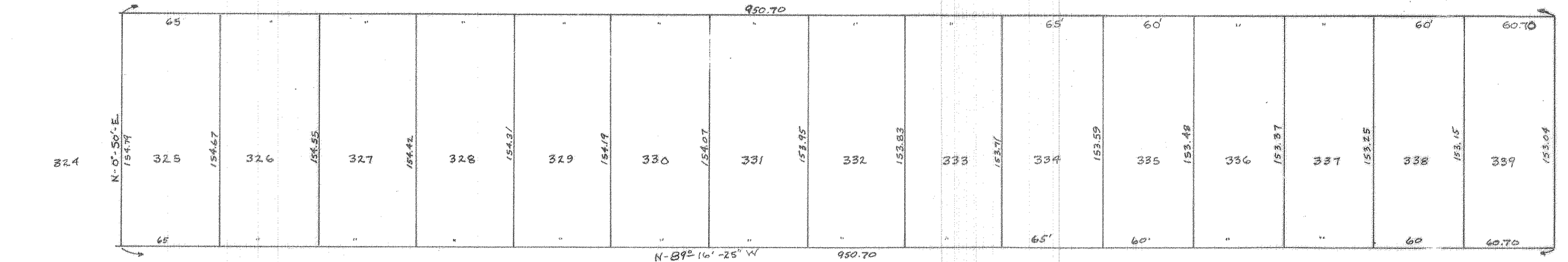
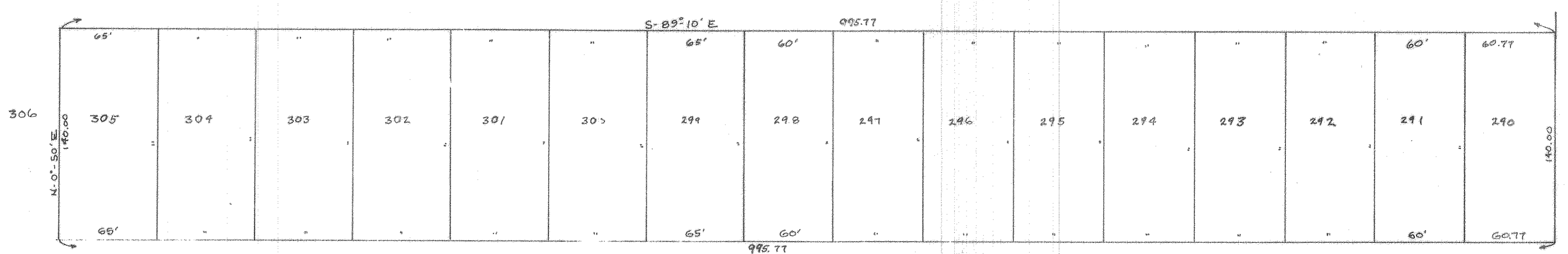

UNIVERSITY HEIGHTS RESUBDIVISION NUMBER 3 REVISED

PART OF ORIGINAL LOT 3

CITY OF ELYRIA

COUNTY OF LORAIN

STATE OF OHIO

SCALE: 1" = 50'

MARCH, 1972

LAUNDON, HUFFMAN & SIMON

REGISTERED ENGINEERS AND SURVEYORS

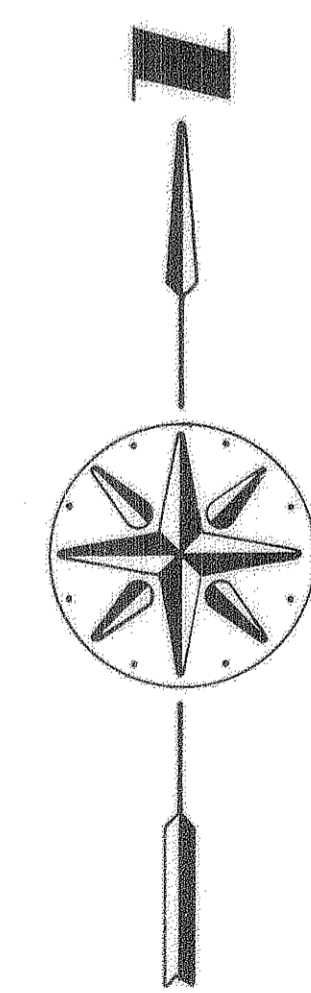

TRANSFERRED IN COMPLIANCE WITH S.B. 302, 303, 304, 305, 306, 307, 308, 309, 310, 311, 312, 313, 314, 315, 316, 317, 318, 319, 320, 321, 322, 323, 324, 325, 326, 327, 328, 329, 330, 331, 332, 333, 334, 335, 336, 337, 338, 339, 340, 341, 342, 343, 344, 345, 346, 347, 348, 349, 350, 351, 352, 353, 354, 355, 356, 357, 358, 359, 360, 361, 362, 363, 364, 365, 366, 367, 368, 369, 370, 371, 372, 373, 374, 375, 376, 377, 378, 379, 380, 381, 382, 383, 384, 385, 386, 387, 388, 389, 390, 391, 392, 393, 394, 395, 396, 397, 398, 399, 400, 401, 402, 403, 404, 405, 406, 407, 408, 409, 410, 411, 412, 413, 414, 415, 416, 417, 418, 419, 420, 421, 422, 423, 424, 425, 426, 427, 428, 429, 430, 431, 432, 433, 434, 435, 436, 437, 438, 439, 440, 441, 442, 443, 444, 445, 446, 447, 448, 449, 450, 451, 452, 453, 454, 455, 456, 457, 458, 459, 460, 461, 462, 463, 464, 465, 466, 467, 468, 469, 470, 471, 472, 473, 474, 475, 476, 477, 478, 479, 480, 481, 482, 483, 484, 485, 486, 487, 488, 489, 490, 491, 492, 493, 494, 495, 496, 497, 498, 499, 500, 501, 502, 503, 504, 505, 506, 507, 508, 509, 510, 511, 512, 513, 514, 515, 516, 517, 518, 519, 520, 521, 522, 523, 524, 525, 526, 527, 528, 529, 530, 531, 532, 533, 534, 535, 536, 537, 538, 539, 540, 541, 542, 543, 544, 545, 546, 547, 548, 549, 550, 551, 552, 553, 554, 555, 556, 557, 558, 559, 560, 561, 562, 563, 564, 565, 566, 567, 568, 569, 570, 571, 572, 573, 574, 575, 576, 577, 578, 579, 580, 581, 582, 583, 584, 585, 586, 587, 588, 589, 590, 591, 592, 593, 594, 595, 596, 597, 598, 599, 600, 601, 602, 603, 604, 605, 606, 607, 608, 609, 610, 611, 612, 613, 614, 615, 616, 617, 618, 619, 620, 621, 622, 623, 624, 625, 626, 627, 628, 629, 630, 631, 632, 633, 634, 635, 636, 637, 638, 639, 640, 641, 642, 643, 644, 645, 646, 647, 648, 649, 650, 651, 652, 653, 654, 655, 656, 657, 658, 659, 660, 661, 662, 663, 664, 665, 666, 667, 668, 669, 670, 671, 672, 673, 674, 675, 676, 677, 678, 679, 680, 681, 682, 683, 684, 685, 686, 687, 688, 689, 690, 691, 692, 693, 694, 695, 696, 697, 698, 699, 700, 701, 702, 703, 704, 705, 706, 707, 708, 709, 710, 711, 712, 713, 714, 715, 716, 717, 718, 719, 720, 721, 722, 723, 724, 725, 726, 727, 728, 729, 730, 731, 732, 733, 734, 735, 736, 737, 738, 739, 740, 741, 742, 743, 744, 745, 746, 747, 748, 749, 750, 751, 752, 753, 754, 755, 756, 757, 758, 759, 760, 761, 762, 763, 764, 765, 766, 767, 768, 769, 770, 771, 772, 773, 774, 775, 776, 777, 778, 779, 780, 781, 782, 783, 784, 785, 786, 787, 788, 789, 790, 791, 792, 793, 794, 795, 796, 797, 798, 799, 800, 801, 802, 803, 804, 805, 806, 807, 808, 809, 810, 811, 812, 813, 814, 815, 816, 817, 818, 819, 820, 821, 822, 823, 824, 825, 826, 827, 828, 829, 830, 831, 832, 833, 834, 835, 836, 837, 838, 839, 840, 841, 842, 843, 844, 845, 846, 847, 848, 849, 850, 851, 852, 853, 854, 855, 856, 857, 858, 859, 860, 861, 862, 863, 864, 865, 866, 867, 868, 869, 870, 871, 872, 873, 874, 875, 876, 877, 878, 879, 880, 881, 882, 883, 884, 885, 886, 887, 888, 889, 890, 891, 892, 893, 894, 895, 896, 897, 898, 899, 900, 901, 902, 903, 904, 905, 906, 907, 908, 909, 910, 911, 912, 913, 914, 915, 916, 917, 918, 919, 920, 921, 922, 923, 924, 925, 926, 927, 928, 929, 930, 931, 932, 933, 934, 935, 936, 937, 938, 939, 940, 941, 942, 943, 944, 945, 946, 947, 948, 949, 950, 951, 952, 953, 954, 955, 956, 957, 958, 959, 960, 961, 962, 963, 964, 965, 966, 967, 968, 969, 970, 971, 972, 973, 974, 975, 976, 977, 978, 979, 980, 981, 982, 983, 984, 985, 986, 987, 988, 989, 990, 991, 992, 993, 994, 995, 996, 997, 998, 999, 1000

TRANSFERRED IN COMPLIANCE WITH S.B. 302, 303, 304, 305, 306, 307, 308, 309, 310, 311, 312, 313, 314, 315, 316, 317, 318, 319, 320, 321, 322, 323, 324, 325, 326, 327, 328, 329, 330, 331, 332, 333, 334, 335, 336, 337, 338, 339, 340, 341, 342, 343, 344, 345, 346, 347, 348, 349, 350, 351, 352, 353, 354, 355, 356, 357, 358, 359, 360, 361, 362, 363, 364, 365, 366, 367, 368, 369, 370, 371, 372, 373, 374, 375, 376, 377, 378, 379, 380, 381, 382, 383, 384, 385, 386, 387, 388, 389, 390, 391, 392, 393, 394, 395, 396, 397, 398, 399, 400, 401, 402, 403, 404, 405, 406, 407, 408, 409, 410, 411, 412, 413, 414, 415, 416, 417, 418, 419, 420, 421, 422, 423, 424, 425, 426, 427, 428, 429, 430, 431, 432, 433, 434, 435, 436, 437, 438, 439, 440, 441, 442, 443, 444, 445, 446, 447, 448, 449, 450, 451, 452, 453, 454, 455, 456, 457, 458, 459, 460, 461, 462, 463, 464, 465, 466, 467, 468, 469, 470, 471, 472, 473, 474, 475, 476, 477, 478, 479, 480, 481, 482, 483, 484, 485, 486, 487, 488, 489, 490, 491, 492, 493, 494, 495, 496, 497, 498, 499, 500, 501, 502, 503, 504, 505, 506, 507, 508, 509, 510, 511, 512, 513, 514, 515, 516, 517, 518, 519, 520, 521, 522, 523, 524, 525, 526, 527, 528, 529, 530, 531, 532, 533, 534, 535, 536, 537, 538, 539, 540, 541, 542, 543, 544, 545, 546, 547, 548, 549, 550, 551, 552, 553, 554, 555, 556, 557, 558, 559, 560, 561, 562, 563, 564, 565, 566, 567, 568, 569, 570, 571, 572, 573, 574, 575, 576, 577, 578, 579, 580, 581, 582, 583, 584, 585, 586, 587, 588, 589, 590, 591, 592, 593, 594, 595, 596, 597, 598, 599, 600, 601, 602, 603, 604, 605, 606, 607, 608, 609, 610, 611, 612, 613, 614, 615, 616, 617, 618, 619, 620, 621, 622, 623, 624, 625, 626, 627, 628, 629, 630, 631, 632, 633, 634, 635, 636, 637, 638, 639, 640, 641, 642, 643, 644, 645, 646, 647, 648, 649, 650, 651, 652, 653, 654, 655, 656, 657, 658, 659, 660, 661, 662, 663, 664, 665, 666, 667, 668, 669, 670, 671, 672, 673, 674, 675, 676, 677, 678, 679, 680, 681, 682, 683, 684, 685, 686, 687, 688, 689, 690, 691, 692, 693, 694, 695, 696, 697, 698, 699, 700, 701, 702, 703, 704, 705, 706, 707, 708, 709, 710, 711, 712, 713, 714, 715, 716, 717, 718, 719, 720, 721, 722, 723, 724, 725, 726, 727, 728, 729, 730, 731, 732, 733, 734, 735, 736, 737, 738, 739, 740, 741, 742, 743, 744, 745, 746, 747, 748, 749, 750, 751, 752, 753, 754, 755, 756, 757, 758, 759, 760, 761, 762, 763, 764, 765, 766, 767, 768, 769, 770, 771, 772, 773, 774, 775, 776, 777, 778, 779, 780, 781, 782, 783, 784, 785, 786, 787, 788, 789, 790, 791, 792, 793, 794, 795, 796, 797, 798, 799, 800, 801, 802, 803, 804, 805, 806, 807, 808, 809, 810, 811, 812, 813, 814, 815, 816, 817, 818, 819, 820, 821, 822, 823, 824, 825, 826, 827, 828, 829, 830, 831, 832, 833, 834, 835, 836, 837, 838, 839, 840, 841, 842, 843, 844, 845, 846, 847, 848, 849, 850, 851, 852, 853, 854, 855, 856, 857, 858, 859, 860, 861, 862, 863, 864, 865, 866, 867, 868, 869, 870, 871, 872, 873, 874, 875, 876, 877, 878, 879, 880, 881, 882, 883, 884, 885, 886, 887, 888, 889, 890, 891, 892, 893, 894, 895, 896, 897, 898, 899, 900, 901, 902, 903, 904, 905, 906, 907, 908, 909, 910, 911, 912, 913, 914, 915, 916, 917, 918, 919, 920, 921, 922, 923, 924, 925, 926, 927, 928, 929, 930, 931, 932, 933, 934, 935, 936, 937, 938, 939, 940, 941, 942, 943, 944, 945, 946, 947, 948, 949, 950, 951, 952, 953, 954, 955, 956, 957, 958, 959, 960, 961, 962, 963, 964, 965, 966, 967, 968, 969, 970, 971, 972, 973, 974, 975, 976, 977, 978, 979, 980, 981, 982, 983, 984, 985, 986, 987, 988, 989, 990, 991, 992, 993, 994, 995, 996, 997, 998, 999, 1000

RECEIVED FOR RECORD AT 2:42 P.M. MAR 21 1972 RECORDED IN LORAIN COUNTY RECORDS PLAT Vol. 27 Page 3 LEOTA B. MITCHELL Lorain County Recorder

18.28 27/3