

# SHEFFIELD VILLAGE PARK SUBDIVISION

PART OF ORIGINAL LOT 63 OF SHEFFIELD TWP., NOW SHEFFIELD VILLAGE,  
LORAIN COUNTY, OHIO SCALE 1"=50'

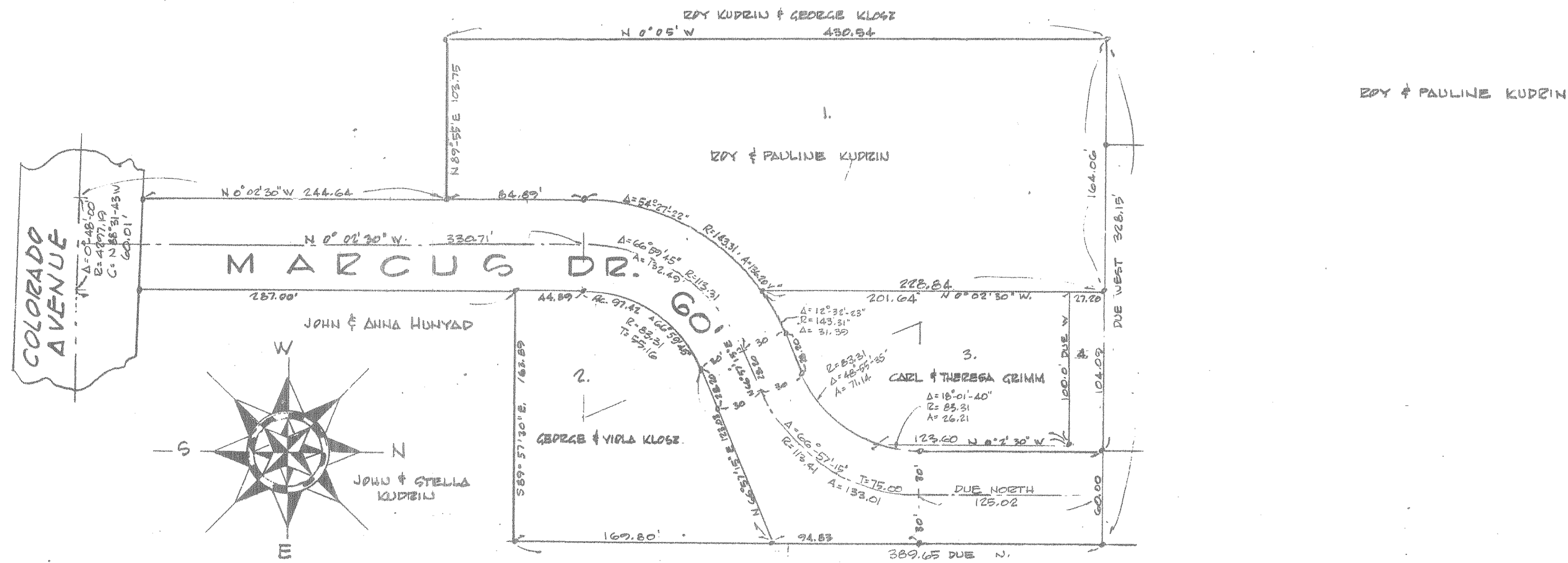

**SURVEYOR'S CERTIFICATE:**

THIS IS TO CERTIFY THAT AT THE REQUEST OF THE OWNERS, I HAVE SURVEYED AND PLATTED SHEFFIELD VILLAGE PARK SUBDIVISION AS SHOWN HEREON, SITUATED IN ORIGINAL LOT NO. 63 OF SHEFFIELD TOWNSHIP, NOW SHEFFIELD VILLAGE, AND CONTAINING 4.3999 ACRES\* OF LAND THEREIN. AT ALL POINTS SHOWN THUS - 120N PIN MONUMENTS WERE FOUND OR SET. DISTANCES SHOWN ARE IN FEET AND DECIMAL PARTS THEREOF. BEARINGS USED ARE ASSUMED AND FOR THE PURPOSE OF DESCRIBING ANGLES ONLY.

*Norman R. Hurza*  
NORMAN R. HURZA  
SCHAFER, HURZA & ASSOC. INC.  
REGISTERED ENGINEER & SURVEYORS

SUBLOT 1	1.42 ACRES
SUBLOT 2	.488
SUBLOT 3	.431
SUBLOT 4	.077
STREET	1.07
<b>TOTAL</b>	<b>3.423</b>

**OWNER'S CERTIFICATE:**

THIS IS TO CERTIFY THAT WE, JOHN A. KUDRIN, STELLA KUDRIN, EDY E. KUDRIN, PAULINE T. KUDRIN, CARL GRIMM AND THERESA GRIMM, OWNERS OF LANDS CONTAINED WITHIN SHEFFIELD VILLAGE PARK SUBDIVISION, HAVING EXAMINED THIS FOREGOING PLAT DO HEREBY ACCEPT THE SAME TO BE CORRECT AND DEDICATE TO PUBLIC USE MARCUS DRIVE AS SHOWN HEREON.

*John A. Kudrin* OWNER  
*Stella Kudrin* OWNER  
*Edy E. Kudrin* OWNER  
*Pauline T. Kudrin* OWNER  
*Carl Grimm* OWNER  
*Theresa Grimm* OWNER  
*George A. Klose* OWNER  
*Viola A. Klose* OWNER

ENTERED FOR TRANSFER \_\_\_\_\_ 1971  
TRANSFERRED \_\_\_\_\_ 1971

COUNTY AUDITOR

STATE OF OHIO }  
COUNTY OF LORAIN } SS:

BEFORE ME, A NOTARY PUBLIC IN AND FOR SAID COUNTY AND STATE, DID PERSONALLY APPEAR JOHN A. KUDRIN, STELLA KUDRIN, EDY E. KUDRIN, PAULINE T. KUDRIN, CARL GRIMM AND THERESA GRIMM, OWNER OF LAND CONTAINED WITHIN SHEFFIELD VILLAGE PARK SUBDIVISION, WHO ACKNOWLEDGED THE SIGNING OF THIS PLAT TO BE THEIR OWN FREE ACT AND DEED, IN TESTIMONY WHEREOF I HAVE HEREUNTO SET MY HAND AND OFFICIAL SEAL THIS 29th DAY OF July 1971.

MY COMMISSION EXPIRES 9-14-74 NOTARY PUBLIC  
*Satorcia Cov. With*

ENTERED FOR RECORDING \_\_\_\_\_ 1971 AT \_\_\_\_\_ M.  
RECORDED IN VOL. \_\_\_\_\_ PAGE \_\_\_\_\_ OF LORAIN COUNTY RECORDS OF PLATS.  
LORAIN COUNTY RECORDER

THIS IS TO CERTIFY THAT THIS FOREGOING PLAT OF SHEFFIELD VILLAGE PARK SUBDIVISION WAS ACCEPTED AND APPROVED THIS 20th DAY OF OCTOBER 1958 BY THE PLANNING COMMISSION OF THE VILLAGE OF SHEFFIELD, OHIO

*Ray E. Kudrin*  
SECRETARY 8/27/71

THIS IS TO CERTIFY THAT THIS FOREGOING PLAT OF SHEFFIELD VILLAGE PARK SUBDIVISION WAS ACCEPTED BY ORDINANCE NO. #5977 PASSED THIS 9th DAY OF AUGUST 1971

*Maria M. Mousour*  
CLERK OF COUNCIL