

FOR CONTINUATION WEST
SEE SR. 2 SEC. 29.12
RECORDED IN ERIE CO.

CENTERLINE SURVEY PLAT

STATE ROUTE 2, SECTION 0.00
LORAIN COUNTY, OHIO
BROWNHELM TWP. R19W, T6N, ORIGINAL LOTS
27(GORE STRIP), 17, 18, 19, 20, 21, 22, 23, 26, 27, 28, 29, 30, 31 & 32
CITY OF VERMILION
CONNECTICUT WESTERN RESERVE

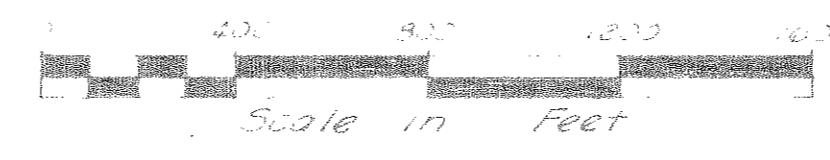

STATE JOB No.	FED. RD. DIVISION	STATE	PROJECT
03719(0)	2	OHIO	F 115(B)

ERIE COUNTY
ERI-2-29.12 26/34-35
LORAIN COUNTY
LOR-2-0.00
LIMITED ACCESS
ERI/LOR-2-22.13/0.00 R/W

Fee _____
Received _____ 1971
Recorded _____ 1971
Book 26 Page 34 & 35
Lorain County Recorder

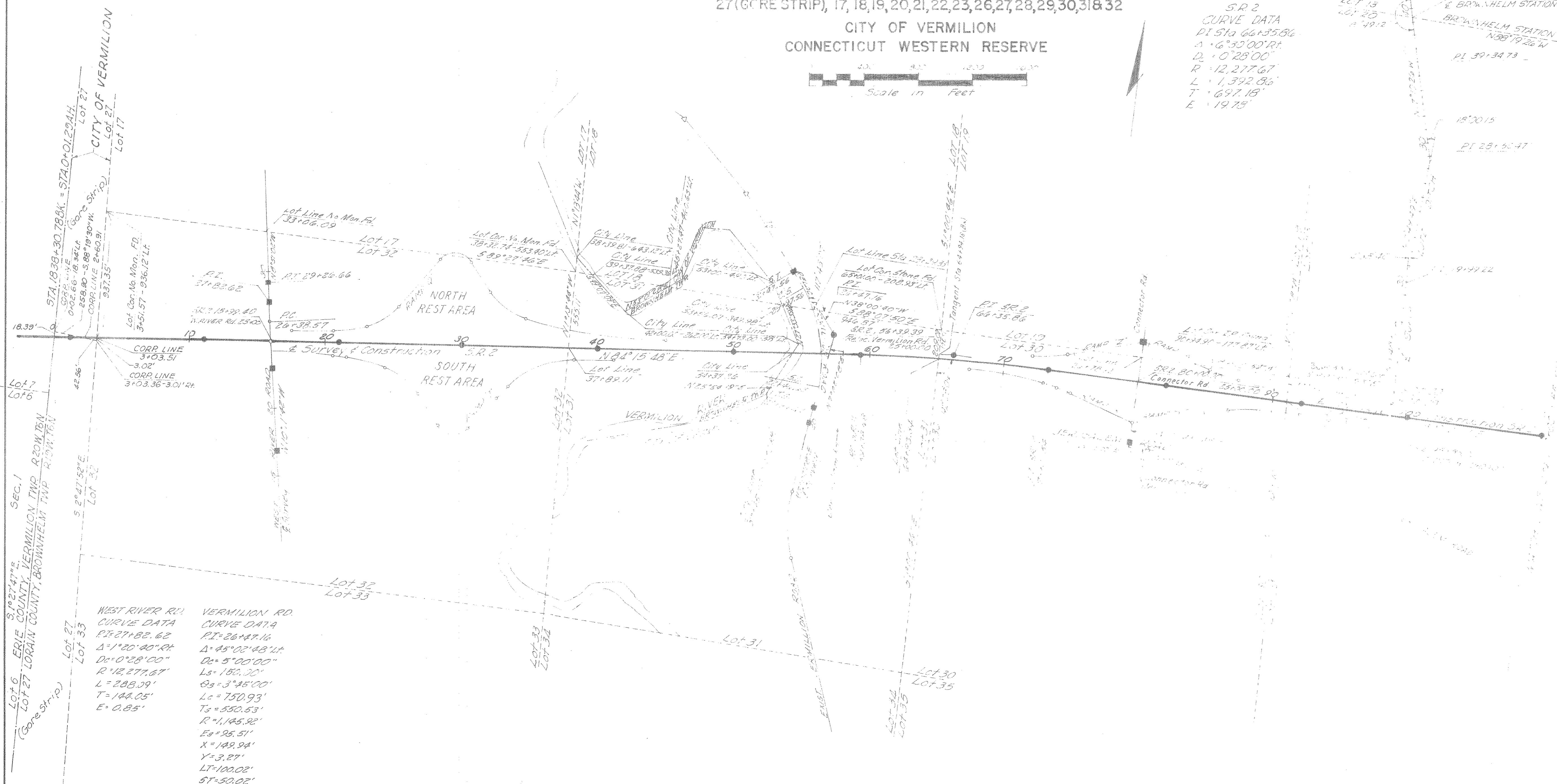

SR 2
CURVE DATA
PI 57+66.3586
Δ = 6°30'00" RT
D = 0°28'00"
R = 12,277.67'
L = 1,392.86'
T = 697.18'
E = 19.73'

Note:
Monument Assemblies as shown on Standard Construction Drawing MC-1 (Rev. 10-1-67) of the Department of Highways, are to be placed after the Leveling Course and prior to placing the Surface Course of 4" Pavement and/or during Construction of 4" Pavement.
The Reference Monuments, as shown on Standard Construction Drawing MC-1 (Rev. 10-1-67) of the Department of Highways are to be placed after Construction in the vicinity of the monuments is completed.
The placing of the monuments shall be under the direction of the Engineer and any alterations shall be noted and the Right-of-Way Department of Division #3 shall be notified of the new locations.

WEST RIVER RD. CURVE DATA
PI 27+82.62
Δ = 1°20'40" RT
D = 0°28'00"
R = 12,277.67'
L = 288.09'
T = 142.05'
E = 0.85'

VERMILION RD. CURVE DATA
PI 26+47.16
Δ = 45°02'48" LT
D = 5°00'00"
Ls = 182.20'
Os = 3°45'00"
Lc = 750.93'
Ts = 850.53'
R = 1,185.82'
Es = 95.51'
X = 149.94'
Y = 3.87'
LT = 100.02'
ST = 50.02'

REFERENCE MONUMENT ASSEMBLIES	STATION	LOCATION	REMARKS	REFERENCE MONUMENT ASSEMBLIES	STATION	LOCATION	REMARKS
1	17+00.00	SR 2	P.O.T.	1	31+47.56	VERMILION RD.	BT
1	17+00.00	W. RIVER RD.	P.O.T.	1	31+47.56	VERMILION RD.	BT
1	23+00.00	W. RIVER RD.	P.O.T.	1	39+38.88	SR 2	P.O.T.
1	27+82.62	W. RIVER RD.	P.O.T.	1	41+33.86	SR 2	P.O.T.
1	29+26.66	W. RIVER RD.	P.O.T.	1	73+31.54	SR 2	P.O.T.
1	31+00.00	SR 2	P.O.T.	1	79+30.00	CONNECTOR RD.	P.O.T.
1	30+00.00	SR 2	P.O.T.	1	88+00.00	CONNECTOR RD.	P.O.T.
1	40+00.00	SR 2	P.O.T.	1	82+00.00	SR 2	P.O.T.
1	50+00.00	SR 2	P.O.T.	1	82+00.00	SR 2	P.O.T.
1	52+35.00	VERMILION RD.	P.O.T.	1	92+00.00	SR 2	P.O.T.
1	20+36.63	VERMILION RD.	P.O.T.	1	100+00.00	SR 2	P.O.T.
1	31+47.16	VERMILION RD.	P.O.T.	1	1100.00	SR 2	P.O.T.

This improvement has been declared a Limited Access Highway from Station 70+00.00 to Station 185+05.96 by action of the Director of Highways on the Resolution in Volume 89, Page 6630 of the Statutes of Ohio, Pursuant to Law.

I hereby certify that this Plat is a true and correct copy of a Survey made for the Ohio Department of Highways in _____ By _____
Reson Engineering Limited, Columbus, Ohio. Date _____
Rep. No. 203

CENTERLINE SURVEY PLAT

STATE JOB No.	FED. RD. DIVISION	STATE	PROJECT
03719(0)	2	OHIO	F1153

ERIE COUNTY
 ERI-2-29.12 **26/34+35**
 LORAIN COUNTY
 LOR-2-0.00
 LIMITED ACCESS
 ERI/LOR-2-22.13/0.00 R/W

STATE ROUTE 2, SECTION 0.00
 LORAIN COUNTY, OHIO
 BROWNHELM TWP. R19W, T6N, ORIGINAL LOTS
 27 (GORE STRIP), 17, 18, 19, 20, 21, 22, 23, 26, 27, 28, 29, 30, 31 & 32
 CITY OF VERMILION
 CONNECTICUT WESTERN RESERVE

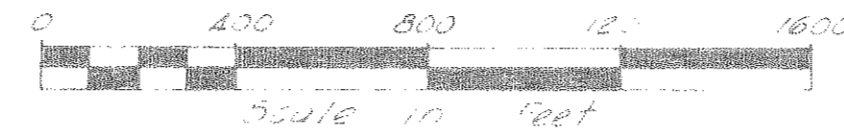

CURVE DATA
 PI Sta 153+59.03
 Δ = 2°01'10" LT
 D = 100.00'
 R = 299.83'
 L = 80.78'
 T = 40.39'
 E = 3.56'

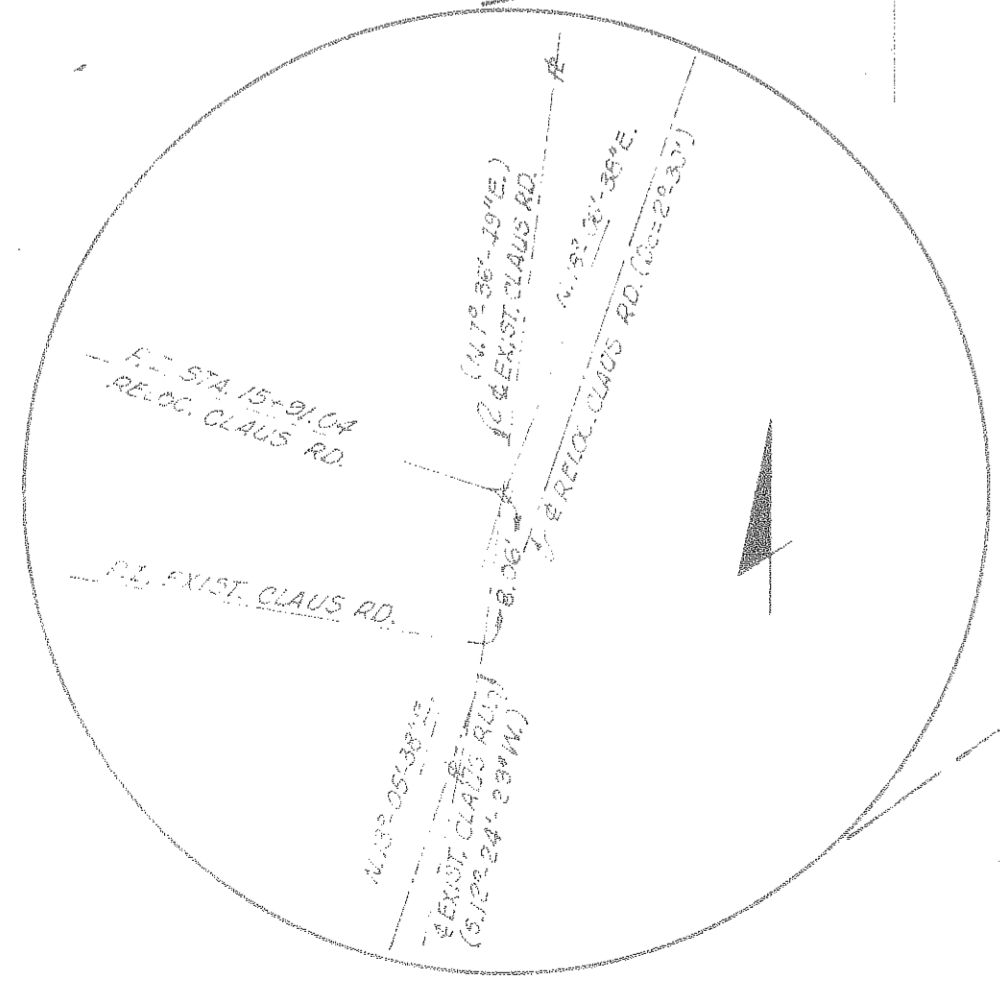
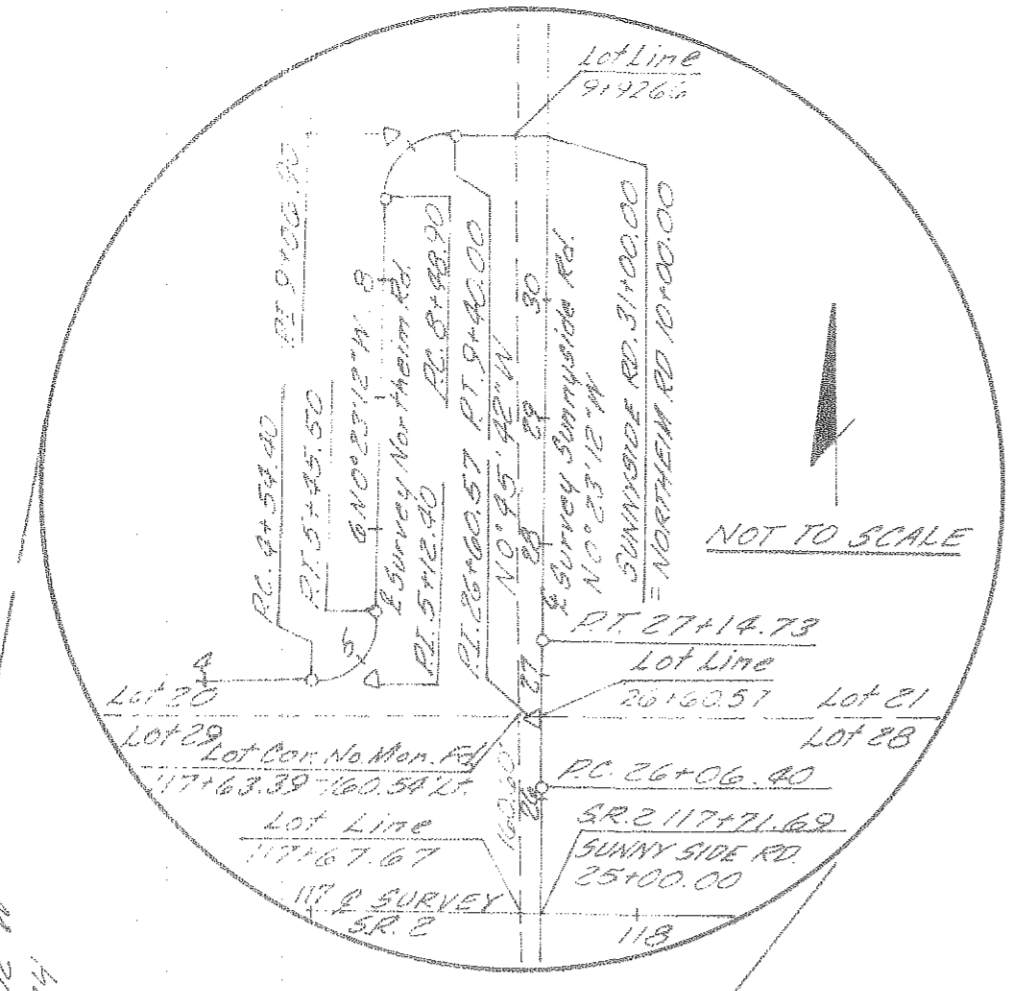

CLAUS RD CURVE DATA
 PI Sta 15+91.04
 Δ = 5°01'00" RT
 D = 2°30'00"
 R = 2291.83'
 L = 200.67'
 T = 100.40'
 E = 2.20'

CLAUS RD CURVE DATA
 PI Sta 19+93.43
 Δ = 10°30'00" LT
 D = 2°30'00"
 R = 2291.83'
 L = 420.00'
 T = 210.59'
 E = 9.66'

CLAUS RD CURVE DATA
 PI Sta 35+07.76
 Δ = 16°49'37" RT
 D = 4°00'00"
 R = 250.00'
 L = 5°00'00"
 L_s = 170.81'
 T_s = 337.17'
 R = 1432.39'
 E_s = 17.43'
 X = 249.81'
 Y = 7.27'
 LT = 166.73'
 ST = 83.39'

SUNNYSIDE RD CURVE DATA
 PI Sta 20+60.57
 Δ = 3°13'00" RT
 D = 3°42'00"
 R = 28.64+39'
 L = 125.23'
 T = 64.17'
 E = 3.05'

NORTHEIM RD CURVE DATA
 PI Sta 5+12.40
 Δ = 90°00'00" LT
 D = 89°47'09"
 R = 59.00'
 L = 91.10'
 T = 59.00'
 E = 24.02'

NORTHEIM RD CURVE DATA
 PI Sta 2+02.90
 Δ = 90°00'00" RT
 D = 89°47'04"
 R = 59.00'
 L = 91.10'
 T = 59.00'
 E = 24.02'

REFERENCE MOVEMENTS	MOVEMENT ASSEMBLIES	STATION	LOCATION REMARKS	REFERENCE MOVEMENTS	MOVEMENT ASSEMBLIES	STATION	LOCATION REMARKS
		31+70.59	CLAUS RD TS			31+70.59	CLAUS RD TS
		34+55.89	CLAUS RD SC			34+55.89	CLAUS RD SC
		35+07.76	CLAUS RD CS			35+07.76	CLAUS RD CS
		39+41.47	CLAUS RD ST			39+41.47	CLAUS RD ST
		17+05.10	SR 2 PI			17+05.10	SR 2 PI
		150+59.53	SR 2 PI			150+59.53	SR 2 PI
		152+62.88	SR 2 PI			152+62.88	SR 2 PI
		15+91.04	CLAUS RD PI			15+91.04	CLAUS RD PI
		19+93.43	CLAUS RD PI			19+93.43	CLAUS RD PI
		35+07.76	CLAUS RD PI			35+07.76	CLAUS RD PI
		20+60.57	SUNNYSIDE RD PI			20+60.57	SUNNYSIDE RD PI
		5+12.40	NORTHEIM RD PI			5+12.40	NORTHEIM RD PI
		2+02.90	NORTHEIM RD PI			2+02.90	NORTHEIM RD PI

This plat was prepared by the City of Vermilion, Ohio, and is subject to the provisions of the Ohio Revised Code, Chapter 307. The City of Vermilion, Ohio, is not responsible for any errors or omissions in this plat.