

785691

785691

PCA No. DIVISION	STATE	PROJECT	31
2	OHIO		31

Lorain City - City of Sheffield Lake - Harris Rd.

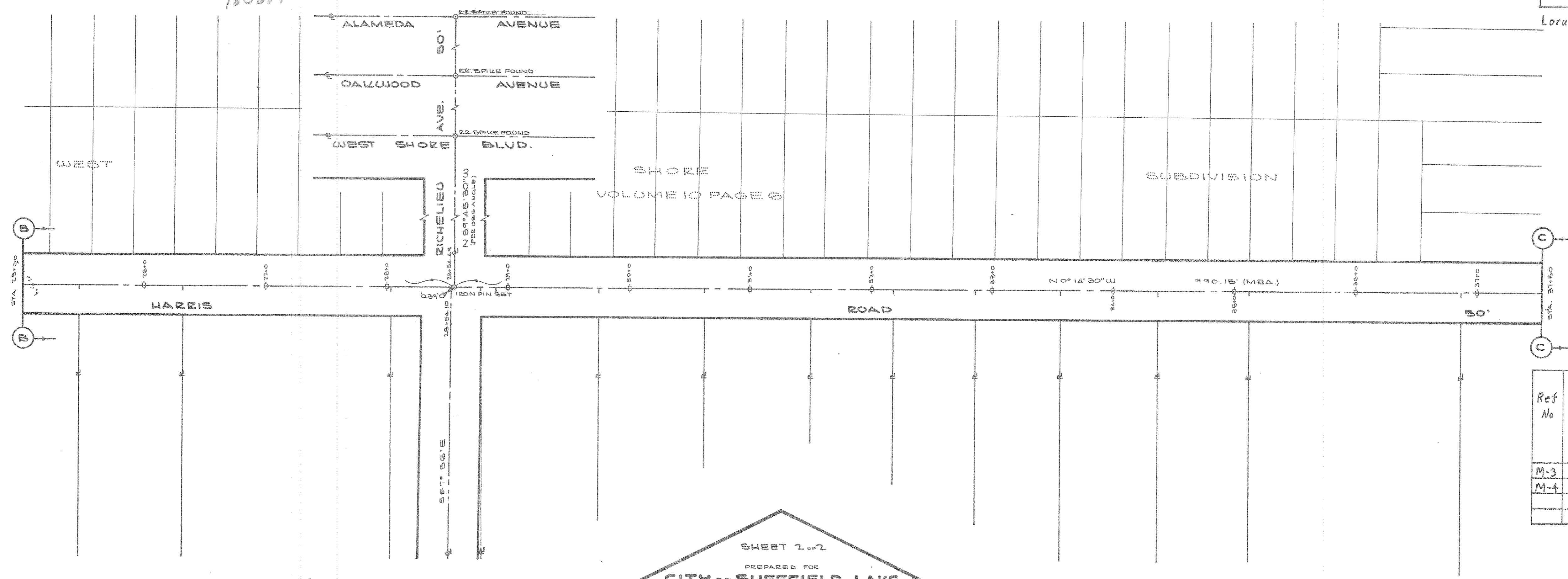

Ref No	Station	Monument Box	Each
M-3	← Sta 28+54.49	MC-1	1
M-4	← Sta 38+44.64	MC-1	1
Totals			2

SHEET 1 of 2
 PREPARED FOR
CITY OF SHEFFIELD LAKE
 COUNTY OF LORAIN STATE OF OHIO
 MAY, 1971 SCALE: 1" = 50'
HARRIS ROAD CENTERLINE SURVEY
 ORIGINAL SHEFFIELD TWP. LOTS NOS. 37 & 38
 PREPARED BY
JAMES H. SCHMIDT
 REGISTERED SURVEYOR
 ELYRIA, OHIO

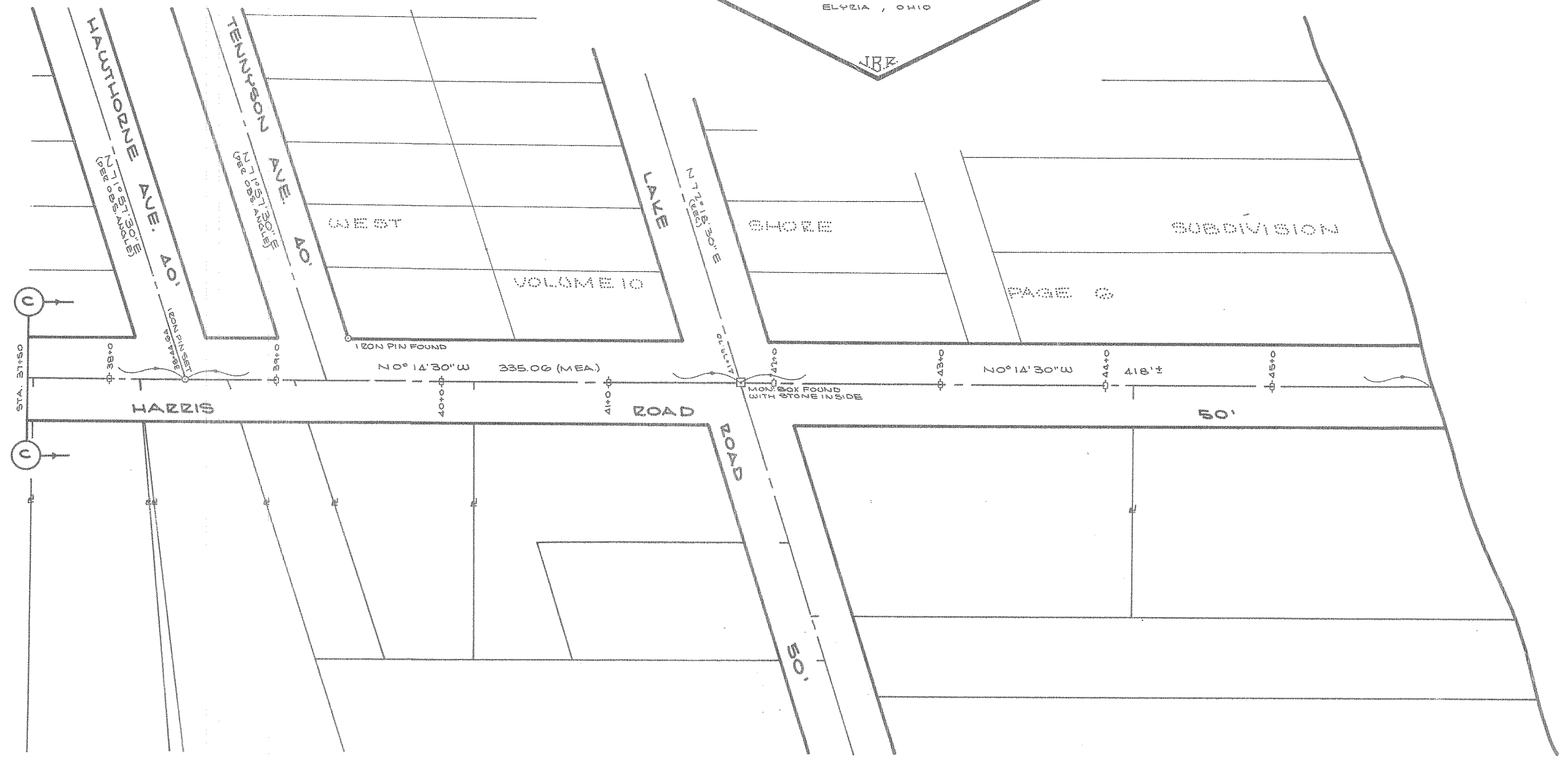
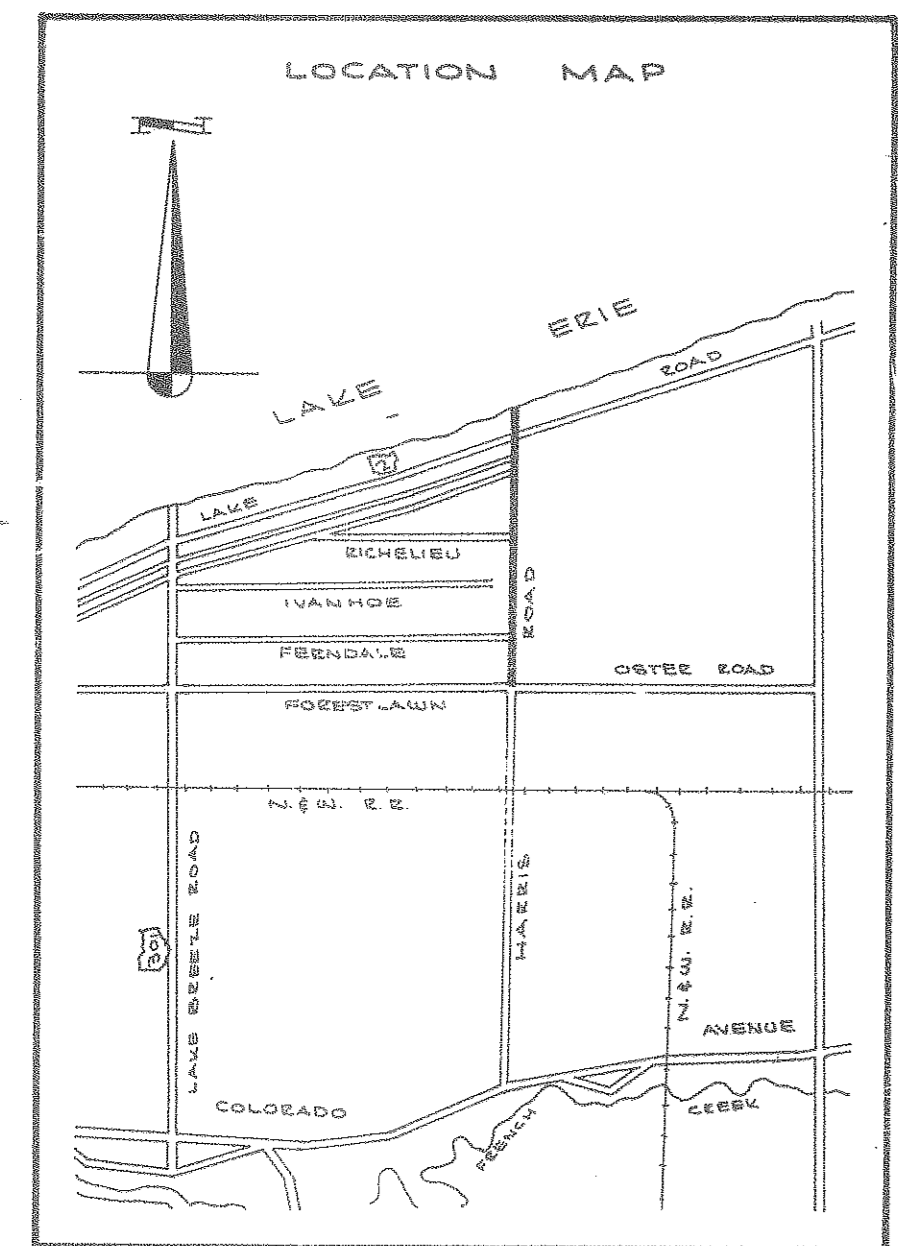

CITY COUNCIL:
 THIS IS TO CERTIFY THAT THE FOREGOING PLAT OF THE HARRIS ROAD CENTERLINE WAS ACCEPTED BY THE COUNCIL OF THE CITY OF SHEFFIELD LAKE THIS 22 DAY OF JUNE 1971.

Jane E. Eastin
 CLERK OF COUNCIL

CITY ENGINEER:
 THIS IS TO CERTIFY THAT I HAVE EXAMINED THE FOREGOING PLAT OF THE HARRIS ROAD CENTERLINE AND FIND THAT THE MONUMENTS INDICATED ARE SUFFICIENT TO DEFINE SAID CENTERLINE.

Robert L. Swank, P.E.
 CITY ENGINEER

SURVEYORS CERTIFICATE:
 THIS IS TO CERTIFY THAT THIS IS A TRUE DELINEATION OF A SURVEY MADE FOR THE CITY OF SHEFFIELD LAKE IN 1971.

James H. Schmidt
 REGISTERED SURVEYOR
 #4846

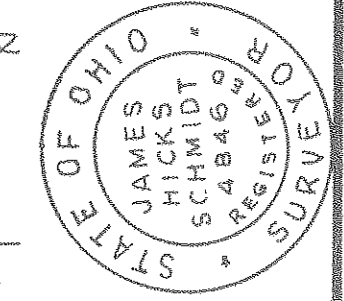

RECEIVED FOR RECORDING ON July 1, 1971
 AT 2:00 O'CLOCK P.M. RECORDED IN VOLUME 26
 PAGE 3 OF LORAIN COUNTY PLAT RECORDS
 26927

Lester B. Mitchell
 LORAIN COUNTY RECORDER

785681

FED RD DIVISION	STATE	PROJECT
2	OHIO	

30
31

Lorain Cty-City of Sheffield Lake-Harris Rd

785681

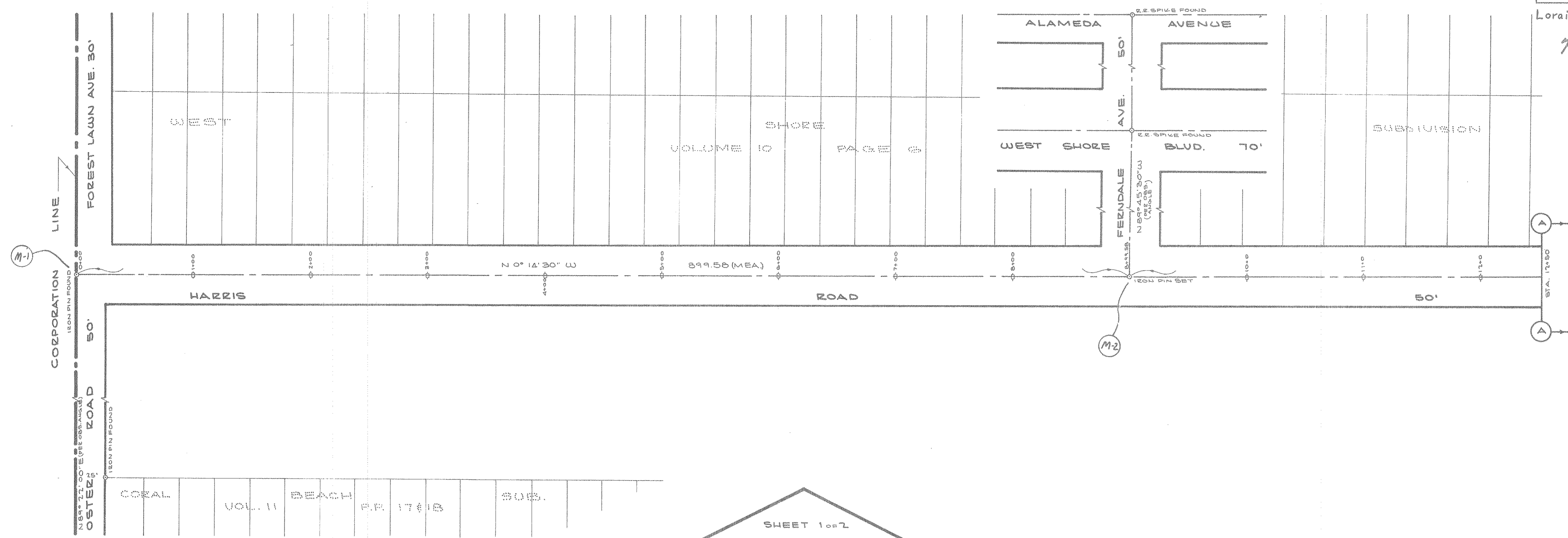

SHEET 1 of 2
 PREPARED FOR
CITY OF SHEFFIELD LAKE
 COUNTY OF LORAIN STATE OF OHIO
 MAY, 1971 SCALE: 1" = 50'
HARRIS ROAD CENTERLINE SURVEY
 ORIGINAL SHEFFIELD TWP. LOTS NOS. 31 & 38
 PREPARED BY
JAMES H. SCHMIDT
 REGISTERED SURVEYOR
 ELYRIA, OHIO
 JRS

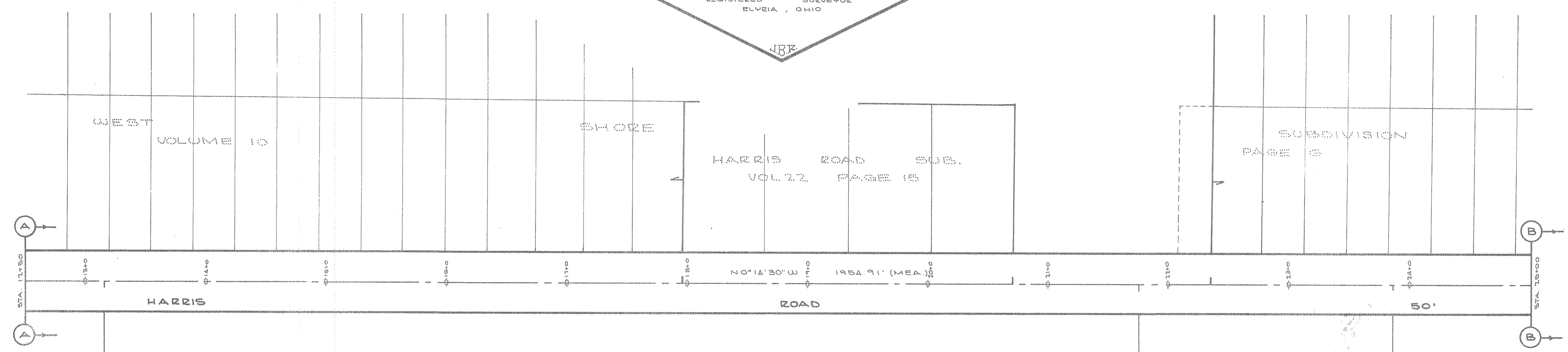

Ref. No.	Station	604 Monument Box
M-1	± sta 0+00	1
M-2	± sta 8+99.58	1
Totals		2

NO TRANSFER NECESSARY
 JOSEPH J. MITOCK
 LORAIN COUNTY AUDITOR
 7-1-71