

Plat Vol 25 Pg 87 # 765 768

Part of Deed Vol 1006 Page 447

STATEMENT OF CERTIFICATION:
I CERTIFY THAT THE ATTACHED DRAWINGS CORRECTLY REPRESENT THE DIMENSIONS OF THE BUILDINGS AS CONSTRUCTED AND THAT THERE ARE NO ENCROACHMENTS ON ANY ADJUTING PREMISES.

James H. Schmidt
JAMES H. SCHMIDT
REGISTERED SURVEYOR

STATEMENT OF CERTIFICATION:
I CERTIFY THAT THE ATTACHED DRAWINGS CORRECTLY REPRESENT THE BUILDINGS AS CONSTRUCTED AND THAT THERE ARE NO ENCROACHMENTS ON ANY ADJUTING PREMISES.

Andre B. Duenler
ANDRE B. DUENLER
REGISTERED ARCHITECT

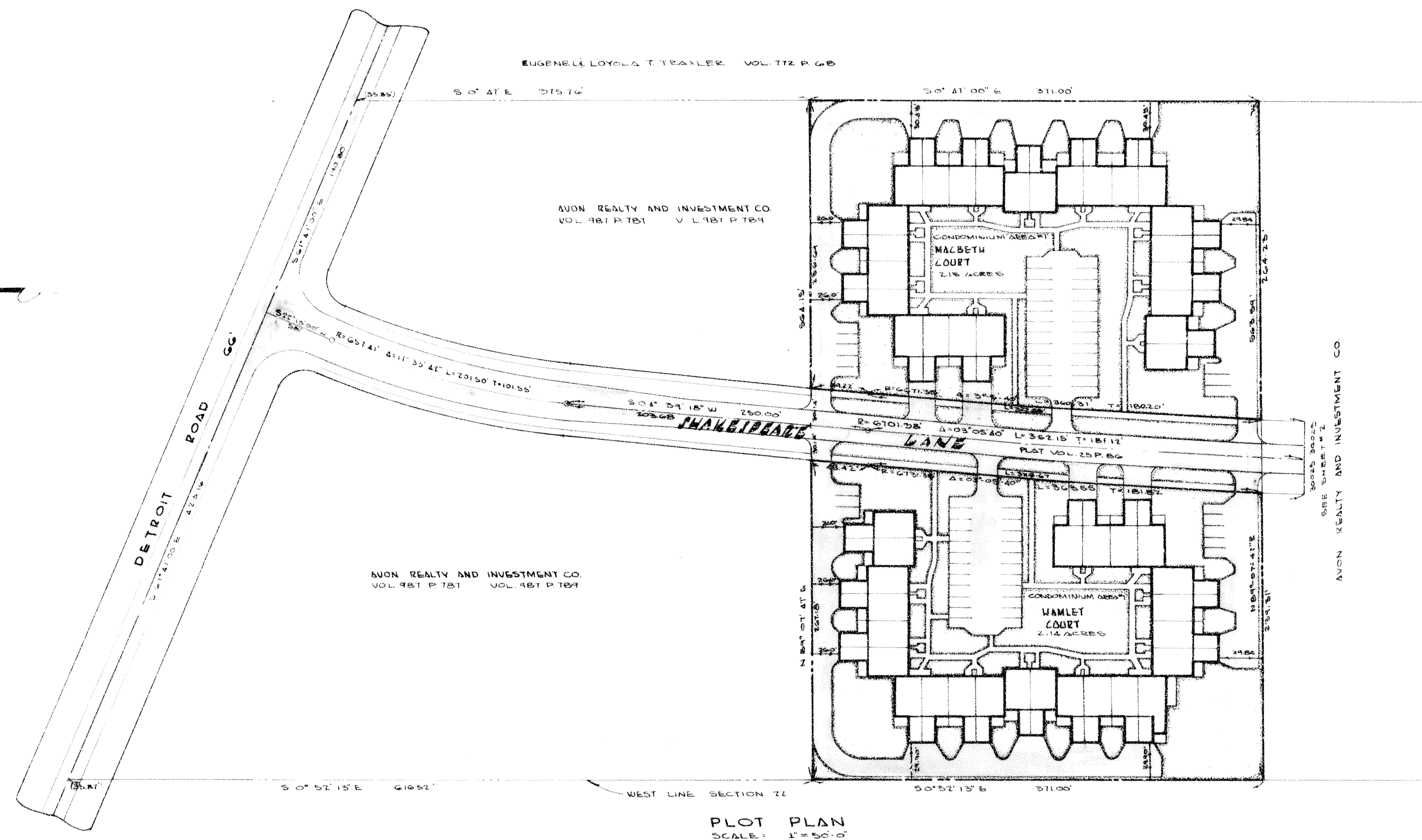

Sheet Index	
1	PLOT PLAN
2	BOUNDARY SURVEY
3	BUILDING DESIGNATION
4	FLOOR PLAN - TYPICAL
5	FIRST FLOOR PLAN - MACBETH COURT
6	SECOND FLOOR PLAN - MACBETH COURT
7	FIRST FLOOR PLAN - HAMLET COURT
8	SECOND FLOOR PLAN - HAMLET COURT
9	SECTIONS - DETAILS
10	ELEVATIONS
11	ELEVATIONS

PLOT PLAN
SCALE: 1"=50'-0"

Stratford Village

CONDOMINIUM DEVELOPMENT ON DETROIT ROAD
PART OF SECTION 22 AVON TWP CITY OF AVON
COUNTY OF LORAIN STATE OF OHIO

STRATFORDVILLAGE CONDOMINIUM NO. 1 FOR AVON REALTY & INVEST MENT CO. EXHIBIT A		PLOT PLAN	JOB NO. 0991
SCALE: AS SHOWN	DATE: JUNE 29, 1980	PREPARED BY JAMES H. SCHMIDT REGISTERED SURVEYOR	SHEET NO. 1 OF 11
DRAWN: LW	CHECKED:	BYRIA OHIO	

