

CENTER LINE SURVEY PLAT

ABBE ROAD
 REROUTED STATE ROUTE 301
 LORAIN COUNTY
 CITY OF ELYRIA, ELYRIA TWP, R17W, T 6N.
 SHEFFIELD VILLAGE, SHEFFIELD TWP, R17W, T 7N.

FED. RD. DIVISION	STATE	PROJECT
2	OHIO	

247
285

1
1

LORAIN COUNTY
 ABBE ROAD
 11/6/69 LOR-301-19-41
 R/W PLANS

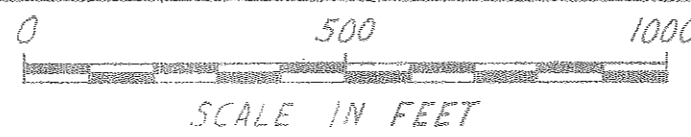
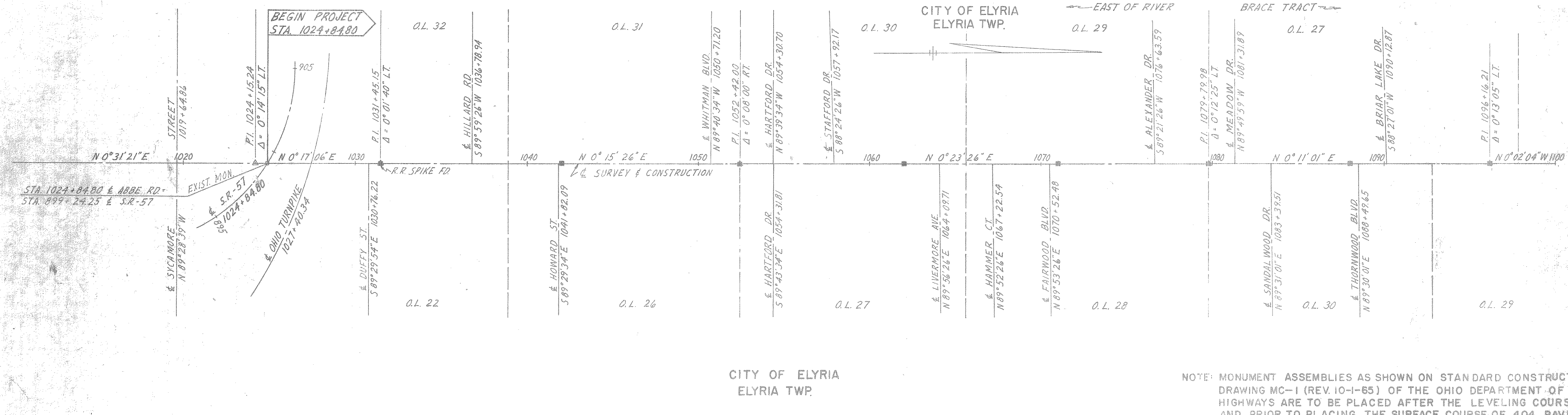

NOTE: MONUMENT ASSEMBLIES AS SHOWN ON STANDARD CONSTRUCTION DRAWING MC-1 (REV. 10-1-65) OF THE OHIO DEPARTMENT OF HIGHWAYS ARE TO BE PLACED AFTER THE LEVELING COURSE AND PRIOR TO PLACING THE SURFACE COURSE OF 404 PAVEMENT.

THE CENTERLINE REFERENCE MONUMENTS, AS PER PLAN, ARE TO BE PLACED AFTER CONSTRUCTION IN THE VICINITY OF THE MONUMENTS IS COMPLETED.

THE PLACING OF THE MONUMENTS SHALL BE UNDER THE DIRECTION OF THE ENGINEER AND ANY ALTERATIONS SHALL BE NOTED AND THE RIGHT OF WAY ENGINEER, DIVISION 3, OHIO DEPARTMENT OF HIGHWAYS, SHALL BE NOTIFIED OF THE NEW LOCATION.

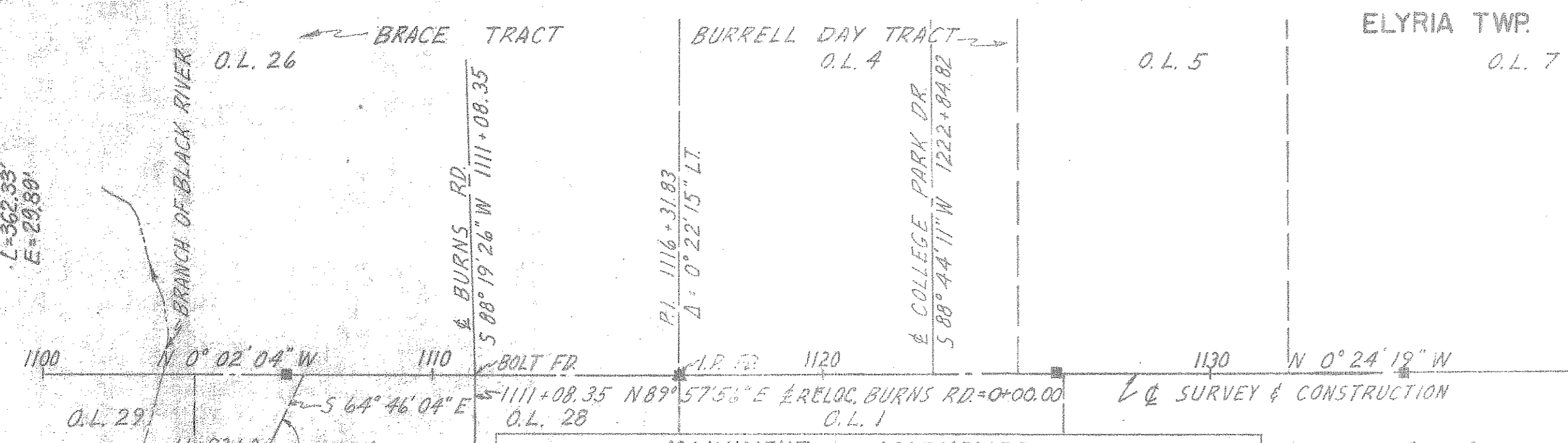

QUAN.	STATION	LOCATION	REMARKS
1	1031+45.15	E SURVEY	P.I.
1	1042+00	E SURVEY	P.O.T.
1	1052+42.00	E SURVEY	P.I.
1	1062+00	E SURVEY	P.O.T.
1	1071+00	E SURVEY	P.O.T.
1	1079+79.98	E SURVEY	P.I.
1	1088+00	E SURVEY	P.O.T.
1	1096+16.21	E SURVEY	P.I.
1	1106+25	E SURVEY	P.O.T.
1	1116+31.83	E SURVEY	P.I.
1	1126+00	E SURVEY	P.O.T.
1	1135+00	E SURVEY	P.O.T.
1	1144+01.88	E SURVEY	P.I.
1	1154+00	E SURVEY	P.O.T.
1	1163+00	E SURVEY	P.O.T.
TOTAL	1	REFERENCE MONUMENT	
TOTAL	20	MONUMENT ASSEMBLIES	

CURVE DATA
 P.I. = STA 1144+01.88
 D = 1° 00' 35" RT.
 R = 12,277.67'
 T = 108.19'
 L = 216.37'
 E = 0.48'

QUAN.	STATION	LOCATION	REMARKS
1	2+01.72	E P.C.	MON. ASSBLY
1	* 2+74.57	E INTERSECTION	MON. ASSBLY
1	6+12.13	E P.C.	MON. ASSBLY
1	9+10.88	E P.T.	MON. ASSBLY
1	11+41.69	E P.I.	REF. MON.
1	13+16.36	E P.T.	MON. ASSBLY

* STA. 2+74.57 BURNS RD. (RELOC.) = STA. 3+37.29 COLLEGE DR.

LEGEND
 DENOTES MONUMENT ASSEMBLIES PER DRWG. STD. CONST. MC-1 REV. 10-1-67
 DENOTES REFERENCE MONUMENT

RECEIVED Nov. 6 1969
 RECORDED Nov. 6 1969
 PLAT BOOK 25 PAGE 75
 FEE PAID 15.84
 C. B. Parrett
 LORAIN CO. RECORDER

I HEREBY CERTIFY THAT THIS PLAT IS A TRUE DELINEATION OF A SURVEY MADE FOR THE OHIO DEPARTMENT OF HIGHWAYS IN 1966 BY PARRETT AND MC CARTNEY CONSULTING ENGINEERS.

C. B. Parrett DATE: Nov 24 1969
 REG. SURVEYOR NO. 2871

CURVE DATA RELOC. BURNS RD.
 P.I. STA. 1144.69 (P.I.)
 D = 1° 00' 35" RT.
 R = 12,277.67'
 T = 108.19'
 L = 216.37'
 E = 0.48'