

CENTERLINE SURVEY PLAT 752181
LOR-20/10-8.21-8.63 PART I
 PITTSFIELD TOWNSHIP T-4N R-18W
 RUSSIA TOWNSHIP T-5N R-18W
 CARLISLE TOWNSHIP T-5N R-17W
 LORAIN COUNTY, OHIO

REG. NO.	STATE	PROJECT
2	OHIO	LOR 20/10-8.21/8.63 PART I

PROJECT DESIGNATION LOR 20/10-8.21/8.63 APPEARING THROUGHOUT THIS PLAN SHALL BE CONSIDERED TO READ LOR-20-8.58.



This Improvement Has Been Declared A LIMITED ACCESS HIGHWAY FROM Station 423+54.08 TO Station 663+08.85 ON THE LEFT AND FROM Station 424+38.98 TO Station 667+61.72 ON THE RIGHT, BY ACTION OF THE DIRECTOR OF HIGHWAYS AND RECORDED IN VOLUME 43, PAGE 933 OF THE DIRECTOR'S JOURNAL PURSUANT TO LAW.

LOCATION OF R/W MONUMENTS

Assembly Reference	Survey Station	Location	Remarks
SURVEY S.R. 20			
I	446+28.85	P.C.	
I	455+41.63	MC	
I	464+54.41	P.T.	
I	469+33.31	P.C.	
I	476+10.72	MC	
I	482+88.14	P.T.	
I	485+10.44	P.C.	
I	492+00	P.O.C.	
I	500+00	P.O.C.	
I	505+97.94	MC	
I	512+00	P.O.C.	
I	520+00	P.O.C.	
I	526+00	P.O.C.	
I	535+00	P.O.T.	
I	543+00	P.O.T.	
I	551+00	P.O.T.	
I	559+00	P.O.T.	
I	567+00	P.O.T.	
I	573+00	P.O.T.	
I	580+00	P.O.T.	
I	587+44.48	P.C.	
I	595+25.46	MC	
I	603+06.44	P.T.	
I	610+00	P.O.T.	
I	617+00	P.O.T.	
I	626+00	P.O.T.	
I	634+00	P.O.T.	
I	641+00	P.O.T.	
I	650+00	P.O.T.	
I	658+00	P.O.T.	
I	665+00	P.O.T.	
HALLAUER ROAD EXTENSION			
I	23+19.18	P.C.	
I	25+73.84	P.T.	
I	29+90.76	P.C.	
I	35+06.83	P.T.	
I	45+73.53	P.C.	
I	53+13.37	P.C.C.	
I	56+45.13	P.T.	
I	59+83.32	P.C.	
I	63+48.32	P.T.	

LOCATION OF R/W MONUMENTS

Assembly Reference	Survey Station	Location	Remarks
HAMILTON ROAD EXTENSION			
I	4+05.57	P.T.	§ Sue. Hamilton Rd.
I	15+68.12	P.T.	§ Hamilton Rd. Exten.
I	18+74.89	P.C.	
I	23+02.84	P.T.	
EXISTING US 20 EXTENSION			
I	25+88.00	P.C.	
I	29+13.00	P.T.	
I	33+10.77	P.C.	
I	38+18.84	P.T.	
PARSONS ROAD			
I	44+25	P.O.T.	§ R/W of Construction
I	48+00	P.O.T.	§ R/W of Construction
I	52+00	P.O.T.	§ R/W of Construction
I	56+75	P.O.T.	§ R/W of Construction
STATE ROUTE 511			
I	462+77.89 Ad.	P.C.	The Monument Assm
I	466+66.74	P.T.	bilities along SR-511
I	471+00	P.O.T.	are § Rt of the
I	476+21.03	P.C.	§ of Survey (See
I	482+57.85	P.T.	Detail on sheet 2)
HALE ROAD			
I	41+00	P.T.	§ R/W of Construction
I	46+00	P.O.T.	§ R/W of Construction
I	52+74.85	P.O.T.	§ R/W of Construction
I	56+53.30 BK-57+00 Ad.	P.T.	§ R/W of Construction
RELOCATED HASTINGS ROAD			
I	24+93.27	P.C.	
I	26+73.36	P.T.	
I	30+22.48	P.C.	
I	34+30.22	P.T.	+33+26.63 § Hastings POT
RELOCATED BUTTERNUT RIDGE ROAD			
I	662+73.73	P.C.	

NOTE:
 MONUMENT ASSEMBLIES, as shown on Standard Construction Drawing MC-1 (Rev 10-1-67) of the Department of Highways, are to be placed after the leveling course and prior to placing the surface course on 404' Pavement, and/or during construction on 431' Pavement.
 REFERENCE MONUMENTS, as shown on Standard Construction Drawing MC-1 (Rev 10-1-67) of the Department of Highways, are to be placed after construction in the vicinity of the monuments is completed.
 The placing of the monuments shall be under the direction of the Engineer, and any alterations shall be noted and the Right of Way Department of Division 3 shall be notified of the new locations.

MONUMENT SYMBOL
 ■ ASSEMBLY
 ● REFERENCE
QUANTITIES
 34 ASSEMBLIES
 32 REFERENCES

Approved R. F. Heider
 Date 8/26/69 Division Deputy Director Division #3
 Registered Engineer No. 19719

I hereby certify that the accompanying plat is a true delineation of a survey made by the Department of Highways, State of Ohio.

By R. F. Mitchell Date 8/26/69
 Surveying Supervisor Registered Surveyor No. 3309

RECEIVED August 26 1969 dt 12:21 PM
 RECORDED August 26 1969
 PLAT BOOK 125 PAGE 66
 Fee Paid 12.72
Leota B. Mitchell
 LORAIN COUNTY RECORDER

NO TRANSFER NECESSARY

R. W. Uorkin, 8-26-69
 DEPUTY

Date/Revision	Description

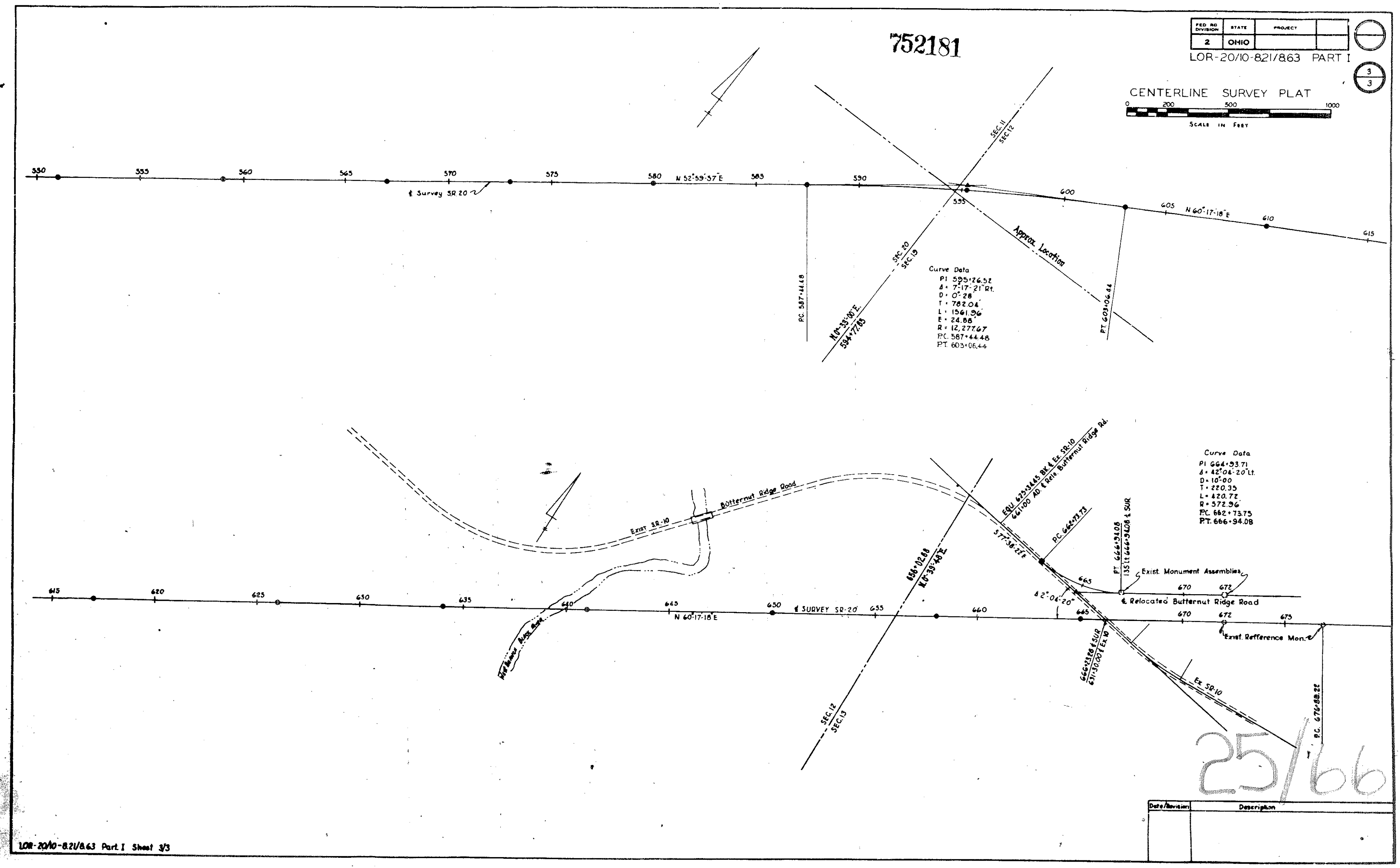

25/66

25/66