

CENTERLINE SURVEY PLAT
 DEPARTMENT OF HIGHWAYS
LOR.-90-19.95
 LORAIN COUNTY
 CITY OF AVON
 AVON TWP. SECTIONS 9,10,15,16,21,22,27 & 28

2	OHIO	1-16-90-MS107	554
---	------	---------------	-----

LOR-90-19.95
 LIMITED ACCESS
 I-90-(166) R/W ONLY
 LOR-90-13.04

737174

LIMITED ACCESS
 THIS IMPROVEMENT HAS BEEN DECLARED A LIMITED ACCESS HIGHWAY FROM STATION 1037+00 TO STATION 125+00 BY ACTION OF THE DIRECTOR OF HIGHWAYS AND RECORDED IN VOLUME 47 PAGE 582 OF THE DIRECTOR'S JOURNAL PURSUANT TO LAW

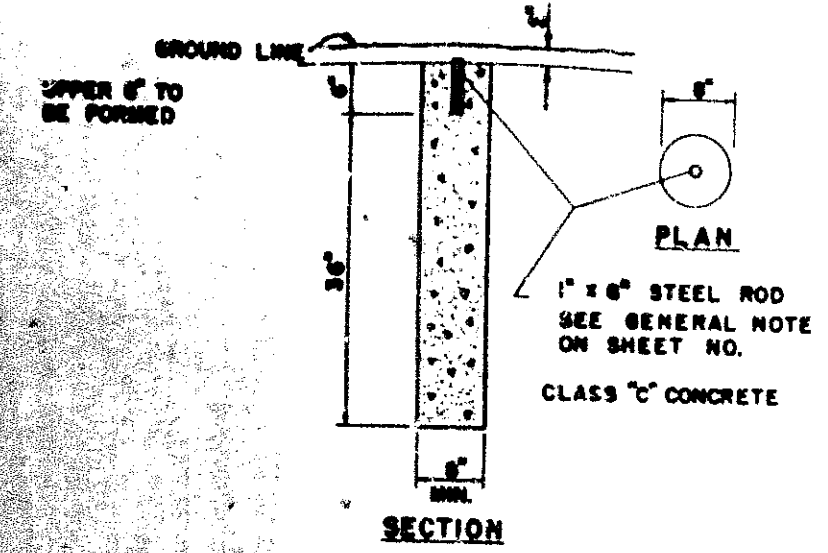

SECTION
 DETAIL OF CENTERLINE REFERENCE MONUMENT
 NOTE: MONUMENTS TO BE PLACED BY CONTRACTOR, AT THE DIRECTION OF THE ENGINEER

LEGEND
 REFERENCE MONUMENT
 MONUMENT ASSEMBLY
 REFERENCE MONUMENTS 26
 MONUMENT ASSEMBLIES 32

NOTE: MONUMENT ASSEMBLIES AS SHOWN ON STANDARD CONSTRUCTION DRAWING MC-1 (REVISED 4-87) OF THE OHIO DEPARTMENT OF HIGHWAYS ARE TO BE PLACED AFTER THE LEVELING COURSE AND PRIOR TO PLACING THE SURFACE COURSE OF 404 PAVEMENT. THE CENTERLINE REFERENCE MONUMENTS, AS PER PLAN, ARE TO BE PLACED AFTER CONSTRUCTION IN THE VICINITY OF THE MONUMENTS IS COMPLETED.
 THE PLACING OF THE MONUMENTS SHALL BE UNDER THE DIRECTION OF THE ENGINEER AND ANY ALTERATIONS SHALL BE NOTED AND THE RIGHT OF WAY ENGINEER, DIVISION 3, OHIO DEPARTMENT OF HIGHWAYS, SHALL BE NOTIFIED OF THE NEW LOCATION.

REFERENCE MONUMENTS				MONUMENT ASSEMBLIES			
STATION	LOCATION	REMARKS	STATION	LOCATION	REMARKS	STATION	LOCATION
1044+00	AVON CHESTER ROAD WEST	SURVEY P.O.T.	13+84.33	AVON CHESTER ROAD WEST	SURVEY P.O.T.		
1051+97.80		SURVEY P.O.T.	20+00		SURVEY P.O.T.		
1080+30		SURVEY P.O.T.		JAYCOX ROAD			
1088+25		SURVEY P.O.T.	42+00		SURVEY P.O.T.		
1077+50		SURVEY P.O.T.	47+99.92		SURVEY P.I.		
1088+23.78		SURVEY P.C.	52+00		SURVEY P.O.T.		
1092+8.99		SURVEY P.T.	60+00		SURVEY P.O.T.		
1100+00		SURVEY P.O.T.		LEAR NAGLE ROAD			
1108+00		SURVEY P.O.T.	43+00		SURVEY P.O.T.		
1118+00		SURVEY P.O.T.	46+42.02		SURVEY P.I.		
1124+00		SURVEY P.O.T.	52+00		SURVEY P.O.T.		
1132+00		SURVEY P.O.T.	59+00		SURVEY P.O.T.		
1139+50		SURVEY P.O.T.		RELOCATED AVON CHESTER ROAD (SOUTH)			
1147+8.81		SURVEY P.C.	4+28.85		SURVEY P.C.		
1158+2.83		SURVEY P.C.	10+53.08		SURVEY P.I.		
1164+8.24		SURVEY P.T.	11+88.05		SURVEY P.C.		
1173+00		SURVEY P.O.T.	17+08.78		SURVEY P.T.		
1180+7.5		SURVEY P.O.T.	24+50		SURVEY P.C.		
1188+29.35		SURVEY P.C.	32+54.38		SURVEY P.O.T.		
1198+7.89		SURVEY P.O.T.	36+34.75		SURVEY P.C.		
1203+3.44		SURVEY P.T.	38+30.75		SURVEY P.T.		
1213+50		SURVEY P.O.T.	43+02.34		SURVEY P.T.		
	RELOCATED S.R. 76			AVON CHESTER SERVICE ROAD (NORTH)			
973+00		SURVEY P.O.T.	10+28.01		SURVEY P.C.		
979+30.81		SURVEY P.C.	14+15.79		SURVEY P.T.		
987+02.95		SURVEY P.T.	17+51.87		SURVEY P.C.		
994+00		SURVEY P.O.T.	26+33.65		SURVEY MIDPOINT		
			35+15.44		SURVEY P.T.		
			45+00		SURVEY P.O.T.		
	EXISTING S.R. 76						
			32+49.35		SURVEY IRON PIN		
			48+13.12		SURVEY P.O.T.		
	RELOCATED S.R. 254						
			90+70.94		SURVEY P.C.		
			92+70.95		SURVEY P.C.C.		
			98+07.17		SURVEY P.C.C.		
			100+20.87		SURVEY P.C.C.		
			102+20.98		SURVEY P.T.		

I HEREBY CERTIFY THAT THIS PLAT IS A TRUE DELINEATION OF A SURVEY MADE FOR THE OHIO DEPARTMENT OF HIGHWAYS IN 1968 BY
Joseph J. Mitock
 SURVEYOR
 REGISTERED SURVEYOR NO. 622

NO TRANSFER NECESSARY
 JOSEPH J. MITOCK
 LORAIN COUNTY AUDITOR
 11/15/68 *Joseph J. Mitock*
 DEPUTY

RECEIVED *NOV. 15, 1968* AT *12:45*
 RECORDED *NOV. 15, 1968* PAGE *4-9*
 SIGNED *12-95* RECORDER
 APPROVED *W.A. Rader* P.E. NO. 12412
 SIGNED

DATE *11-7-68* DIVISION DEPUTY DIRECTOR
 DIV. NO. 3
Leota B. Mitchell

REV.	DATE	DESCRIPTION
1	11-7-68	FILED

25/49

25/49

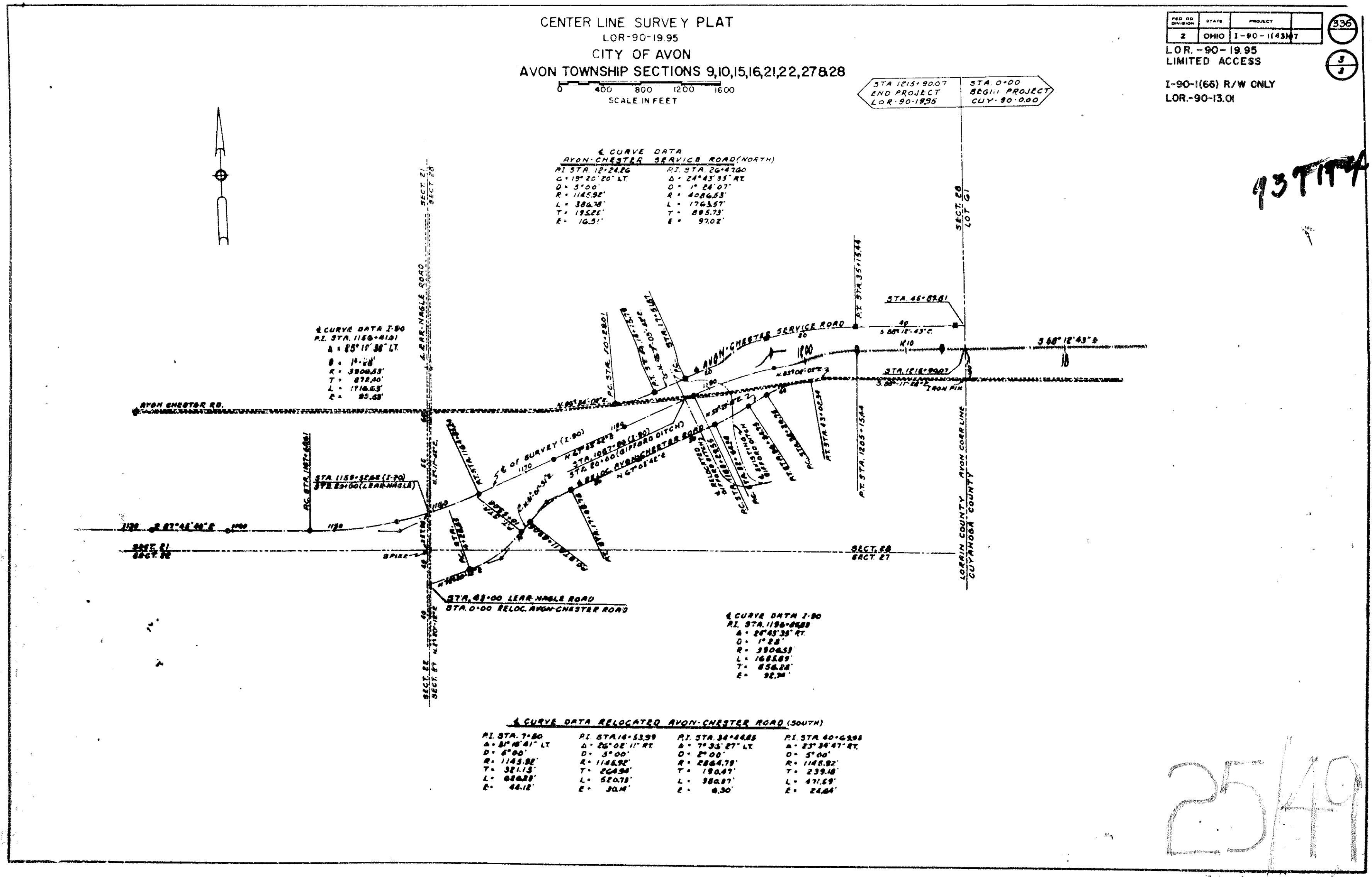

437117

25/49

25/49