

①	84.105	2°01'12"	35.15	35.14	N 6°40'26" W
②	136.01	15°00'58"	35.64	35.54	N 15°14'31" W
③	980.11	1°01'26"	17.11	17.11	N 7°13'19" W
④	166.01	15°00'58"	43.51	43.38	N 15°14'31" W
⑤	196.01	15°00'58"	51.37	51.22	N 15°14'31" W

STREET DEDICATION
 MEADOW VALLEY SUBDIVISION
 PART OF O.L.77 SHEFFIELD TWP.
 CITY OF LORAIN, OHIO LORAIN CO. OHIO

○ INDICATES PERMANENT MONUMENT TO BE SET IN CONJUNCTION WITH PAVING
 ● INDICATES IF FOUND OR SET TO BE SET

NOTE: THIS CERNAFLEX DRAWING CONSTITUTES THE ORIGINAL DRAWING AND WAS PREPARED BY ME.
James H. Hunt
 REGISTERED SURVEYOR #4846

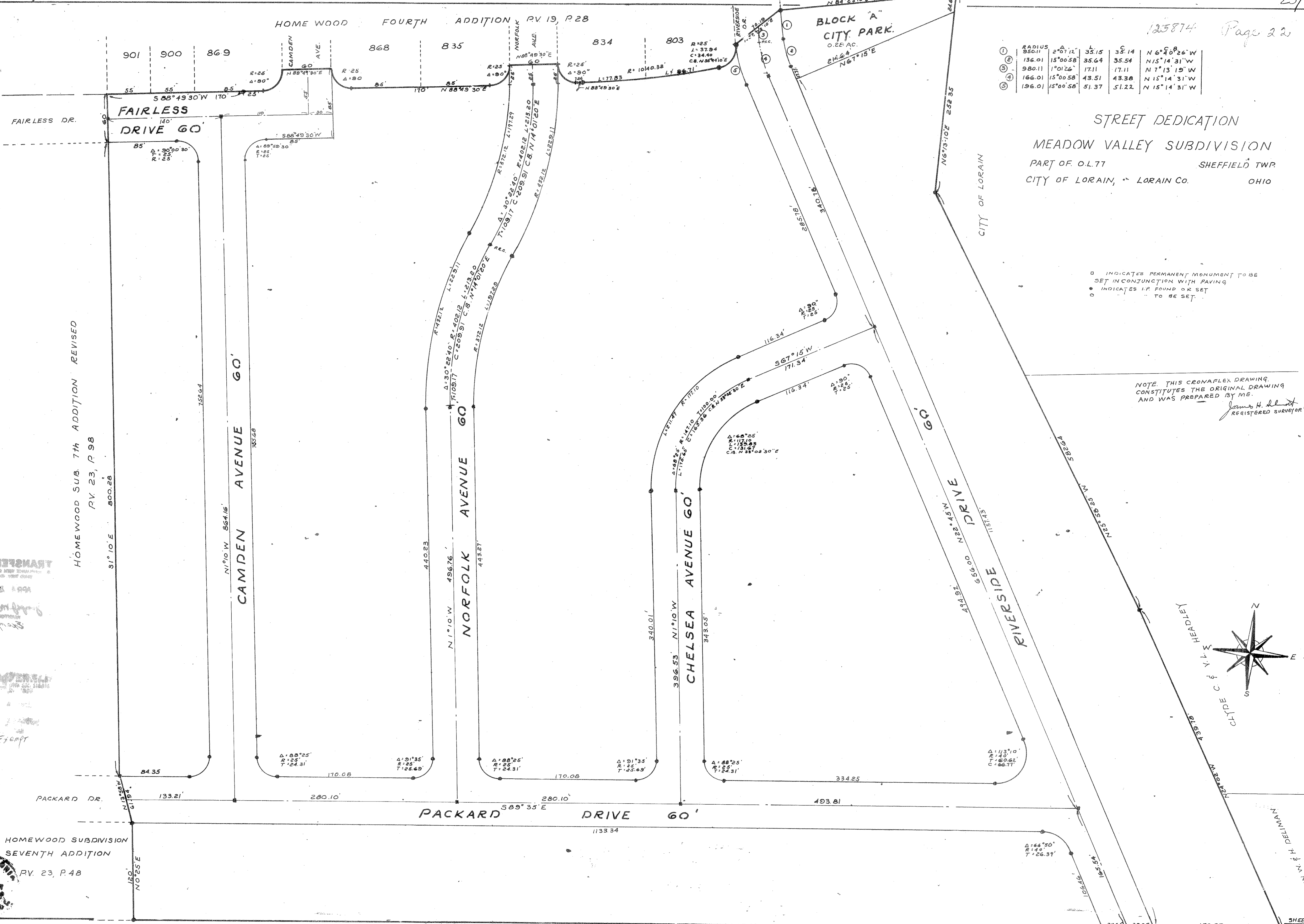
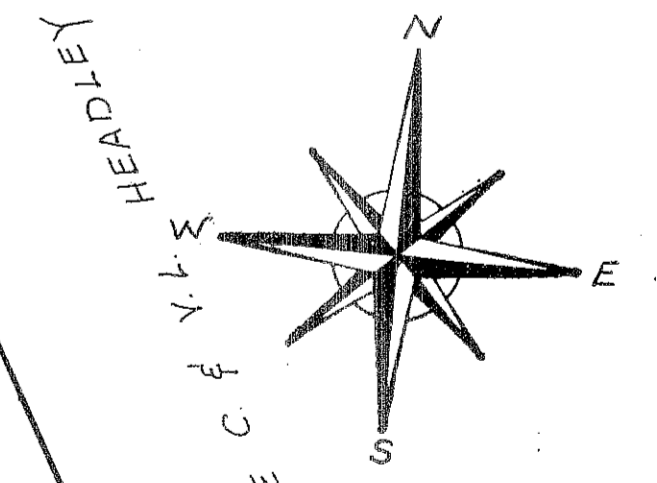

HOMWOOD SUB. 7th ADDITION REVISED
 PV. 23, P. 98

HOMWOOD SUBDIVISION
 SEVENTH ADDITION
 PV. 23, P. 48

