

TRANSFERRED
NOV 28 1968
Joseph J. Mitchell
AUDITOR

CENTER LINE SURVEY PLAT
LOR-611-(0.05-1.97)
BLACK RIVER TOWNSHIP, CITY OF LORAIN, LORAIN COUNTY, OHIO
SCALE OF FEET
T.7N., R.18W., ORIG. LOTS 19, 20, 21, 22, 23, 24, & 25, TRACT 2

24/80
SOLD AS
LOR-611-(0.05-1.97)
CENTER LINE SURVEY PLAT
LOR-611A/611-0.37/0.00

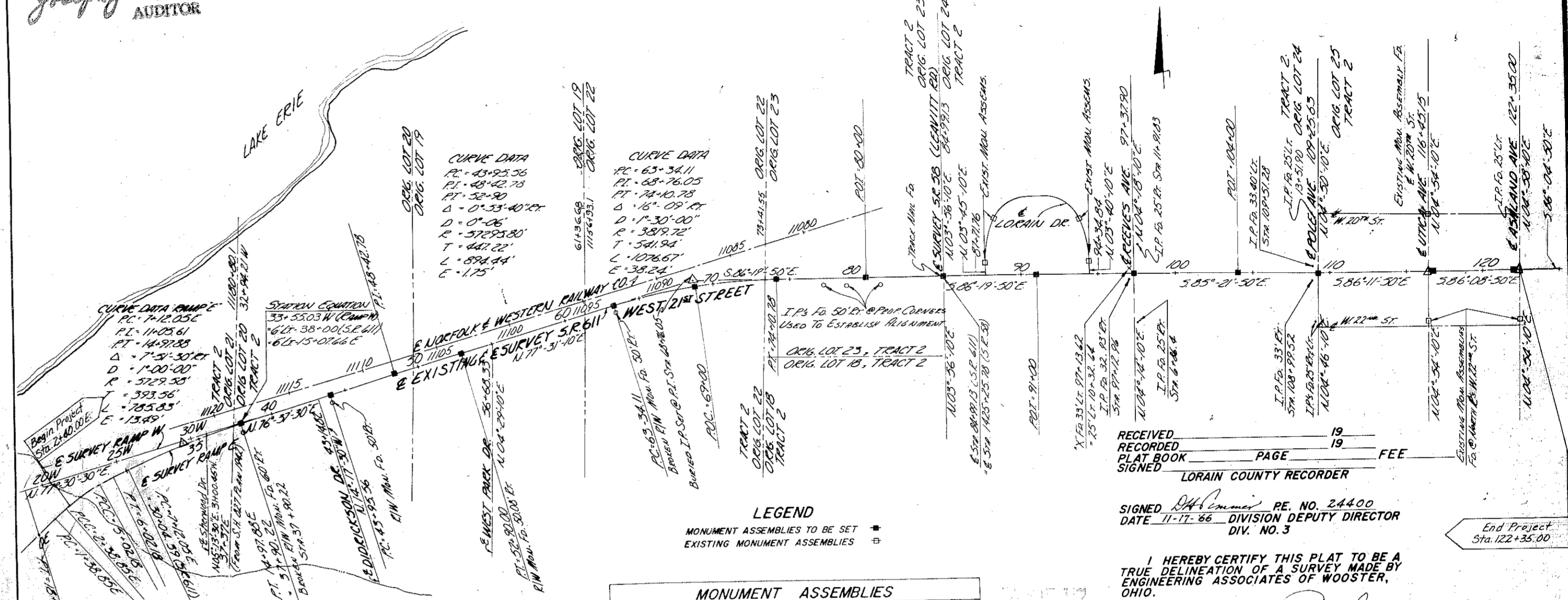

NOTE -
SEE VOLUME 18, PAGE 35 OF LORAIN COUNTY PLAT RECORDS FOR CENTERLINE LOCATION PLAN OF LOR-6-(6.41-7.94)
NOTE -
STANDARD MONUMENT ASSEMBLIES ARE TO BE PLACED DURING CONSTRUCTION IN THE EXISTING PAVEMENT AFTER THE LEVELING COURSE AND PRIOR TO THE SURFACE COURSES.
ALL MONUMENTS ARE TO BE PLACED UNDER THE DIRECTION OF THE PROJECT ENGINEER AND ANY ALTERATIONS SHALL BE NOTED AND THE RIGHT OF WAY DEPARTMENT OF DIVISION 3 SHALL BE NOTIFIED OF THE NEW LOCATION.
FOR DETAIL OF MONUMENT ASSEMBLIES SEE STANDARD DRAWING MC-1

LEGEND
MONUMENT ASSEMBLIES TO BE SET *
EXISTING MONUMENT ASSEMBLIES @

QUAN	STATION	LOCATION	REMARKS
1	37+30.22	SURVEY	PT
1	43+22.56	SURVEY	PT
1	48+42.78	SURVEY	PT
1	52+30.00	SURVEY	PT
1	63+34.11	SURVEY	PT
1	68+1.88		POT
1	74+01.28		POT
1	80+00		POT
1	84+59.13		POT
1	91+00		POT
1	97+37.90		POT
1	106+00		POT
1	109+58.63		POT
1	116+75		POT
1	122+10		POT
75	TOTAL		

RECEIVED FOR RECORD
RECORDED IN LORAIN COUNTY RECORDS
DATE 11-17-68
BY [Signature]
REGISTERED SURVEYOR NO. 4153

RECEIVED FOR RECORD
AT 11:27 A.M.
NOV 28 1968
RECORDED IN LORAIN COUNTY RECORDS
Vol. 24 Page 30
LEOTA B. MITCHELL
Lorain County Recorder

ORIGINAL
[Signature]