

# GLOVER-MARSH INDUSTRIAL PARK STREET DEDICATION

PART OF O.L. 8 & 9 EAST OF THE RIVER ELYRIA TOWNSHIP LORAIN COUNTY OHIO  
NOW IN THE CITY OF ELYRIA

NOVEMBER 1965

SCALE 1" = 60'

#700342

JAMES H. SCHMIDT

BY

REGISTERED SURVEYOR

### OWNER'S CERTIFICATE

THIS IS TO CERTIFY THAT H.C.T. CORPORATION THE UNDERSIGNED OWNER OF LAND EMBRACED WITHIN THIS PLAT OF GLOVER-MARSH INDUSTRIAL PARK STREET DEDICATION, HAVING EXAMINED SAID PLAT, HEREBY ACCEPT THE SAME TO BE CORRECT AND DEDICATE TO PUBLIC USE TAYLOR STREET AND PRODUCTION AVENUE AS SHOWN HEREON

*W. H. Kline*  
PRES.  
*P. H. Kline*  
SECRETARY

### COUNTY OF LORAIN } STATE OF OHIO } S.S.

THIS IS TO CERTIFY THAT BEFORE ME, A NOTARY PUBLIC IN AND FOR SAID COUNTY AND STATE, DID PERSONALLY APPEAR THE ABOVE SIGNED H.C.T. CORPORATION BY ITS PRESIDENT *W. H. Kline* BY ITS SECRETARY *P. H. Kline*, OWNERS OF LANDS EMBRACED WITHIN THIS FOREGOING PLAT, WHO ACKNOWLEDGED THE SIGNING OF THIS PLAT TO BE THEIR OWN FREE ACT AND DEED. IN TESTIMONY WHEREOF I HAVE HERE UNTO SET MY HAND AND OFFICIAL SEAL THIS 31st DAY OF October 1965

MY COMMISSION  
EXPIRES: \_\_\_\_\_

*Harold A. West*  
NOTARY PUBLIC

### PLANNING COMMISSION

THIS IS TO CERTIFY THAT HAVING EXAMINED THIS FOREGOING PLAT OF GLOVER-MARSH INDUSTRIAL PARK STREET DEDICATION THE SAME IS HEREBY APPROVED THIS 20th DAY OF October 1966 BY THE PLANNING COMMISSION OF THE CITY OF ELYRIA, OHIO

*James D. Jenks*  
PRESIDENT

*Michael Kratoch*  
SECRETARY

THIS IS TO CERTIFY THAT THE IMPROVEMENTS IN THE STREETS SHOWN HEREON HAVE BEEN CONSTRUCTED IN ACCORDANCE WITH THE SPECIFICATIONS OF THE CITY OF ELYRIA AND THAT SUCH STREETS ARE IN GOOD REPAIR ON THIS 14th DAY OF NOVEMBER 1966.

*R. E. Lincoln*  
ELYRIA CITY ENGINEER

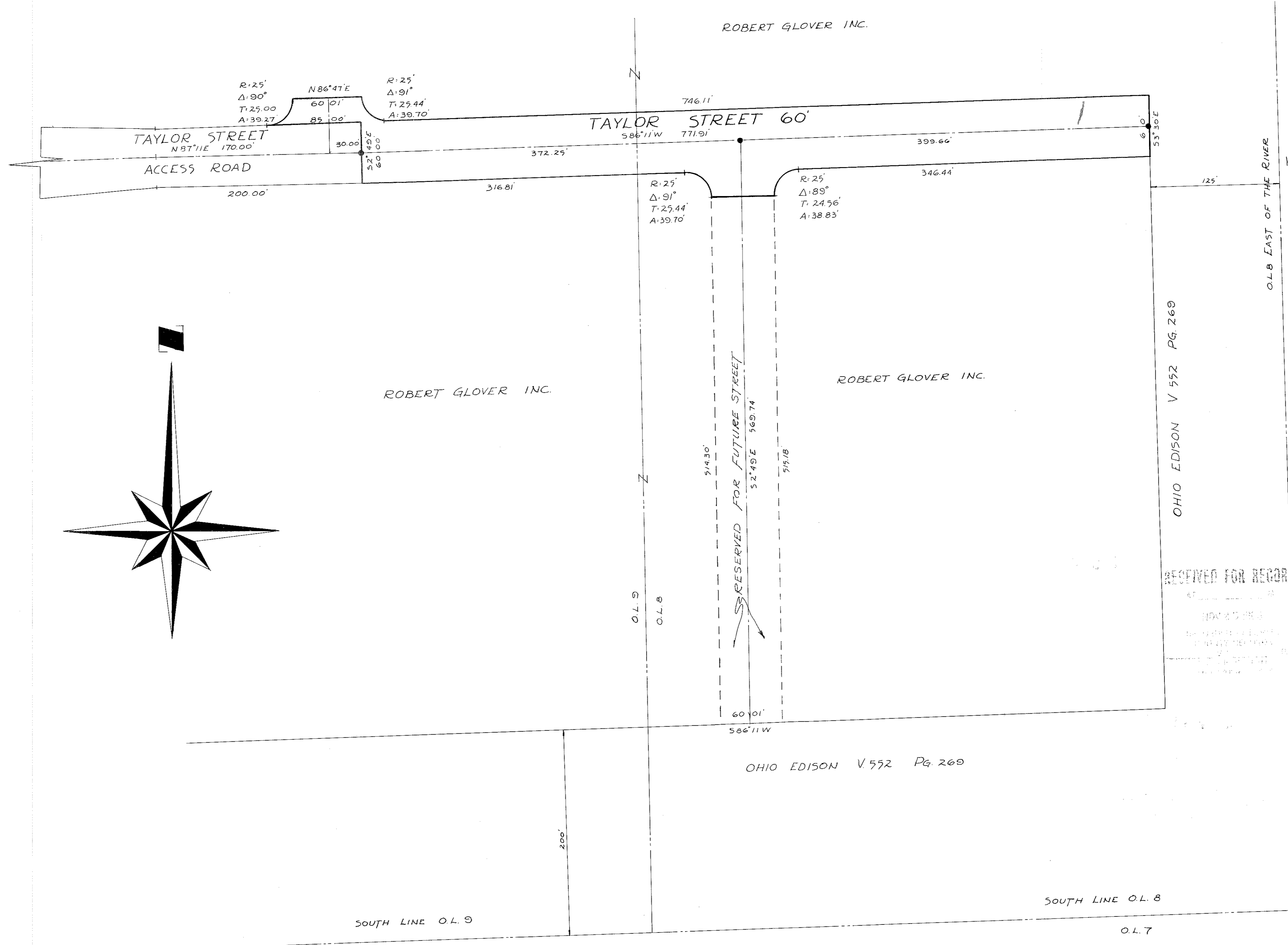

### SURVEYOR'S CERTIFICATE

THIS IS TO CERTIFY THAT AT THE REQUEST OF THE OWNERS I HAVE SURVEYED AND PLATTED THE TAYLOR STREET DEDICATION SHOWN HEREON EMBRACING 1.149 ACRES OF LAND OF WHICH 0.735 ACRES MORE OR LESS LIES IN ORIGINAL LOT 8 EAST OF RIVER AND 0.414 ACRES, MORE OR LESS LIES IN ORIGINAL LOT 9 EAST OF RIVER, ELYRIA TOWNSHIP. AT ALL POINTS INDICATED THUS IRON PINS HAVE BEEN SET MEASUREMENTS ARE SHOWN IN FEET AND DECIMAL PARTS THEREOF. BEARINGS USED ARE ASSUMED AND FOR PURPOSES OF DESCRIBING ANGLES ONLY, ALL OF WHICH I CERTIFY TO BE CORRECT.

*James H. Schmidt*  
REGISTERED SURVEYOR #4846

### CITY ENGINEER

THIS IS TO CERTIFY THAT, HAVING EXAMINED THIS FOREGOING PLAT OF STREET DEDICATION, I FIND THE MONUMENTS INDICATED ARE SUFFICIENT TO DEFINE THE STREETS AS SHOWN HEREON, IN COMPLIANCE WITH CITY OF ELYRIA REQUIREMENTS, AND HEREBY APPROVE THE SAME.

*R. E. Lincoln*  
CITY ENGINEER

**TRANSFERRED**  
NOV 23 1966  
*Joseph J. Mitchell*  
AUDITOR

RECEIVED FOR RECORD  
NOV 23 1966  
LORAIN COUNTY RECORDS

#700342

RECEIVED FOR RECORD  
AT 9:52 AM  
NOV 23 1966  
RECORDED IN LORAIN COUNTY RECORDS  
Plot Vol 24 Page 79  
LEOTA B. MITCHELL  
Lorain County Recorder

44 32