

24/77

24/77

CENTERLINE SURVEY PLAT

DEPARTMENT OF HIGHWAYS

LOR.- 90-17.21

LORAIN COUNTY

#899010

PLAT NO.	STATE	PROJECT	281
2	OHIO	1-10-90-1642	309
LOR.-90-17.21			1 2
LIMITED ACCESS			
1-10-90-1166			
LOR.-90-13.01 R/W ONLY			

LIMITED ACCESS
 THIS IMPROVEMENT HAS BEEN DECLARED A LIMITED ACCESS HIGHWAY FROM STATION 893+00 TO STATION 1037+50. BY ACTION OF THE DIRECTOR OF HIGHWAYS AND RECORDED IN VOLUME 47 PAGE 582 OF THE DIRECTOR'S JOURNAL PURSUANT TO LAW

SHEFFIELD VILLAGE (SHEFFIELD TWP. LOTS 5 & 6)
 CITY OF AVON (AVON TWP. SECTS. 3, 4, 9, & 10)

SCALE IN FEET
 0 300 600 900 1200

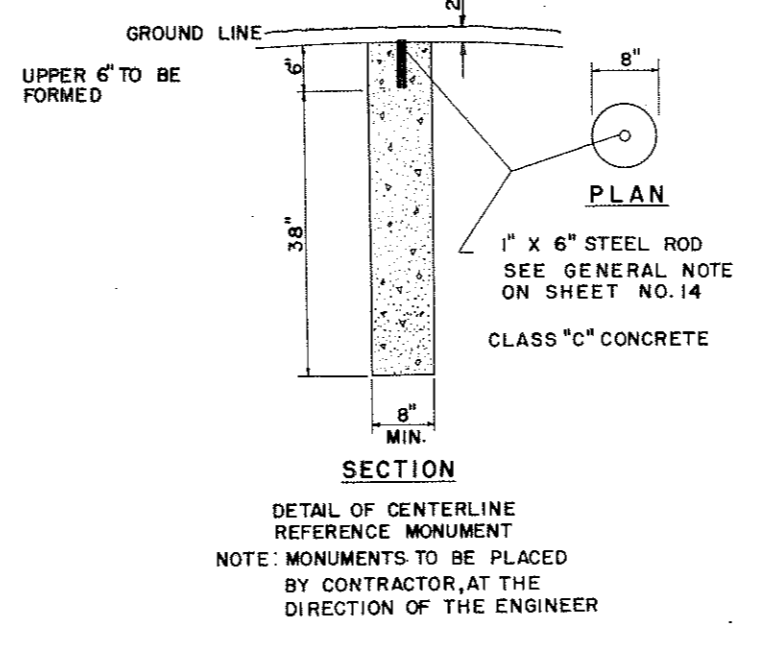

DETAIL OF CENTERLINE REFERENCE MONUMENT
 NOTE: MONUMENTS TO BE PLACED BY CONTRACTOR, AT THE DIRECTION OF THE ENGINEER

LEGEND
 ☉ REFERENCE MONUMENT
 ■ MONUMENT ASSEMBLY
 (AS PER STANDARD DRAWING MC-1)
 QUANTITIES
 ☉ REFERENCE MONUMENTS 22
 ■ MONUMENT ASSEMBLIES 15

NOTE: MONUMENT ASSEMBLIES AS SHOWN ON STANDARD CONSTRUCTION DRAWING MC-1 (REV. 6-1-65) OF THE OHIO DEPARTMENT OF HIGHWAYS ARE TO BE PLACED AFTER THE LEVELING COURSE AND PRIOR TO PLACING THE SURFACE COURSE OF 404 PAVEMENT. THE CENTERLINE REFERENCE MONUMENTS, AS PER PLAN, ARE TO BE PLACED AFTER CONSTRUCTION IN THE VICINITY OF THE MONUMENTS IS COMPLETED. THE PLACING OF THE MONUMENTS SHALL BE UNDER THE DIRECTION OF THE ENGINEER AND ANY ALTERATIONS SHALL BE NOTED AND THE RIGHT OF WAY ENGINEER, DIVISION 3, OHIO DEPARTMENT OF HIGHWAYS, SHALL BE NOTIFIED OF THE NEW LOCATION.

● DENOTES PROJECT 10-90-1142

☉ REFERENCE MONUMENTS				■ MONUMENT ASSEMBLIES			
QUAN.	STATION	LOCATION	REMARKS	QUAN.	STATION	LOCATION	REMARKS
1	896+50	☉ SURVEY	POT				
1	903+00	☉ SURVEY	POT	1	101+00	☉ SURVEY	POT
1	910+50	☉ SURVEY	POT	1	109+00	☉ SURVEY	POT
1	916+91.11	☉ SURVEY	P.C.	1	113+50	☉ SURVEY	POT
1	924+25.775	☉ SURVEY	MID POINT	1	120+496	☉ SURVEY	P.L.
1	931+60.44	☉ SURVEY	P.T.				
1	939+00	☉ SURVEY	POT				
1	945+00	☉ SURVEY	POT	1	204+00	☉ SURVEY	P.O.C.
1	953+00	☉ SURVEY	POT	1	213+00	☉ SURVEY	P.O.C.
1	960+00	☉ SURVEY	POT	1	216+22.41	☉ SURVEY	P.T.
1	968+20	☉ SURVEY	POT	1	220+50	☉ SURVEY	POT
1	974+45.56	☉ SURVEY	P.C.	1	224+50	☉ SURVEY	POT
1	976+45.54	☉ SURVEY	P.C.C.	1	232+00	☉ SURVEY	POT
1	984+00	☉ SURVEY	P.O.C.				
1	991+50	☉ SURVEY	P.O.C.				
1	999+08.77	☉ SURVEY	P.C.C.				
1	1001+08.77	☉ SURVEY	P.T.	1	3+0999	☉ SURVEY	P.C.
1	1008+75	☉ SURVEY	POT	1	5+7575	☉ SURVEY	P.C.C.
1	1016+45.31	☉ SURVEY	P.C.	1	13+8825	☉ SURVEY	P.C.C.
1	1022+53.985	☉ SURVEY	MID POINT	1	164+601	☉ SURVEY	P.T.
1	1028+61.86	☉ SURVEY	P.T.	1	25+00	☉ SURVEY	POT
1	1036+00	☉ SURVEY	POT				

I HEREBY CERTIFY THAT THIS PLAT IS A TRUE DELINEATION OF A SURVEY MADE FOR THE OHIO DEPARTMENT OF HIGHWAYS IN 1964 BY
William P. Lichtenwalter
 WESLEY P. LICHTENWALTER
 REGISTERED SURVEYOR NO. 4162

no TRANSFER
 OCT 26 1966
Joseph J. Mitchell
 AUDITOR

RECEIVED *October 26, 1966* AT *8:10am*
 RECORDED *October 26, 1966*
 PLAT BOOK *24* PAGE *77*
 SIGNED *William P. Lichtenwalter* RECORDER, LORAIN COUNTY
 FEE *24.33*
 APPROVED *William P. Lichtenwalter* P.E. NO. 24400
 SIGNED *William P. Lichtenwalter*
 DATE *10-12-66* DIVISION DEPUTY DIRECTOR
 DIV. NO. 3

24/77

COMPLETION DATE	8-17-66
REV. DATE	DESCRIPTION

ORIGINAL

24/77

