

699009

699009

24/76

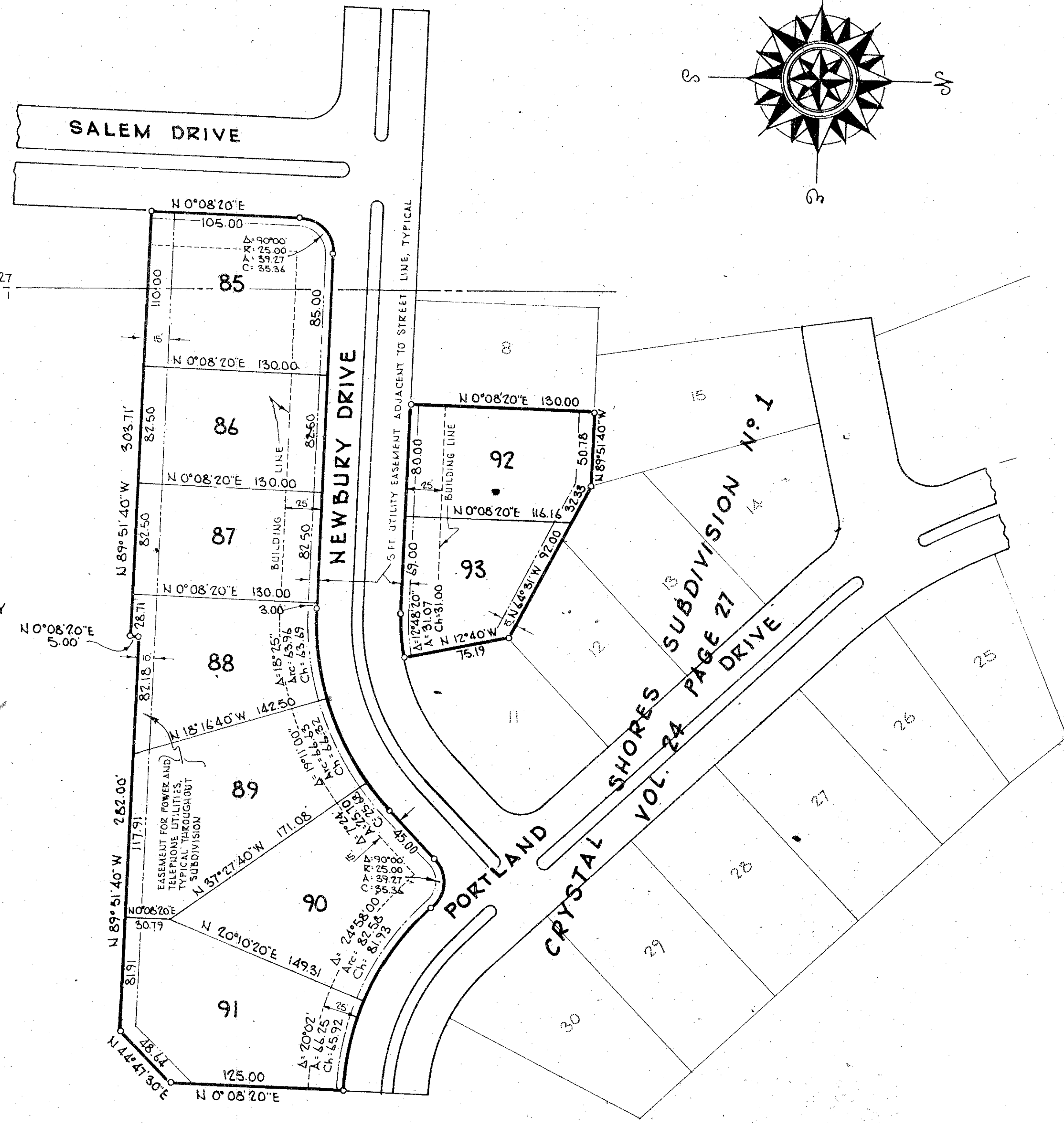
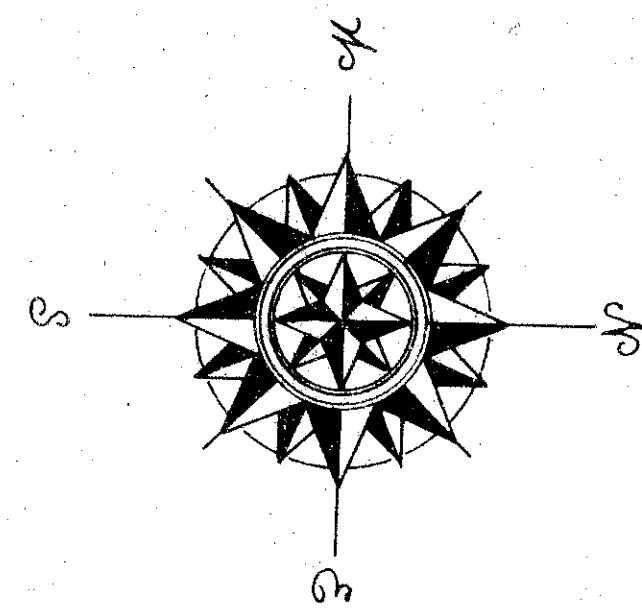

OWNER'S CERTIFICATE:

THIS IS TO CERTIFY THAT WE, THE UNDERSIGNED OWNER OF SUBLOT 88 OF THIS PLAT, HEREBY ACCEPT THE SAME TO BE CORRECT.

CONTRACTOR'S INC. [Signature] PRESIDENT [Signature] SECRETARY

COUNTY OF ERIE } SS: STATE OF OHIO

THIS IS TO CERTIFY THAT BEFORE ME, A NOTARY PUBLIC IN AND FOR SAID COUNTY AND STATE, DID PERSONALLY APPEAR THE ABOVE SIGNED OWNER OF SUBLOT 88 OF THIS PLAT, WHO ACKNOWLEDGED THE SIGNING OF THIS PLAT TO BE THEIR OWN FREE ACT AND DEED. IN TESTIMONY WHEREOF I HAVE HEREUNTO SET MY HAND AND OFFICIAL SEAL THIS 27 DAY OF Oct 1966

[Signature] NOTARY PUBLIC

MY COMMISSION EXPIRES 4-17-1969

OWNER'S CERTIFICATE:

THIS IS TO CERTIFY THAT WE, W.W. KLINGSHIRN AS PRESIDENT AND K.R. KLINGSHIRN AS SECRETARY OF MACKS AND KLING, INC. OWNERS OF LANDS EMBRACED WITHIN THIS FOREGOING PLAT OF THE REVISION TO CRYSTAL SHORES SUBDIVISION NO. 1 AND ADDITIONAL ADJACENT LAND, HEREBY ACCEPT THE SAME TO BE CORRECT.

MACKS AND KLING, INCORPORATED [Signature] PRESIDENT [Signature] SECRETARY

COUNTY OF ERIE } SS: STATE OF OHIO

THIS IS TO CERTIFY THAT BEFORE ME, A NOTARY PUBLIC IN AND FOR SAID COUNTY AND STATE, DID PERSONALLY APPEAR W.W. KLINGSHIRN AS PRESIDENT AND K.R. KLINGSHIRN AS SECRETARY OF MACKS AND KLING, INC., WHO ACKNOWLEDGED THE SIGNING OF THIS FOREGOING PLAT TO BE THEIR OWN FREE ACT AND DEED. IN WITNESS WHEREOF I HAVE HEREUNTO SET MY HAND AND OFFICIAL SEAL THIS 27 DAY OF Aug 1966.

[Signature] NOTARY PUBLIC

MY COMMISSION EXPIRES: April 17, 1969

CITY ENGINEER

APPROVED BY THE CITY ENGINEER FOR RECORDING PURPOSES ONLY ON THIS 30 DAY OF August 1966.

[Signature] CITY ENGINEER

PLANNING COMMISSION:

APPROVED BY THE PLANNING COMMISSION OF THE CITY OF VERMILION, OHIO FOR RECORDING PURPOSES ONLY ON THIS DAY OF 1966

[Signature] SECRETARY [Signature] CHAIRMAN

CITY COUNCIL:

THIS IS TO CERTIFY THAT THIS FOREGOING PLAT WAS APPROVED AND ACCEPTED FOR RECORDING PURPOSES ONLY THIS 11 DAY OF SEPTEMBER 1966 BY ORDINANCE NO. 66-75

[Signature] MAYOR [Signature] CLERK

THIS IS TO CERTIFY THAT THE CITY OF VERMILION WILL REQUIRE THE INSTALLATION OF CITY WATERMAINS AND SANITARY SEWERS TO SERVICE EACH HOUSE IN THIS SUBDIVISION, ALL IN ACCORD WITH CITY ORDINANCES

[Signature] CITY ENGINEER

APPROVED BY THE VERMILION BOARD OF HEALTH. DATE: July 14, 1966

[Signature] AUTHORITY

COUNTY AUDITOR'S CERTIFICATE:

I, JOSEPH J. MITOCK, THE DULY ELECTED AND QUALIFIED AUDITOR OF THE COUNTY OF LORAIN, STATE OF OHIO, DO HEREBY CERTIFY THAT I HAVE CAUSED TO BE MADE THE FOREGOING PLAT OF PARTS OF ORIGINAL LOT 1 AND SURPLUS LOT 27 OF BROWNHELM TOWNSHIP, CITY OF VERMILION, OHIO, IN ACCORDANCE WITH THE PROVISIONS OF SECTION 5558 OF THE GENERAL CODE OF THE STATE OF OHIO. SAID PLAT TO BE KNOWN AS AND DESIGNATED AS: "REVISION OF A PART OF 'CRYSTAL SHORES SUBDIVISION NO. 1' AND ADDITIONAL ADJACENT LAND". THIS ACTION HAVING BECOME NECESSARY OWING TO THE ADDITIONAL SIZE OF LOTS FROM THE ORIGINAL PLAT, REQUIRING METES AND BOUNDS DESCRIPTIONS AND FURTHER BEING DESIGNATED AS PROPOSED LOTS THEREBY RENDERING THE DESCRIPTIONS OF THE SEVERAL PARTS THEREOF INDEFINITE AND DOUBTFUL.

[Signature] LORAIN/COUNTY AUDITOR

AUDITOR'S PLAT REVISION OF A PART OF Crystal Shores

TRANSFERRED OCT 25 1966 [Signature] AUDITOR

SUBDIVISION NO. 1 AND ADDITIONAL ADJACENT LAND O.L. 1 & SURPLUS LOT 27 - BROWNHELM TOWNSHIP LORAIN COUNTY, OHIO - NOW WITHIN THE CITY OF VERMILION - JULY, 1966 - SCALE 1" = 60'

By R. E. WARNER & ASSOCIATES ENGINEERS & SURVEYORS

RECEIVED AUG 25 1966 VERMILION, OHIO MUNICIPAL PLANNING COMMISSION

FEE PAID \$ 24.00 DATE AUG 25 1966

TABLE OF OWNERSHIP with columns for LOT, DIMENSIONS, and OWNER (MACKS & KLING, INC. and CONTRACTORS, INC.)

COUNTY AUDITOR:

ENTERED FOR TRANSFER TRANSFERRED FEE OF \$ PAID.

LORAIN COUNTY AUDITOR

COUNTY RECORDER

ENTERED FOR RECORD October 26 1966 AT 8:00 O'CLOCK A.M. RECORDED ON October 26 1966 IN VOLUME 24 PAGE 76 OF LORAIN COUNTY PLAT RECORDS

[Signature] LORAIN COUNTY RECORDER

SURVEYOR'S CERTIFICATE:

AT THE REQUEST OF THE LORAIN COUNTY AUDITOR WE HAVE SURVEYED AND PLATTED THIS REVISION OF A PART OF CRYSTAL SHORES SUBDIVISION NO. 1 AND ADDITIONAL ADJACENT LAND AS SHOWN HEREON, COMPRISED OF SUBLOTS 1, 2, 3, 4, 5, 6, 7, 9, AND 10 OF SAID SUBDIVISION AND 0.257 ACRE OF ORIGINAL LOT 1 AND SURPLUS LOT 27 OF BROWNHELM TOWNSHIP. MEASUREMENTS SHOWN ARE IN FEET AND DECIMAL PARTS THEREOF. BEARINGS USED ARE ASSUMED AND FOR PURPOSES OF DESCRIBING ANGLES ONLY. ALL OF WHICH WE CERTIFY TO BE CORRECT.

R. E. WARNER AND ASSOCIATES

[Signature] REGISTERED SURVEYOR

24/76 156 A