

SUMMARY OF ADDITIONAL RIGHT OF WAY REQUIRED

PARCEL NO.	OWNER	RECORDED	DEED	TO BE ACQ'D		SHEET NO.	REMARKS
		BOOK	PAGE	AREA	LAND BLDG		
1	Gerald H. Eschtruth & Ruth E. LaFon			0.03		1	
2	Eva K. & Earl W. Spiegelberg			0.11		1	
3	Edward C. & Mildred Bentz			0.08		1&2	
4	Millard O. & Lucie Higgins			0.03		2	
5	Builford M. Herrick			1.38		2	
5X	Builford M. Herrick			0.21		2	
6	Herrick Allotment			0.32		2	
7	Herrick Allotment			3258.5		2	
8	Herrick Allotment			0.06		2	
8X	Herrick Allotment			0.15		2	
9	Herrick Allotment			0.34		2	
10	Herrick Allotment			0.05		2	
11	Herrick Allotment			0.03		2	
12	Lorain County Electric Company			0.31	Yes	2	
13	Lincoln Homes Company			0.06		2	

AMHERST TOWNSHIP
LOT NO. 81
T6N, R18W

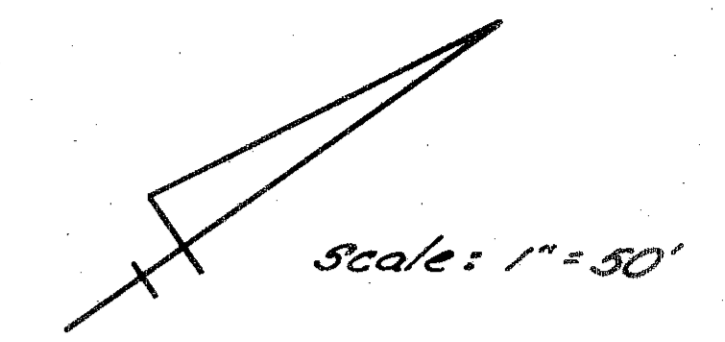

RIGHT OF WAY PLAN
SOUTH BROADWAY EXTENSION

AMHERST TOWNSHIP
LOT 81
T6N R18W

ELYRIA TOWNSHIP
LOT 1
T6N R17W

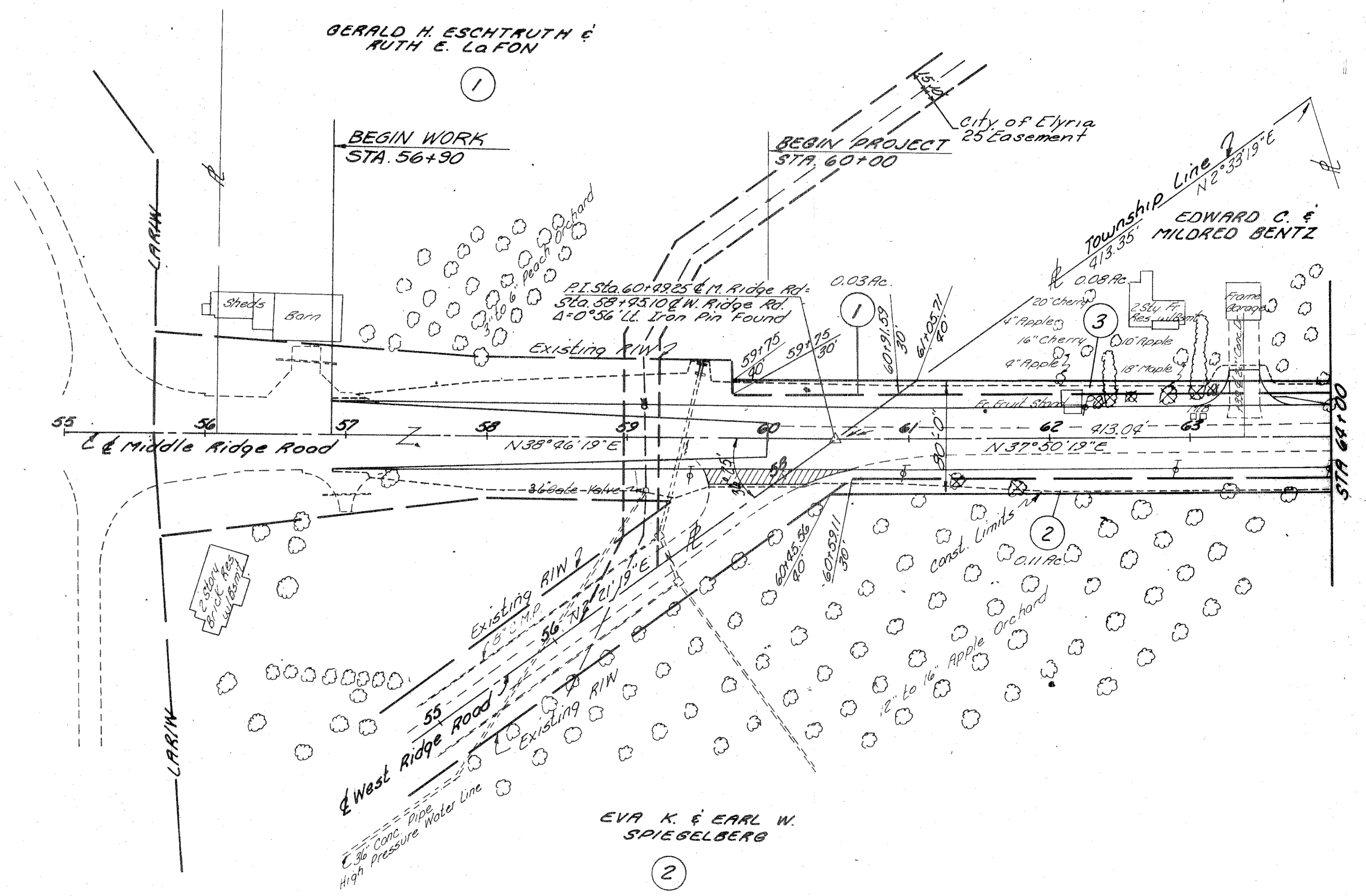
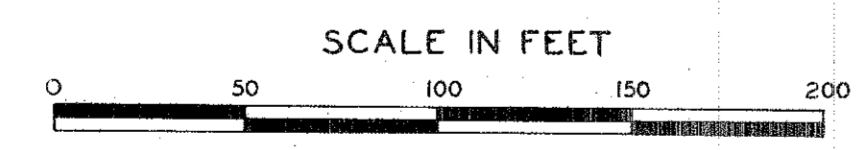

I HEREBY CERTIFY THIS PLAT TO BE A TRUE DELINEATION OF A SURVEY MADE BY SHAFFER, PARRETT, JOHNSTON, LICHTENWALTER AND ASSOCIATES, INC., WOOSTER, OHIO.

DATE 6-3-65 BY Edgar R. Johnston

REGISTER CIVIL ENGINEER #16680
REGISTER SURVEYOR #3828

ELYRIA TOWNSHIP
NEWBERRY TRACT
LOT NO. 1
T6N, R17W

PREPARED BY
SHAFFER, PARRETT, JOHNSTON,
LICHTENWALTER & ASSOCIATES, INC.
CONSULTING ENGINEERS
WOOSTER OHIO