

CLARENCE SCHUBERT
6-30-1942 D.V. 321-315
N. 0° 02' 30" W 722.84

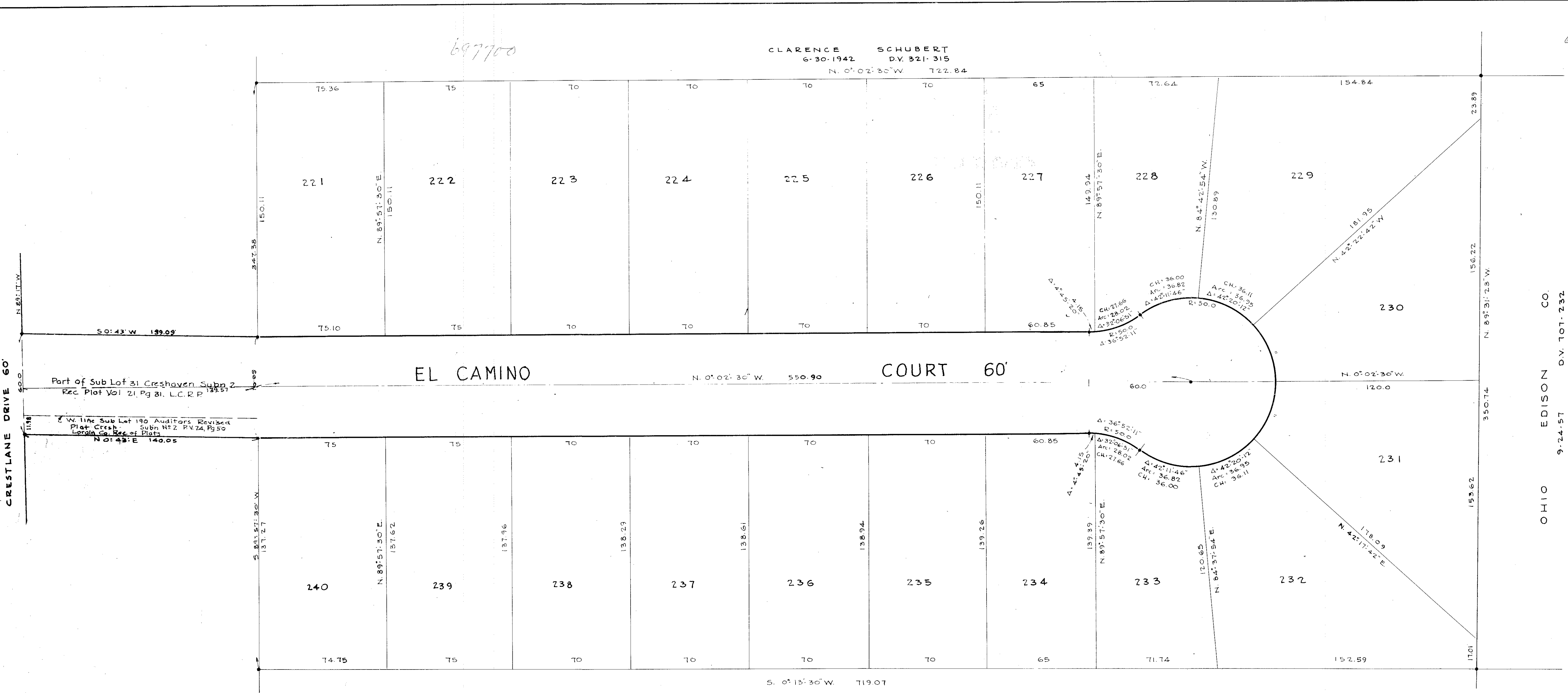

CRESTLANE DRIVE 60'

EL CAMINO COURT 60'

OHIO EDISON CO.
9-24-57 D.V. 101-232

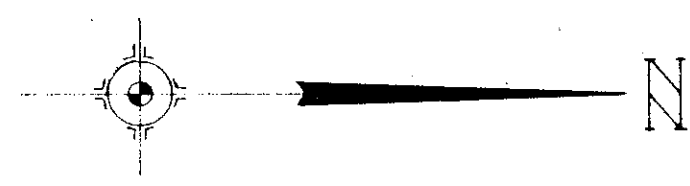

THIS IS TO CERTIFY THAT AT THE REQUEST OF JOHN A. AND AUDREY C. SZABO, OWNERS OF LAND CONTAINED WITHIN THIS PLAT, WE HAVE SURVEYED AND PLATTED THE LANDS SHOWN HEREON SITUATED IN O.L. 3 OF THE BRACE TRACT OF ELYRIA TOWNSHIP, COUNTY OF LORAIN, STATE OF OHIO AND CONTAINING WITHIN SAID BOUNDS 5.7536 ACRES OF LAND OF WHICH 0.70 IS IN DEDICATED STREET. IRON PIN MONUMENTS WERE FOUND OR SET SHOWN THUS \perp . MEASUREMENTS ARE IN FEET AND DECIMAL PARTS THEREOF, ALL OF WHICH WE CERTIFY TO BE CORRECT.

LAUNDON & HUFFMAN - REG. SURVEYORS
BY J.W. Laundon

THIS IS TO CERTIFY THAT WE, JOHN A. AND AUDREY C. SZABO, OWNERS OF LANDS CONTAINED WITHIN THIS PLAT, ACCEPT THE SAME TO BE CORRECT AND DEDICATE FOR PUBLIC USE THE STREET AS SHOWN HEREON

DATE July 3-1964 John A. Szabo
Audrey C. Szabo

COUNTY OF LORAIN }
STATE OF OHIO S.S. }
BEFORE ME, A NOTARY PUBLIC IN AND FOR SAID COUNTY AND STATE DID PERSONALLY APPEAR JOHN A. AND AUDREY C. SZABO WHO ACKNOWLEDGED THE SIGNING OF THIS PLAT TO BE THEIR FREE ACT AND DEED IN TESTIMONY WHEREOF I HAVE HEREUNTO SET MY HAND AND OFFICIAL SEAL AT ELYRIA, OHIO THIS 3 DAY OF July 1964.

Paul H. Collins
NOTARY PUBLIC

ALOIS & JULIA WEIGL
12-26-1946 D.V. 407-242

THIS IS TO CERTIFY THAT THIS PLAT OF CRESTHAVEN SUBDIVISION NO. 6 HAS BEEN APPROVED BY THE PLANNING COMMISSION OF THE CITY OF ELYRIA, OHIO

DATE Dec. 18, 1964 MAYOR [Signature]
CLERK J.F. Serec

THIS IS TO CERTIFY THAT SUFFICIENT MONUMENTS HAVE BEEN SET TO DEFINE THE STREET AS SHOWN HEREON.

DATE Dec. 18, 1964 CITY ENGINEER R.E. Guinard

THIS IS TO CERTIFY THAT THE EXTENSION OF EL CAMINO COURT AS SHOWN HEREON HAS BEEN APPROVED BY THE PLANNING COMMISSION OF THE CITY OF ELYRIA, OHIO

DATE 8/23/66 MAYOR [Signature]
CLERK Mildred R. Kratzer

THIS IS TO CERTIFY THAT SUFFICIENT MONUMENTS HAVE BEEN SET TO DEFINE THE STREET EXTENSION, AS SHOWN.

DATE Aug. 23, 1966 CITY ENGINEER R.E. Guinard

AT THE REQUEST OF JOHN A. & AUDREY C. SZABO, A PARCEL OF LAND HAS BEEN ADDED TO THIS PLAT, BEING A 60 FT STRIP, ADJOINING THE SOUTHERLY LINE OF THIS PLAT TO PROVIDE AN EXTENSION OF EL CAMINO COURT TO CRESTLANE DRIVE. THIS PARCEL CONSISTS OF A 1198 FT STRIP OFF THE WESTERY SIDE OF SUBLLOT 190, AUDITORS REVISED PLAT OF CRESTHAVEN SUBN 2, AND 4802 FT OFF SUBLLOT 31, CRESTHAVEN SUBN 2. PART OF SUBLLOT 190, CONTAINS 0.0384 ACRES OF LAND, AND PART OF SUBLLOT 31, CONTAINS 0.1537 ACRES.

LAUNDON & HUFFMAN - SURVEYORS
J.W. Laundon

THIS IS TO CERTIFY THAT WE, JOHN A. & AUDREY C. SZABO, OWNERS OF LANDS CONTAINED WITHIN THE ABOVE DESCRIBED PARCEL, ACCEPT THE SAME TO BE AN EXTENSION OF EL CAMINO COURT AND DEDICATE FOR PUBLIC USE, SAID EXTENSION.

DATE Aug 17, 1966 John A. Szabo
Audrey C. Szabo

COUNTY OF LORAIN }
STATE OF OHIO, S.S. }
BEFORE ME, A NOTARY PUBLIC IN AND FOR SAID COUNTY AND STATE, DID PERSONALLY APPEAR JOHN A. AND AUDREY C. SZABO, WHO ACKNOWLEDGED THE SIGNING OF THIS PLAT TO BE THEIR FREE ACT AND DEED. IN TESTIMONY WHEREOF I HAVE HEREUNTO SET MY HAND AND OFFICIAL SEAL AT ELYRIA, OHIO, THIS 17 DAY OF Aug 1966

Howard J. Seune
NOTARY PUBLIC

RECEIVED FOR RECORD
AT 5:40 P.M.

SEP 3 0 1966
RECORDED IN LORAIN COUNTY RECORDS
Plat Vol. 44 Page 68
LEOTA B. MITCHELL
Lorain County Recorder

CRESTHAVEN SUBDIVISION NO 6

PART OF O.L. 3 BRACE TRACT ELYRIA TOWNSHIP

LORAIN COUNTY OHIO

SCALE 1" = 30'

LAUNDON & HUFFMAN SURVEYORS

TRANSFERRED
SEP 29 1966
Joseph J. Nuttall
AUDITOR