

688121

CENTERLINE SURVEY PLAT

DEPARTMENT OF HIGHWAYS

LOR.-90-13.01

LORAIN COUNTY

688121
Vol 24 Page 51

STATE	COUNTY	PROJECT	
2	OHIO		

LOR - 90-13.01
LIMITED ACCESS

LIMITED ACCESS

THIS IMPROVEMENT HAS BEEN DECLARED A LIMITED ACCESS HIGHWAY BY ACTION OF THE DIRECTOR OF HIGHWAYS AND RECORDED IN VOLUME 47 PAGE 582 OF THE DIRECTOR'S JOURNAL PURSUANT TO LAW

ELYRIA & SHEFFIELD TOWNSHIPS
T-6N R-17W T-7N R-17W
CITY OF ELYRIA T-7N R-17W
VILLAGE OF SHEFFIELD

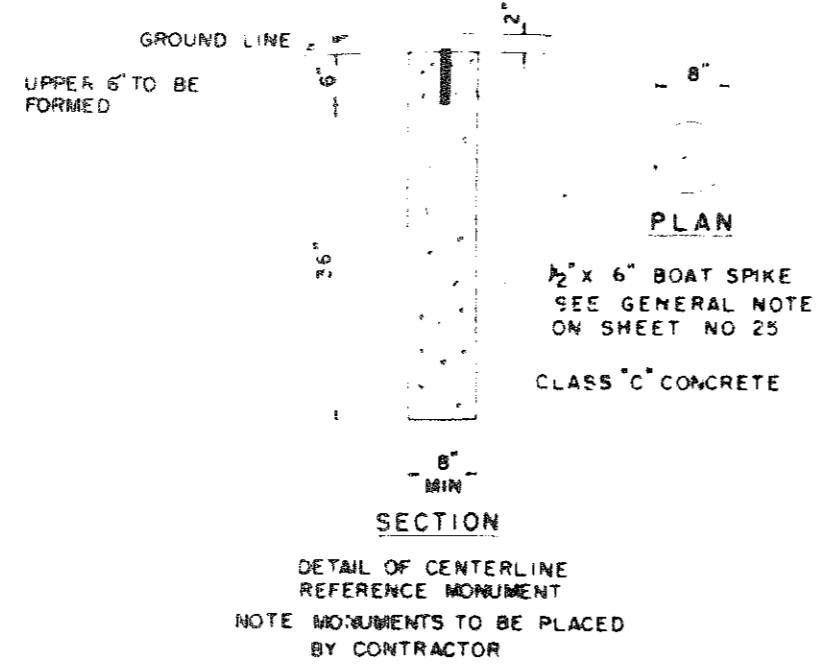

REFERENCE MONUMENTS				REFERENCE MONUMENTS			
QUAN	STATION	LOCATION	REMARKS	QUAN	STATION	LOCATION	REMARKS
1	884.00	€ SURVEY	POT				
1	893.00	€ SURVEY	POT				
1	701.73.90	€ SURVEY	TS				
1	704.73.90	€ SURVEY	SC				
1	711.50	€ SURVEY	P.C.C.				
1	718.00	€ SURVEY	P.C.				
1	725.00	€ SURVEY	P.C.C.				
2	731.64.25	€ SURVEY	C.S.				
1	734.64.25	€ SURVEY	P.T.				
1	742.70.79	€ SURVEY	P.C.				
1	743.37.45	€ SURVEY	P.C.C.				
1	751.50	€ SURVEY	P.C.C.				
1	755.85.58	€ SURVEY	P.C.C.				
1	758.52.50	€ SURVEY	P.T.				
1	765.00	€ SURVEY	POT				
1	774.00	€ SURVEY	POT				
1	782.43.33	€ SURVEY	P.C.				
1	785.10.02	€ SURVEY	P.C.C.				
1	792.00	€ SURVEY	P.C.C.				
1	799.00	€ SURVEY	P.C.C.				
1	806.03.85	€ SURVEY	P.C.C.				
2	808.70.54	€ SURVEY	OFFSET P.T.				
1	812.00	€ SURVEY	POT				
1	824.80	€ SURVEY	POT				
1	832.22.73	€ SURVEY	P.C.				
1	836.00	€ SURVEY	P.C.C.				
1	843.00	€ SURVEY	P.C.C.				
1	848.00	€ SURVEY	P.C.C.				
1	852.83.90	€ SURVEY	P.T.				
1	860.00	€ SURVEY	POT				
1	866.00	€ SURVEY	POT				
1	876.00	€ SURVEY	POT				
1	884.00	€ SURVEY	POT				
1	892.00	€ SURVEY	POT				
		EXISTING ABBE ROAD				EXISTING ABBE ROAD	
1	36+00	€ SURVEY	POT				
				1	56+50	€ SURVEY	POT

MONUMENT SYMBOL

€ REFERENCE MONUMENT ○

MONUMENT ASSEMBLY ○

(AS PER STANDARD DRAWING MC-1)

QUANTITIES

€ REFERENCE MONUMENTS 37

MONUMENT ASSEMBLIES 25

NOTE MONUMENT ASSEMBLIES AS SHOWN ON STANDARD CONSTRUCTION DRAWING MC-1 (REV. 8-1-55) OF THE OHIO DEPARTMENT OF HIGHWAYS ARE TO BE PLACED AFTER THE LEVELING COURSE AND PRIOR TO PLACING THE SURFACE COURSE OF 404 PAVEMENT THE CENTERLINE REFERENCE MONUMENTS, AS PER PLAN, ARE TO BE PLACED AFTER CONSTRUCTION IN THE VICINITY OF THE MONUMENTS IS COMPLETED

THE PLACING OF THE MONUMENTS SHALL BE UNDER THE DIRECTION OF THE ENGINEER AND ANY ALTERATIONS SHALL BE NOTED AND THE RIGHT OF WAY ENGINEER, DIVISION 3, OHIO DEPARTMENT OF HIGHWAYS, SHALL BE NOTIFIED OF THE NEW LOCATION

MONUMENT ASSEMBLIES	
WEST RIVER ROAD	€ SURVEY POT
45+00	€ SURVEY POT
53+00	€ SURVEY POT
STATE ROUTE 301	€ SURVEY POT
125+00	€ SURVEY POT
135+00	€ SURVEY POT
STATE ROUTE 254	€ SURVEY POT
74+05	€ SURVEY POT
77+92	€ SURVEY P.I.
85+00	€ SURVEY POT
92+00	€ SURVEY POT
101+86.19	€ SURVEY P.C.
104+98.00	€ SURVEY P.I.
108+11.19	€ SURVEY P.T.
113+64.90	€ SURVEY P.I.
RELOCATED ABBE ROAD	€ SURVEY P.C.
31+02.48	€ SURVEY P.C.C.
33+69.24	€ SURVEY P.C.C.
34+87.16	€ SURVEY P.C.C.
37+53.52	€ SURVEY P.T.
41+13.83	€ SURVEY P.C.
43+80.59	€ SURVEY P.C.C.
49+20.59	€ SURVEY P.C.C.
51+87.35	€ SURVEY P.T.
58+65.35	€ SURVEY P.C.
61+32.11	€ SURVEY P.C.C.
61+54.22	€ SURVEY P.C.C.
64+20.98	€ SURVEY P.T.

I HEREBY CERTIFY THAT THIS PLAT IS A TRUE DELINEATION OF A SURVEY MADE FOR THE OHIO DEPARTMENT OF HIGHWAYS IN 1966

Meredith P. Lichtenwalter
MEREDITH P. LICHTENWALTER
REGISTERED SURVEYOR NO. 4162

RECEIVED April 8, 1966 AT 9:51 am

RECORDED April 8, 1966

PLAT BOOK 24 PAGE 51-51A

SIGNED John B. Mitchell RECORDER, LORAIN COUNTY

FEE 8.00

APPROVED D.H. Lichtenwalter P.E. NO. 26600

SIGNED _____

DATE 2-25-66 DIVISION DEPUTY DIRECTOR
DIV. NO. 3

