

23/
27

BAINBRIDGE ROAD
CENTERLINE SURVEY PLAT

LORAIN COUNTY, OHIO
RIDGEVILLE TOWNSHIP, R16W, T6N
ORIGINAL LOTS 21, 22, 27 & 28

877696

STATE JOB NO.	REV. NO.	DATE	PROJECT
0319610	2	OHIO	

BAINBRIDGE ROAD
CITY OF NORTH RIDGEVILLE
R/W PLANS

23
27
1
5

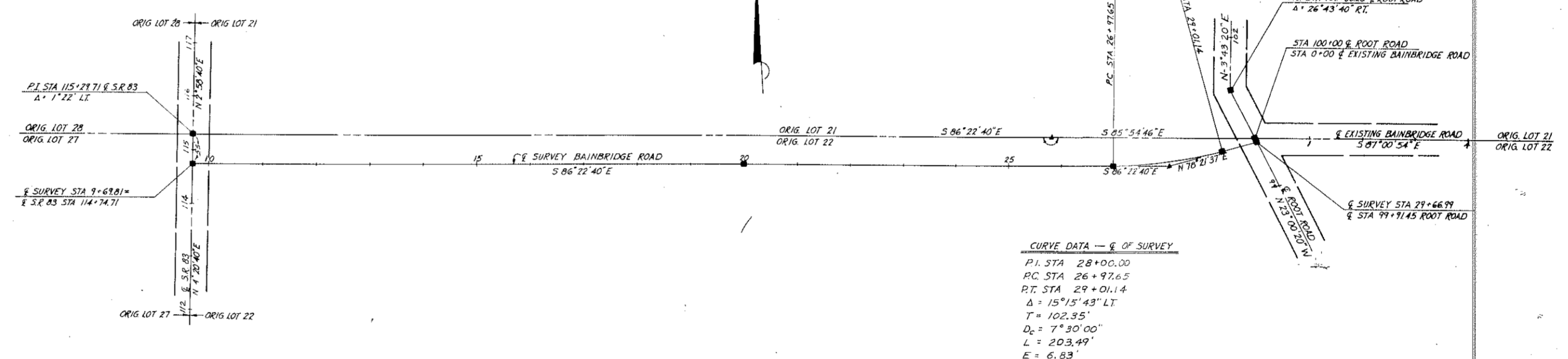

ORIGINAL

MONUMENT ASSEMBLIES			
QTY.	STATION	LOCATION	REMARKS
1	105+29.71	◄ S.R. 83	INTERSECTION OF ORIG. LOTS 21, 22, 27 & 28
1	94+89.81	◄ SURVEY	INTERSECTION OF SURVEY & S.R. 83
1	20+00.00	*	POINT ON TANGENT
1	28+97.65	*	P.C.
1	29+08.14	*	P.T.
1	29+66.99	*	INTERSECTION OF SURVEY & ROOT ROAD
1	100+00.00	◄ ROOT RD.	INTERSECTION OF ROOT RD. & EXISTING BAINBRIDGE ROAD
1	101+00.25	◄ ROOT RD.	P.I.
8			TOTALS

MONUMENT ASSEMBLY

NOTE: MONUMENT ASSEMBLIES AS LISTED HEREON ARE TO BE PLACED DURING CONSTRUCTION AFTER COMPLETION OF THE 40% LEVELING COURSE AND PRIOR TO THE FINISH OF THE 10% SURFACE COURSE AND SHALL BE SET TO A TOLERANCE OF 0.01 FEET. THE PLACING OF THE MONUMENTS SHALL BE UNDER THE DIRECTION OF A REGISTERED SURVEYOR. ANY ALTERATIONS SHALL BE NOTED AND THE LORAIN COUNTY ENGINEER AND THE NORTH RIDGEVILLE CITY ENGINEER SHALL BE NOTIFIED AS TO THE NEW LOCATIONS.

I HEREBY CERTIFY THAT THIS PLAT IS A TRUE DELINEATION OF A SURVEY MADE BY ME/US/ASSOCIATES, EVYRIA, OHIO.

DATE March 18, 1974 BY J. N. Schmitt
REGISTERED PROF. ENGINEER NO. 21521
REGISTERED SURVEYOR NO. 5305

RECEIVED D.B.R. 19 74 293
RECORDED 11/18/74 172
PLAT BOOK 302 PAGE 113
FEE PAID 17.25
[Signature]
LORAIN COUNTY RECORDER

DATE	REV.	DESCRIPTION
COMPLETION DATE - AUG. 6, 1974		

CENTERLINE SURVEY PLAT

23/
27