

605397

605397

JENNIE M. HAMMER
Vol. 305, Pg. 31

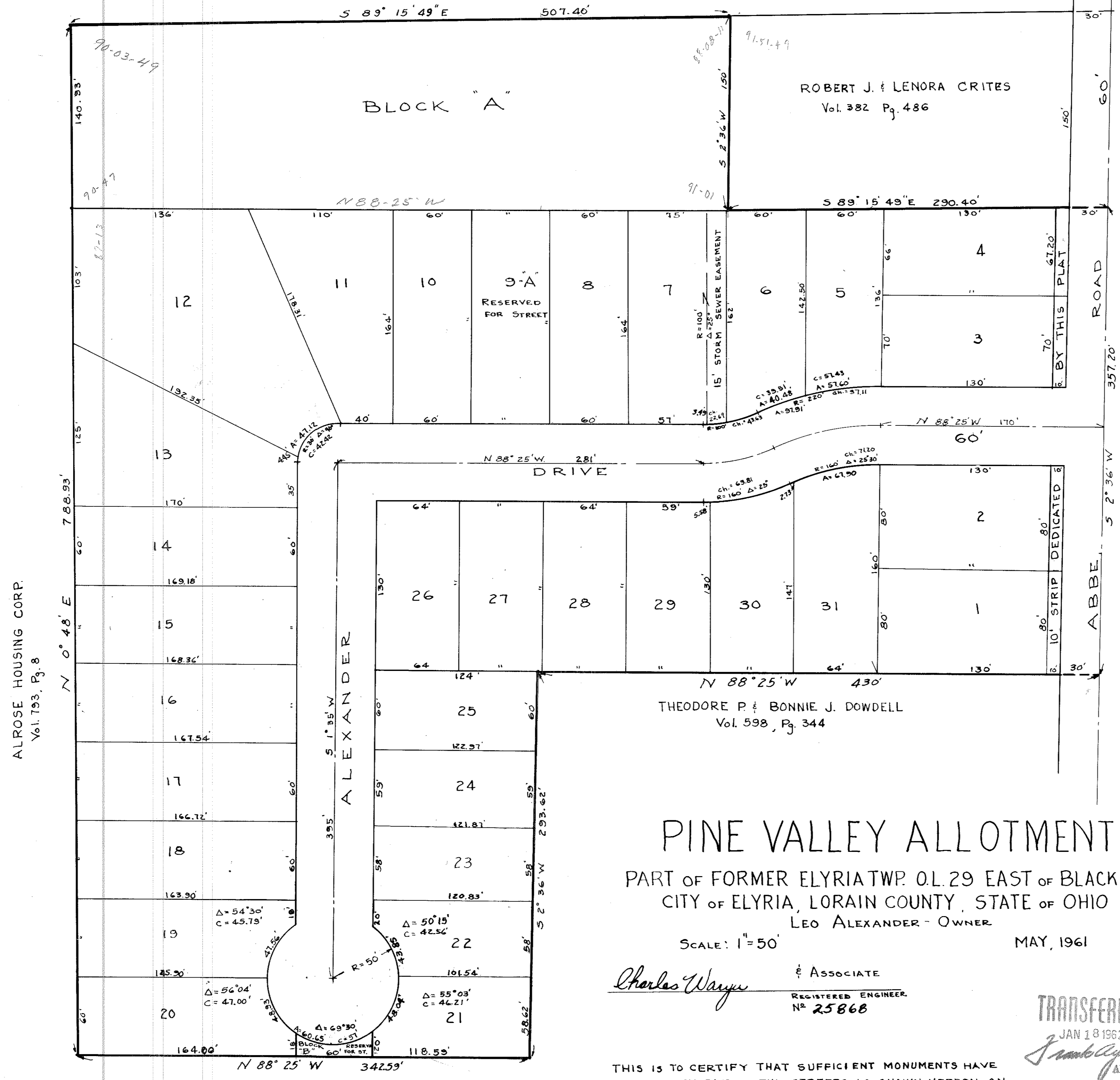

ALROSE HOUSING CORP.
Vol. 193, Pg. 8

ROBERT J. & LENORA CRITES
Vol. 382, Pg. 486

THEODORE P. & BONNIE J. DOWDELL
Vol. 598, Pg. 344

PINE VALLEY ALLOTMENT

PART OF FORMER ELYRIA TWP. O.L. 29 EAST OF BLACK RIVER
CITY OF ELYRIA, LORAIN COUNTY, STATE OF OHIO
LEO ALEXANDER - OWNER

SCALE: 1"=50'

MAY, 1961

Charles Wayne & ASSOCIATE
REGISTERED ENGINEER
No. 25868

TRANSFERRED
JAN 18 1962
Samuel J. ...
AUDITOR

THIS IS TO CERTIFY THAT SUFFICIENT MONUMENTS HAVE
BEEN SET TO DEFINE THE STREETS AS SHOWN HEREON, ON
THIS 27 DAY OF SEPT. 1961

R. C. ...
CITY ENGINEER

THIS IS TO CERTIFY THAT THIS PLAT OF PINE VALLEY ALLOTMENT IS HEREBY ACCEPTED BY
THE COUNCIL OF THE CITY OF ELYRIA, OHIO BY ORDINANCE NO. _____ PASSED THIS _____ DAY
OF _____ 1961

THIS IS TO CERTIFY THAT THIS PLAT OF PINE VALLEY ALLOTMENT
HAS BEEN APPROVED BY THE PLANNING COMMISSION OF THE CITY
OF ELYRIA, OHIO THIS 28 DAY OF SEPT. 1961

MAYOR *[Signature]*
CLERK *J. J. Seres*

CLERK OF COUNCIL

THIS IS TO CERTIFY THAT I, LEO ALEXANDER, OWNER OF
LAND CONTAINED WITHIN THIS PLAT, ACCEPT THE SAME
TO BE CORRECT AND DEDICATE TO PUBLIC USE FOR STREET
PURPOSES. THE STREETS SHOWN HEREON.
[Signature]
OWNER

THIS IS TO CERTIFY THAT AT THE REQUEST OF LEO ALEXANDER, I HAVE
SURVEYED AND PLATTED LANDS SHOWN HEREON, SITUATED IN ORIG. ELYRIA
TWP. LOT 29 EAST OF THE BLACK RIVER, CITY OF ELYRIA, LORAIN COUNTY,
STATE OF OHIO AND CONTAINING WITHIN SAID BOUNDS 10.45 ACRES OF LAND,
OF WHICH 1.45 ACRES ARE IN DEDICATED STREETS. IRON PIN MONUMENTS
WERE FOUND OR SET AND ARE SHOWN THIS. MEASUREMENTS ARE IN
FEET AND DECIMAL PARTS THEREOF. ALL OF WHICH ARE CERTIFIED TO BE CORRECT.

BY: *[Signature]* & ASSOCIATE
REG. SURVEYOR No. 631
REG. ENGINEER No. 631

COUNTY OF LORAIN } BEFORE ME, A NOTARY PUBLIC IN AND FOR
STATE OF OHIO } LEO ALEXANDER, WHO DID ACKNOWLEDGE THE SIGNING OF
THIS PLAT TO BE HIS OWN FREE AND VOLUNTARY ACT, OFFICIAL HAND AND SEAL ANY
ELYRIA, OHIO THIS 19 DAY OF SEPTEMBER, 1961
MY COMMISSION EXPIRES: _____ 1966
NOTARY PUBLIC *[Signature]*

23
17

RECEIVED FOR RECORD January 18 1962
AT 1:47 P.M. RECORDED *[Signature]*
IN Plat RECORD, VOL. 42 PAGE 17
Book 13 Mitchell
LORAIN COUNTY RECORDS
Fee 5.00
m.c.

6-524