

MATHESON ZAHOREC SUBD'N

594711

SITUATED IN
PART OF O.L. #55
SHEFFIELD TWP - NOW
LORAIN CITY - OHIO
SCALE 1" = 60' - APR. 1961
BY - RAY E. HOLLIS
REG. ENGINEER & SURVEYOR

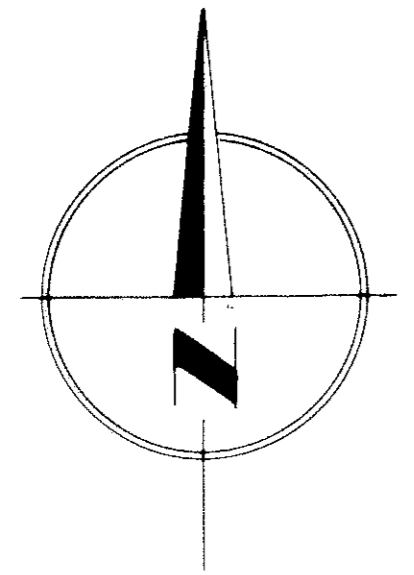

ROY-LO-MAE ALLOT. 4TH
ADDITION - VOL. 15 PL. 77

NEBRASKA AVE. 60'

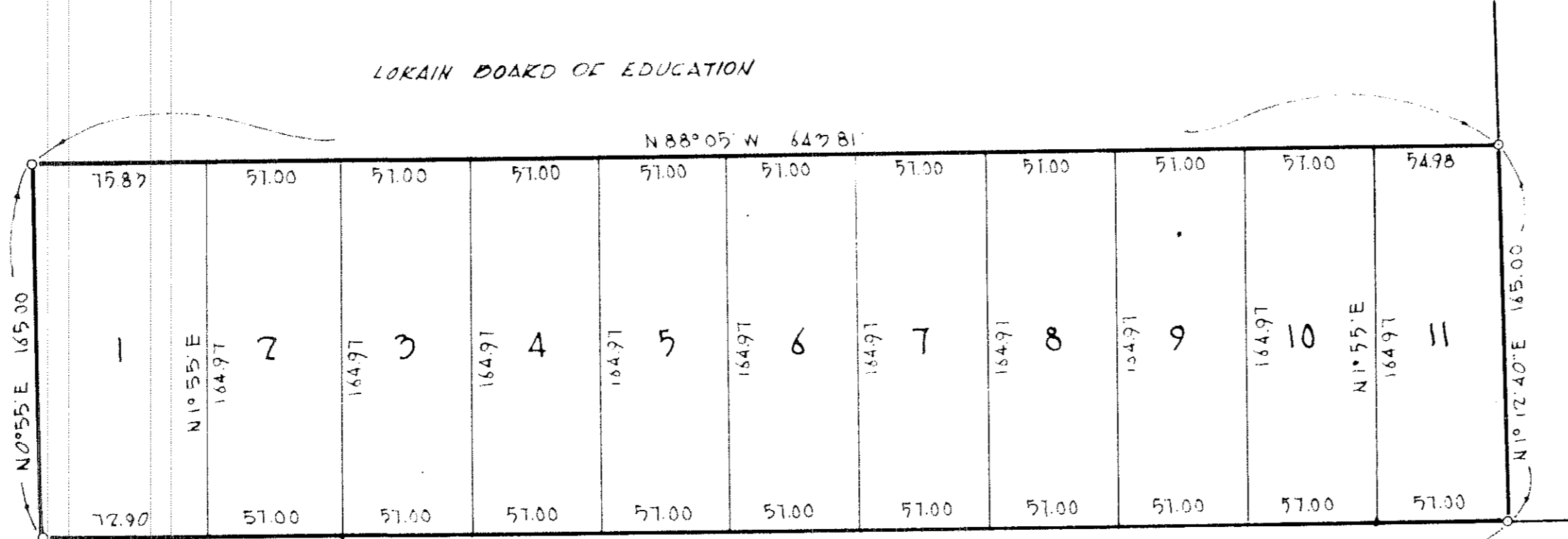

N88°05'W 647.81'
LORAIN CITY BOARD OF EDUCATION VOL 18 - PG 26A
LARKWOOD STREET 60'
LARKWOOD SUBDIVISION NO 1 VOLUME 18 PAGE 26A

THIS IS TO CERTIFY THAT THE ABOVE PLAT WAS ACCEPTED BY THE COUNCIL OF THE CITY OF LORAIN OHIO BY ORDINANCE NO. 8120 PASSED THIS 19 DAY OF JUNE 1961
Frank J. Gace
CLERK OF COUNCIL

AS A CONDITION ON THE PART OF THE ALLOTEEZ AND ACCEPTANCE ON THE ON THE PART OF THE CITY OF LORAIN, THE OWNERS OF LOTS OF THIS PLAT ARE FOREVER PROHIBITED FROM PLANTING TREES OR SHRUBS IN ANY PARTS OF THE STREETS AS SHOWN HEREON

THIS IS TO CERTIFY THAT I HAVE EXAMINED THE FOREGOING PLAT AND HEREBY APPROVE THE SAME I FIND SUFFICIENT MONUMENTS SET TO DEFINE THE STREETS AS SHOWN
Samuel B. Grove
CITY ENGINEER

THIS IS TO CERTIFY THAT THE FOREGOING PLAT IS HEREBY APPROVED ON THIS 1 DAY OF 1961 BY THE PLANNING COMMISSION OF THE CITY OF LORAIN
SECRETARY

COUNTY OF LORAIN }
STATE OF OHIO }
BEFORE ME, A NOTARY PUBLIC IN AND FOR SAID COUNTY AND STATE PERSONALLY APPEARED THE ABOVE NAMED, A PARTNERSHIP CONSISTING OF MALCOLM MATHESON AND WILLIAM ZAHOREC AND THEIR WIVES, NORMA MATHESON AND BEVERLY ZAHOREC, WHO ACKNOWLEDGED THAT THEY DID SIGN THE FOREGOING PLAT AND THAT IT WAS OF THEIR OWN FREE ACT AND DEED, IN TESTIMONY WHEREOF I HAVE HEREUNTO SET MY HAND AND OFFICIAL SEAL AT LORAIN OHIO THIS 1 DAY OF 1961
NOTARY PUBLIC
MY COMMISSION EXPIRES

ENGINEER'S CERTIFICATE:
THIS IS TO CERTIFY THAT AT THE REQUEST OF THE OWNERS, A PARTNERSHIP CONSISTING OF MALCOLM MATHESON AND WILLIAM ZAHOREC I HAVE SURVEYED AND PLATTED THE MATHESON ZAHOREC SUBDIVISION AS SHOWN HEREON CONTAINING 2.421 ACRES IN O. L. #55 OF SHEFFIELD TWP. NOW THE CITY OF LORAIN, OHIO. AT ALL POINTS TO BE DESIGNATED BY IRON PIN MONUMENTS WERE SET OR FOUND. MEASUREMENTS ARE IN FEET AND DECIMAL PARTS THEREOF. BEARINGS USED ARE ASSUMED AND ARE FOR PURPOSES OF DESCRIBING ANGLES ONLY, ALL OF WHICH I CERTIFY TO BE CORRECT.

Ray E. Hollis
RAY E. HOLLIS
SURVEYOR
SEAL

OWNERS CERTIFICATE:
THIS IS TO CERTIFY THAT WE, THE UNDERSIGNED A PARTNERSHIP CONSISTING OF MALCOLM MATHESON AND WILLIAM ZAHOREC AND OUR WIVES, NORMA MATHESON AND BEVERLY ZAHOREC, OWNERS OF LANDS CONTAINED WITHIN THE MATHESON ZAHOREC SUBD'N DO HEREBY ACCEPT THIS FOREGOING PLAT TO BE CORRECT

OWNER
OWNER
OWNER

9:11 a. July 6 61
Plat 22 July 82 61
Leta R. Mitchell
m.e. 500

PT-C-103
22-82