

CRESTHAVEN SUBDIVISION N^o 3
 PART OF ORIGINAL LOTS 44, 45 & 46 WEST OF BLACK RIVER
 ELYRIA TOWNSHIP
 SCALE 1" = 50'
 LAUNDON & HUFFMAN
 AUGUST, 1960
 PROFESSIONAL ENGINEERS

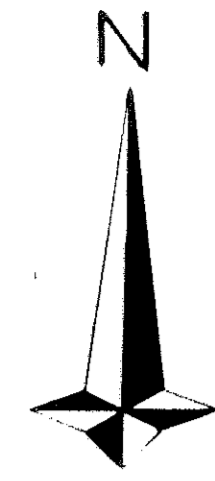

| | | |
|--------------------|-----------------------|--------------------|
| ACREAGE IN STREETS | 5.336 | <i>See U702474</i> |
| ACREAGE IN LOTS | 0.664 | |
| TOTAL | 6.000 A ^c | |
| ACREAGE IN STREETS | 1.852 | <i>Common</i> |
| ACREAGE IN LOTS | 14.514 | |
| TOTAL | 16.366 A ^c | |
| ACREAGE IN STREETS | 0.049 | <i>100 ft</i> |
| ACREAGE IN LOTS | 0.044 | |
| TOTAL | 0.093 A ^c | |

THIS IS TO CERTIFY THAT AT THE REQUEST OF THE MURRAY RIDGE DEVELOPMENT CO. OWNER, WE HAVE SURVEYED AND PLATTED THE LANDS SHOWN HEREON SITUATED IN ORIGINAL LOTS 44, 45 & 46 OF ELYRIA TOWNSHIP, COUNTY OF LORAIN, STATE OF OHIO, AND CONTAINING 22.459 ACRES OF LAND IN ELYRIA TOWNSHIP OF WHICH 2.565 ACRES ARE IN DEDICATED STREETS. IRON PIN MONUMENTS WERE FOUND OR SET AS INDICATED. MEASUREMENTS ARE SHOWN IN FEET AND DECIMALS THEREOF, ALL OF WHICH I CERTIFY TO BE CORRECT.

DATE August 13, 1960
 LAUNDON & HUFFMAN
 REGISTERED SURVEYORS

OWNERS CERTIFICATE
 THIS IS TO CERTIFY THAT MURRAY RIDGE DEVELOPMENT COMPANY OWNER OF LAND CONTAINED WITHIN THIS PLAT ACCEPT THE SAME TO BE CORRECT, AND DEDICATE FOR PUBLIC USE THE STREETS WHICH ARE SHOWN HEREON.
 MURRAY RIDGE DEVELOPMENT CO.
 BY _____
 DATE _____

COUNTY OF LORAIN } S. B. BERTHELEMY, Notary Public in and
 STATE OF OHIO } State of Ohio, do hereby certify that the Murray Ridge Development Co., by Robert H. Davis, Pres., and John A. Szab, Vice Pres., have acknowledged the signing of this plat to be its act and their free act and deed, in testimony whereof I have hereunto set my hand official seal at _____, Ohio this _____ day of _____, 1960.

NOTARY PUBLIC
 My Commission Expires _____

THIS IS TO CERTIFY THAT THIS PLAT OF CRESTHAVEN SUBDIVISION NO. 3 HAS BEEN APPROVED BY THE PLANNING COMMISSION OF THE CITY OF ELYRIA, OHIO.
 DATE _____ MAYOR _____ CLERK _____

THIS IS TO CERTIFY THAT SUFFICIENT MONUMENTS HAVE SET TO CORNER THE STREETS SHOWN UPON THIS PLAT OF CRESTHAVEN SUBDIVISION NO. 3.
 DATE Aug. 13, 1960
 _____ ENGINEER

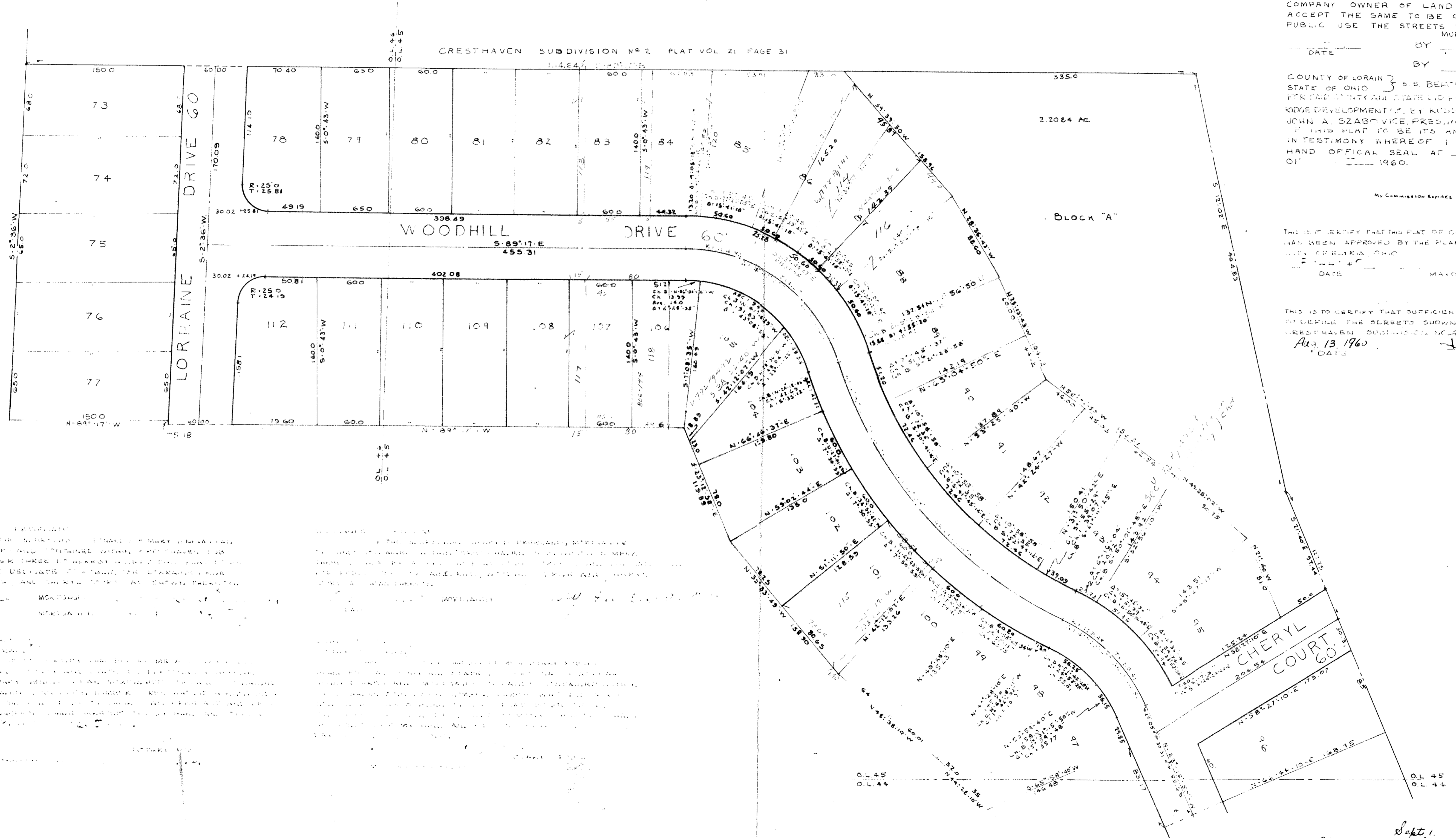

MURRAY RIDGE DEVELOPMENT CO. (OWNER)
 BY _____
 DATE _____

LAUNDON & HUFFMAN (SURVEYORS)
 BY _____
 DATE _____

9:29a Sept. 1 60
 in Plat Sept. 22 60
 Lester B. Mitchell
 For 500 me.