

STATE OF OHIO } 55  
 COUNTY OF LORAIN }  
 This is to certify that the undersigned is the owner of the land described in the annexed plat and situated in the Township of Russia, City of Oberlin, County of Lorain, State of Ohio, and being part of the original lot 88 containing 16.553 acres of land and being a part of the tract as conveyed to George H. Glover and described in deed Recorded in Deed Vol 775 Page 727 Records Office, Lorain County, Ohio

The undersigned THE PRESTIGES HOMES INC. hereby certifies that the attached Plat represents their Willowbrook Farms Subn No 2; A subdivision of Lots 43 to 84 inclusive, do hereby acknowledge this Plat of same and dedicates to public use as such all or parts of the Roads, Circle, Block 1, as shown hereon, and not heretofore dedicated and easement as shown

The dimensions of the lots and streets are shown on the Plat in feet and decimal parts thereof. Easements are reserved where indicated on the Plat for public utility purposes above and beneath the surface of the ground.

In Witness whereof THE PRESTIGE HOMES INC. have hereunto set their hands this 21<sup>st</sup> day of July 1960 By George H. Glover, President and H.W. Wheeler, Secretary  
 Witness \_\_\_\_\_ Signed \_\_\_\_\_  
 \_\_\_\_\_

State of Michigan } 55  
 County of Wayne }  
 Before me a Notary Public in and for said County and State appeared The Prestige Homes Inc. by George H. Glover and H.W. Wheeler who acknowledged the signing of the foregoing instrument to be their voluntary act and deed for the uses and purposes therein expressed.  
 In witness whereof I have hereunto set my hand and affixed my official seal this 21<sup>st</sup> day of July 1960  
 \_\_\_\_\_  
 Notary Public  
 My commission expires November 17, 1961

State of Ohio } 55  
 County of Lorain }  
 This is to certify that I, T.W. Laundon, Elyria, Ohio, Land Surveyor No 689, have surveyed and subdivided the following described property as shown by the annexed Plat, which is a correct representation of said survey and subdivision. All dimensions are shown in feet and decimals thereof, I further certify that all regulations enacted by the City Council relative to Plats and subdivisions have been complied with in the preparation of this Plat.  
 Given under my hand and seal at Elyria Ohio this 21 day of July 1960  
 Registration No. 689  
 T.W. Laundon  
 Surveyor

Approved this 21<sup>st</sup> day of July 1960  
 OBERLIN CITY PLANNING COMMISSION  
 J.O. Murphy, Chairman  
 \_\_\_\_\_, Secretary  
 Approved this 10 day of August 1960  
 Grand C. Hoffman  
 CITY ENGINEER

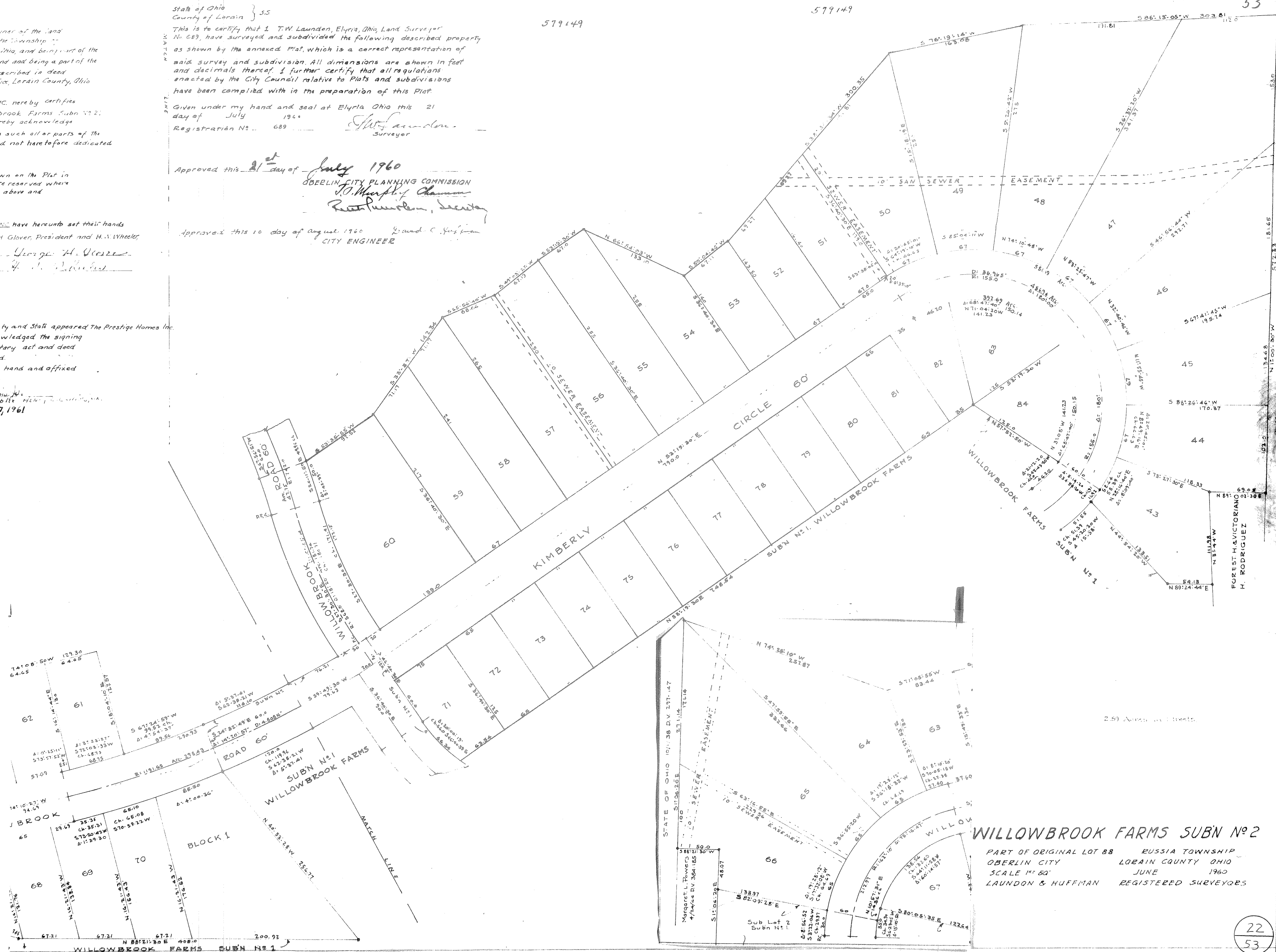

WILLOWBROOK FARMS SUBN No 2  
 PART OF ORIGINAL LOT 88 RUSSIA TOWNSHIP  
 OBERLIN CITY LORAIN COUNTY OHIO  
 SCALE 1" = 60' JUNE 1960  
 LAUNDON & HUFFMAN REGISTERED SURVEYORS