

STATE OF OHIO }
 COUNTY OF LORAIN } SS
 THIS IS TO CERTIFY THAT THE UNDERSIGNED IS THE OWNER OF THE LAND DESCRIBED IN THE ANNEXED PLAT AND SITUATED IN THE TOWNSHIP OF RUSSIA, CITY OF OBERLIN, COUNTY OF LORAIN, STATE OF OHIO, AND BEING PART OF ORIGINAL LOT NO 88, CONTAINING 14.3376 ACRES AND BEING PART OF THE TRACT AS CONVEYED TO GEORGE H. GLOVER AND DESCRIBED IN DEED RECORDED IN DEED VOL 775 PAGE 727 RECORDERS OFFICE LORAIN COUNTY OHIO.

THE UNDERSIGNED THE PRESTIGE HOMES INC HEREBY CERTIFIES THAT THE ATTACHED PLAT REPRESENTS THEIR WILLOWBROOK FARMS SUB'N NO. 1 A SUBDIVISION OF LOTS 1 TO 42 INCLUSIVE, DO HEREBY ACKNOWLEDGE THIS PLAT OF SAME AND DEDICATE TO PUBLIC USE AS SUCH ALL OR PARTS OF THE ROADS, BOULEVARDS, CUL-DE-SACS, PARKS PLANTING STRIPS, ETC. SHOWN HEREIN AND NOT HERETOFORE DEDICATED.

THE DIMENSIONS OF THE LOTS AND STREETS ARE SHOWN ON THE PLAT IN FEET AND DECIMAL PARTS THEREOF EASEMENTS ARE RESERVED WHERE INDICATED ON THE PLAT FOR PUBLIC UTILITY PURPOSES ABOVE AND BENEATH THE SURFACE OF THE GROUND.

IN WITNESS WHEREOF THE PRESTIGE HOMES INC HAVE HEREUNTO SET THEIR HANDS THIS 21 DAY OF JAN 1960 BY GEORGE H. GLOVER, President and H.W. WHEELER, Secretary.

WITNESS W. W. J. J. J. SIGNED George H. Glover
H. W. Wheeler

STATE OF Michigan }
 COUNTY OF LORAIN } SS

BEFORE ME A NOTARY PUBLIC IN AND FOR SAID COUNTY APPEARED THE PRESTIGE HOMES INC BY GEORGE H. GLOVER & H.W. WHEELER WHO ACKNOWLEDGED THE SIGNING OF THE FOREGOING INSTRUMENT TO BE THEIR VOLUNTARY ACT AND IN DEED FOR THE USES AND PURPOSES THEREIN EXPRESSED.

IN WITNESS WHEREOF I HAVE HEREUNTO SET MY HAND AND AFFIXED MY OFFICIAL SEAL THIS 21 DAY OF JAN 1960

Henry C. Collins
 Notary Public, Wayne County Michigan
 My Commission Expires November 1, 1961 Acting in Oakland County

STATE OF OHIO }
 COUNTY OF LORAIN } SS
 THIS IS TO CERTIFY THAT I T.W. Laundon, OHIO LAND SURVEYOR NO 602, HAVE SURVEYED AND SUBDIVIDED THE FOLLOWING DESCRIBED PROPERTY AS SHOWN BY THE ANNEXED PLAT WHICH IS A CORRECT REPRESENTATION OF SAID SURVEY AND SUBDIVISION. ALL DIMENSIONS ARE SHOWN IN FEET AND DECIMALS THEREOF. I FURTHER CERTIFY THAT ALL REGULATIONS ENACTED BY THE CITY COUNCIL RELATIVE TO PLATS AND SUBDIVISIONS HAVE BEEN COMPLIED WITH IN THE PREPARATION OF THIS PLAT.

GIVEN UNDER MY HAND AND SEAL AT Ellettsville OHIO THIS 21 DAY OF Jan 1960
T.W. Laundon
 SURVEYOR

APPROVED THIS 21 DAY OF Jan 1960
 OBERLIN CITY PLANNING COMMISSION
 BY W. W. J. J. J.

APPROVED THIS 21 DAY OF Jan 1960
W. W. J. J. J.
 CITY ENGINEER

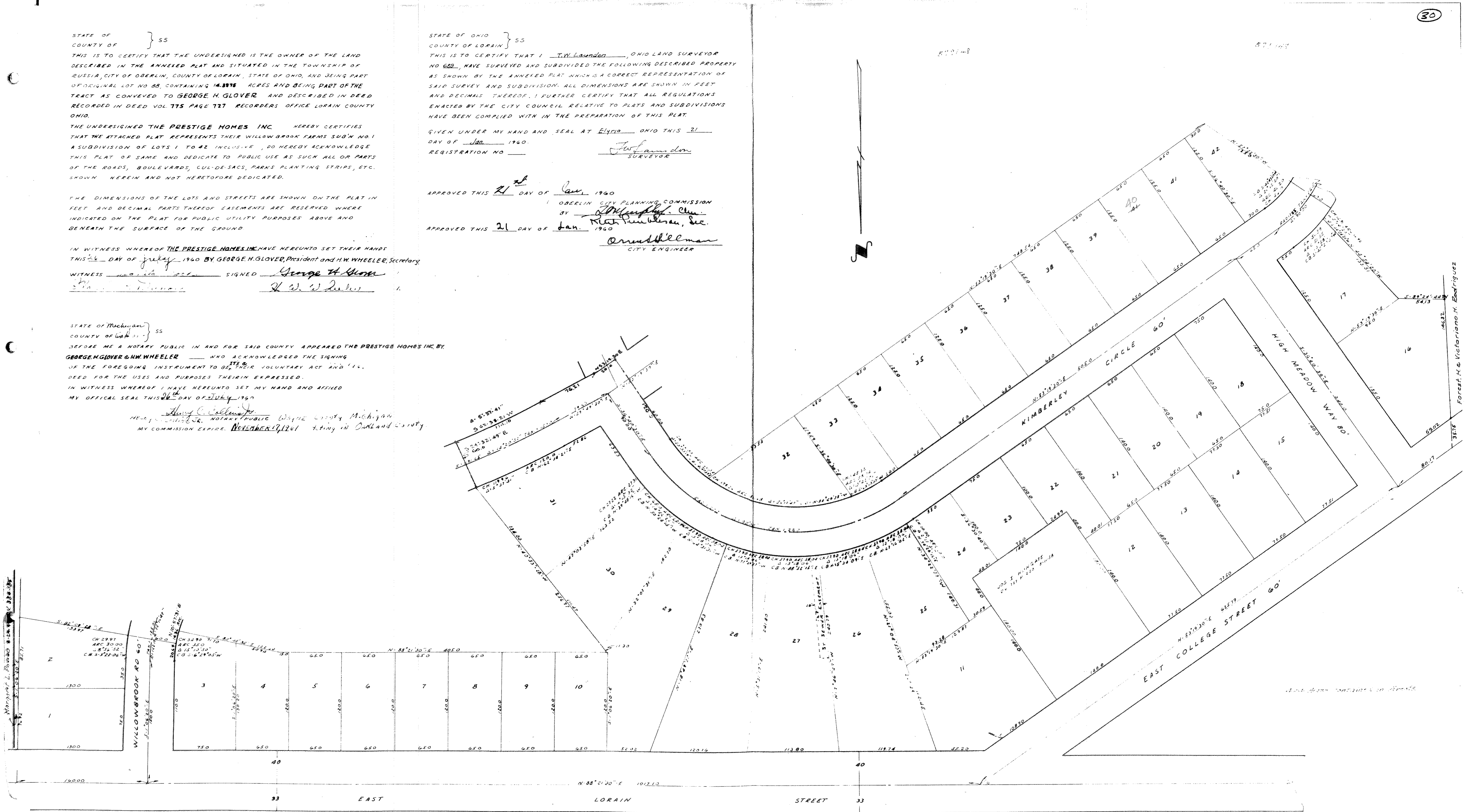

August 15 60
 3:08 P
 Plat
 22
 Leota B. Mitchell
 500
 m.e.

WILLOWBROOK FARMS SUB'N NO. 1
 PART OF ORIG LOT 88
 RUSSIA TOWNSHIP
 OBERLIN CITY
 LORAIN COUNTY OHIO
 SCALE 1"=50'
 LAUNDON & HUFFMAN
 REGISTERED SURVEYORS

22
52