

RE - SUBDIVISION

OF PART OF WESTVIEW ESTATES

BEING SUBLOTS NOS. 72 & 143

SITUATED IN ORIGINAL SHEFFIELD TOWNSHIP

BEING PART OF LOT NO. 32, NOW IN THE VILLAGE OF SHEFFIELD LAKE, COUNTY OF LORAIN
STATE OF OHIO

DIMENSIONS SHOWN ARE EXPRESSED IN FEET & DECIMAL PARTS THEREOF

SCALE 1"=20'
DATE - DECEMBER 1959

TKACH & WUNDERLICH
CONSULTING ENGINEERS

A.H. Wunderlich
A.H. WUNDERLICH REG. SURVEYOR NO. 4407

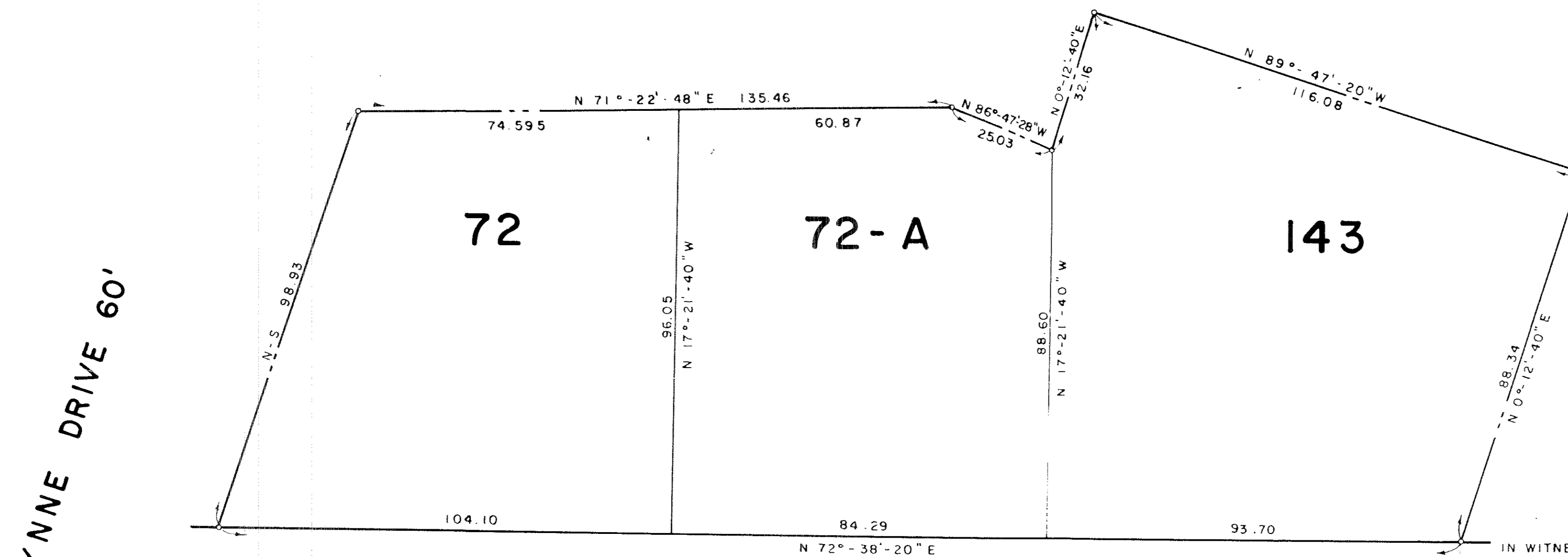

LYNNE DRIVE 60'

HAWTHORNE DRIVE 60'

GAYLE DRIVE 60'

314.32 E TO E
N 72°-38'-20" E

68.02

36.76

144.81 E TO A PT.
N 72°-38'-20" E

4 PT.

H+20
A+37.48

R+20
A+25.36

I, THE UNDERSIGNED, OWNER OF THE LAND SHOWN HEREON, DO HEREBY ACCEPT THIS PLAT AND SUBDIVISION OF THE SAME, IN WITNESS WHEREOF THE HAWTHORNE DEVELOPMENT CO. HAS CAUSED ITS CORPORATE NAME TO BE SIGNED AND SEALS AFFIXED AT CLEVELAND, OHIO THIS 7th DAY OF DECEMBER, 1959.

HAWTHORNE DEVELOPMENT INC.
W. L. ... PRESIDENT
H. L. ... SECRETARY

STATE OF OHIO
COUNTY OF CUYAHOGA
DEVELOPMENT INC., BY *H. L. ...* PRES. AND *H. L. ...* SEC., WHO ACKNOWLEDGED THAT THEY DID SIGN THE FOREGOING INSTRUMENT AND THAT THE SAME WAS THEIR FREE ACT AND THE FREE ACT AND DEED OF SAID HAWTHORNE DEVELOPMENT INC. IN TESTIMONY WHEREOF I HAVE HERUNTO SET MY HAND AND OFFICIAL SEAL AT CLEVELAND, OHIO THIS 7th DAY OF DECEMBER, 1959.

E. J. Salmick
E. J. SALMICK
NOTARY PUBLIC

COUNCIL
THIS IS TO CERTIFY THAT THE ABOVE PLAT WAS APPROVED BY THE COUNCIL OF THE VILLAGE OF SHEFFIELD LAKE, OHIO BY ORDINANCE NO. _____ PASSED THE _____ DAY OF _____, 1959, FOR RECORDING PURPOSES ONLY.

VILLAGE ENGINEER
THIS PLAT APPROVED BY THE ENGINEER OF THE VILLAGE OF SHEFFIELD LAKE THIS _____ DAY OF _____, 1959.

ENGINEER

COUNTY RECORDER
RECEIVED FOR RECORD _____ 19 _____ O'CLOCK _____ M.
RECORDED IN VOLUME _____ PAGE _____
Leota B. Mitchell
COUNTY RECORDER

PLANNING COMMISSION
THIS PLAT APPROVED FOR RECORD BY MOTION OF THE PLANNING COMMISSION OF THE VILLAGE OF SHEFFIELD LAKE, OHIO FOR RECORDING. THIS _____ DAY OF _____, 1959.
Frank ...
CHAIRMAN
SECRETARY