

6/7/72

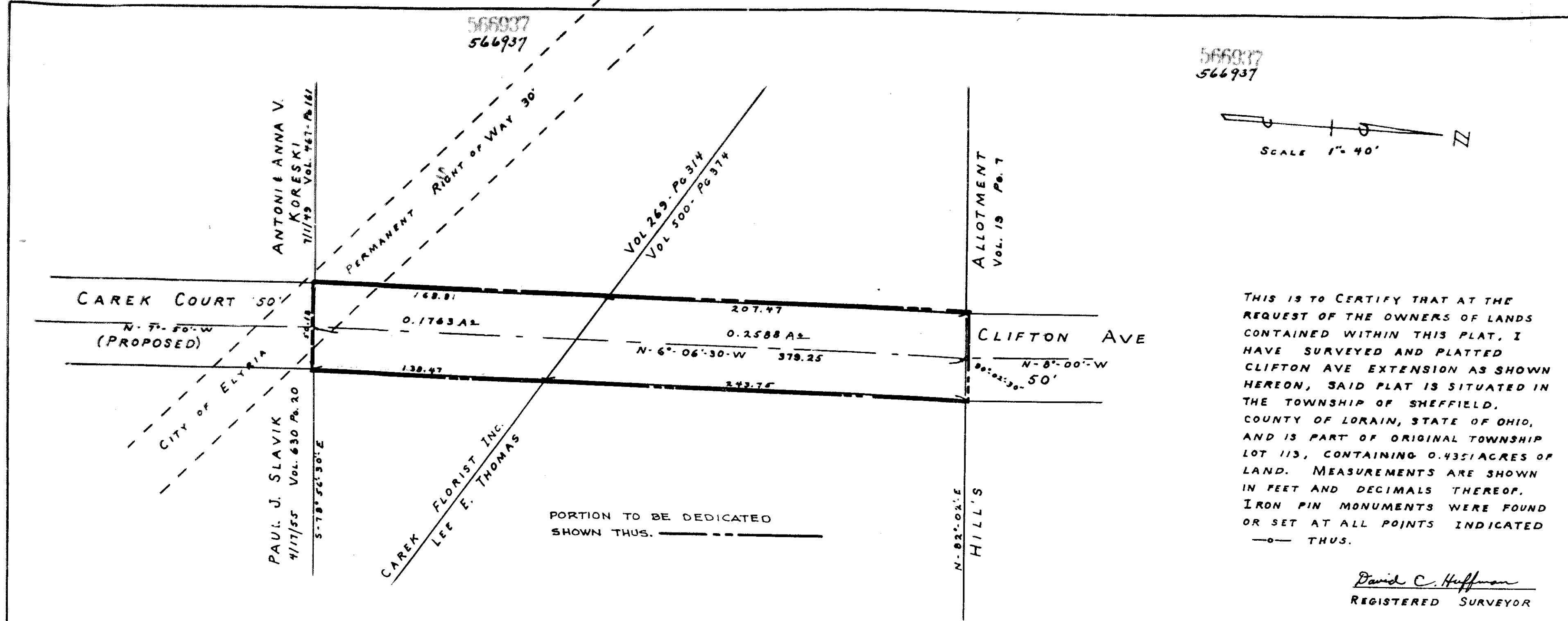

THIS IS TO CERTIFY THAT AT THE REQUEST OF THE OWNERS OF LANDS CONTAINED WITHIN THIS PLAT, I HAVE SURVEYED AND PLATTED CLIFTON AVE EXTENSION AS SHOWN HEREON, SAID PLAT IS SITUATED IN THE TOWNSHIP OF SHEFFIELD, COUNTY OF LORAIN, STATE OF OHIO, AND IS PART OF ORIGINAL TOWNSHIP LOT 113, CONTAINING 0.4351 ACRES OF LAND. MEASUREMENTS ARE SHOWN IN FEET AND DECIMALS THEREOF. IRON PIN MONUMENTS WERE FOUND OR SET AT ALL POINTS INDICATED — THUS.

David C. Hoffman
REGISTERED SURVEYOR

THIS IS TO CERTIFY THAT THE UNDERSIGNED OWNERS OF LANDS CONTAINED WITHIN THIS PLAT, DO HEREBY ACCEPT THE SAME TO BE CORRECT, AND DEDICATE TO PUBLIC USE FOR STREET PURPOSE, THE EXTENSION OF CLIFTON AVE. AS SHOWN HEREON

Paul F. Rosset and Louis Carabini
Lee E. Thomas

DEDICATION OF CLIFTON AVE. EXTENSION APPROVED BY SHEFFIELD TOWNSHIP TRUSTEES THIS ___ DAY OF ___ 19__

Charles A. Chalko
Eugene Balogh
John P. Luca

DEDICATION OF CLIFTON AVE EXTENSION APPROVED BY THE LORAIN COUNTY ENGINEER THIS ___ DAY OF ___ 19__

DEDICATION OF CLIFTON AVE. EXTENSION APPROVED BY THE PLANNING COMMISSION OF THE CITY OF LORAIN THIS ___ DAY OF ___ 19__

Leo J. Kote

STATE OF OHIO ss } BEFORE ME A NOTARY PUBLIC IN AND FOR LORAIN COUNTY AND STATE, PERSONALLY APPEARED *Louis Carabini* WHO ACKNOWLEDGED THE SIGNING OF THIS PLAT TO BE THEIR FREE ACT AND DEED. IN WITNESS WHEREOF I HAVE HEREUNTO SET MY HAND AND OFFICIAL SEAL AT ELYRIA OHIO, THIS 7th DAY OF Dec 1957.

Leo B. Linnell
NOTARY PUBLIC

DEDICATION OF CLIFTON AVE EXTENSION APPROVED BY LORAIN COUNTY BOARD OF COMMISSIONERS THIS 30 DAY OF Dec 1957

J. Norman Thompson

State of Ohio) Before me a Notary Public *Wm. J. Pivarski* in and for said County and State, personally appeared *Lee E. Thomas* who acknowledged the signing of this plat to be his free act and deed. In witness whereof I have hereunto set my hand and official seal at Elyria Ohio this 19th day of December 1957.

Leo R. Tappan
Notary Public
M7 Com. E.S.P. 6/27/53

TRANSFERRED
NOV 13 1959
J. Ambrose
AUDITOR

DEDICATION PLAT
CLIFTON AVE EXTENSION

PART OF O.L. 113 SHEFFIELD TWP.
LORAIN COUNTY OHIO NOV. 30 1957
T.W. LAUNDON REGISTERED SURVEYOR

RECEIVED FOR RECORD December 1 1957
AT 2:27 P. M. RECORDED December 1 1957
IN Plat RECORD, VOL. 22 PAGE 19
Leta B. Mitchell
LORAIN COUNTY REC. ORDER Fee 5.00

22/19

22/19